OCT 7 - 1940
UNIVERSITY OF CALIFORNIA

The Weather
Today—Fair with little change in temperature. Yesterday—High, 73; low, 48. Details, Page 12.

The Washington Post

Gallup Poll: There's only ONE Gallup Poll and in Washington it appears ONLY in The Post—Wednesday, Friday, Saturday, Sunday.

NO. 23,482 | Copyright, 1940, By The Washington Post. | WASHINGTON: MONDAY, SEPTEMBER 30, 1940 X**** | Entered as Second Class Matter, Postoffice, Washington, D. C. | THREE CENTS

Willkie Acts To Restore Pennsylvania Party Peace

Calls Leaders Aboard Train Speeding Him On Midwest Tour

By Robert C. Albright
Post Staff Writer

Aboard Willkie Special, Sept. 29.—Wendell L. Willkie tonight moved adroitly to close Republican ranks in Pennsylvania, a G. O. P. trouble-spot since the Philadelphia convention.

Speeding westward for key speeches in Detroit and Cleveland, he already was preparing for his return East to Pittsburgh on Thursday.

Willkie hopes to build in Pennsylvania a Republican campaign as harmonious as the one he left behind him in New York today.

Moving with forthrightness, he invited aboard his train Joseph N. Pew, jr., Philadelphia Republican leader, and Jay Cooke, Pennsylvania Republican Senatorial nominee.

Pew Apparently Happy

Following five hours of conference they left the train at Syracuse, with Pew, whose relations with Willkie have been strained, apparently happy.

Pew was asked by a reporter whether Willkie had apologized "for anything he said about you before or after the convention." He replied, "I have no idea he made any remarks about me before or after the convention."

Previously, Willkie had invited Gov. Arthur H. James to tour the State with the candidate when the train enters Pennsylvania. He arranged for separate conferences with western Republican county chairmen in Pittsburgh, and with Philadelphia County precinct committeemen in the Quaker City, all in the interest of Keystone State peace.

Willkie took a week's leave of absence from New York tonight for a shakedown cruise through the industrial Midwest.

"I go, but I return," was his message to New York State Republican leaders, who have an unwritten pact to cease petty quarreling and drive together in an unhill battle for this pivotal State.

Short Speeches Scheduled

Detroit-bound, the Willkie campaign train pulled out of Grand Central Station, New York City, at 4 p. m. after a "day of rest" in which the seemingly tireless candidate snatched an extra hour of sleep from New York's reversion to standard time.

Before returning this week-end for a blitzkrieg schedule through the populous East, Willkie will make three major nationally broadcast speeches in Detroit (tomorrow night), Cleveland (Wednesday) and Pittsburgh (Thursday).

Speeding tonight at its usual breakneck pace through New York, Pennsylvania and Ohio, the Will-

See WILLKIE, Page 3, Column 5.

Fair Weather Continues Today, Bureau Promises

Washington's population dropped sharply yesterday as balmy weather lured nature-minded Capitalites to nearby Maryland and Virginia by the thousands.

Most of those who remained in the city visited Rock Creek Park, Hains Point and the Zoo.

Temperatures hovered around 70 degrees most of the day, reaching a high of 73 and a low of 46. Fair weather will continue today, the Weather Bureau promised, with little change in temperature.

Members of D. C. Citizens' Associations:

You will be interested in the series of articles starting in today's Post and continuing daily and Sunday. A brief history of one association, its present problems and objectives for the coming season, together with news about its officers, will be presented each day. The first of the series appears today on Page 13.

Regatta Spectator Drowns, 100,000 Crowd Snarls Traffic

Post Staff Photo

TO THE VICTOR—Marcy Morgan, queen of the President's Cup Regatta, bestows a kiss upon Dan Arena, 23-year-old pilot of the Notre Dame, which won the President's Cup here yesterday. At right is Jim Finley, the Notre Dame's mechanic who rode with Arena

Willkie Gains Confidence In 16-Day Tour

Believes His Chances Good, Barring International Flareup

What did Wendell L. Willkie accomplish in his spectacular tour of the West? Edward T. Folliard, of The Washington Post staff, landed at LaGuardia Field with Willkie Saturday night after a 16-day trip with the candidate. In this article, he endeavors to analyse some of the results.

Edward T. Folliard
Post Staff Writer

When Wendell L. Willkie rode out of the skies and reached the Atlantic Seaboard night before last, he ended the first phase of the most extraordinary campaign ever waged for the Presidency.

The Republican nominee left Rushville, Ind., on his 14-car special on the night of September 12. In a 16-day period, traveling by train, ferry-boat and transport plane, he covered 8,000 miles, campaigned in 19 States and made something like 100 speeches.

What did the Western swing avail the fighting, tousle-headed Hoosier? Where does he stand now as he begins the most intensive phase of his nonstop campaign, which will see him delivering 20 major speeches in the East and Midwest between now and election day?

Sees Election Still Wide Open

Here is what Willkie himself thinks:

An amateur, perhaps, but a hard-headed realist, he knows that he is fighting against enormous odds. Yet he feels that he has a chance to be elected on November 5. He thinks that if there is no flare-up in the international picture, he has a good chance.

Willkie emphatically disagrees with the talk that a third term for President Roosevelt is "in the bag." He thinks that the election is far from settled—that it is, in fact, wide open at this stage.

He is convinced—and the polls

See FOLLIARD, Page 3, Column 1.

Thousands in Cars Held for Hours in Near Record Jam

A Third Victory

THE NOTRE DAME, young Dan Arena's creation, takes the President's Cup for the third time at 83.266 miles per hour. Page 16.

Death at the Regatta

A spectator was drowned in the muddy Potomac yesterday, and thousands were caught for hours on roads and bridges in one of the worst traffic jams in District history as the fourteenth President's Cup Regatta ended.

Carroll Barnes

Carroll Barnes, 37, of 1424 A street northeast, was drowned when a boat in which he was rowing to shore from the cruiser on which he had watched the races was capsized in Anacostia River. Police said William Newton, of 1616 Trinidad street northeast, told them he and Barnes had gone to Plum Point, Md., with two other men to bring the cruiser to Washington.

After watching the races, Newton said, they moved into Washington Channel and anchored off Eleventh street. They had gone ashore when Barnes decided to go back to the boat for several articles. On the return trip, police were told, Barnes, who weighed about 210 pounds, shifted his weight in the boat and turned it over.

Newton and several bystanders leaped in the river and swam out to the overturned dinghy but did not see Barnes. His body was recovered an hour and a half later. Barnes' wife and his daughter, Minnie, who were returning from Norfolk, Va., did not learn of the tragedy until last night.

The regatta crowd, which lined the Hains Point seawall, occupied parked automobiles and lined the shore along Mount Vernon Memorial boulevard and filled 150 boats

See CROWD, Page 2, Column 5.

Hershey Made Temporary Draft Chief

Senate-House Group Reaches Agreement On Profits Tax Bill

By William V. Neasly,
Post Staff Writer

The Nation's cry for utmost speed in all parts of the gigantic defense endeavor yesterday brought two important developments:

Announcement was made that President Roosevelt has signed an executive order authorizing Lieut. Col. Lewis B. Hershey to exercise powers designated for the director of the draft system pending appointment of a director.

And House and Senate conferees, in a rare Sunday session, reached final agreement on the excess profits tax bill, permitting completion of legislative action on the measure this week.

Appointment Temporary

Both Lieut. Col. Hershey and Maj. Gen. Allen W. Gullion, judge advocate general of the Army, have been among those most prominently mentioned for appointment as administrator of the selective service organization, and each has had active supporters for the position.

It was emphasized, however, that Col. Hershey was not designated acting director, though he was authorized to exercise powers and perform duties that will keep the draft machinery functioning in its preliminary work until an executive is named by the President.

Col. Hershey, already the executive officer of the joint Army-Navy selective service committee, was authorized to administer the draft law, to make such amendments to regulations as he sees fit, to appoint personnel to jobs paying

See DEFENSE, Page 3, Column 6.

Russians Say Axis Treaty Extends War

Soviets Informed By Germany of Pact Before Its Signing, Pravda Declares

BULLETIN

Shanghai (Monday), Sept. 30 (INS).—Rear Admiral Hart, commandant of the American Asiatic Squadron, today conferred with American diplomatic officials aboard his flagship Augusta regarding possible evacuation of 5,000 American residents of Shanghai in the event relations with Japan become worse.

BULLETIN

Tokyo (Monday), Sept. 30 (U.P.).—Japan's pact with the Rome-Berlin Axis will not halt efforts to settle Japanese-American questions diplomatically, Yakichiro Suma, foreign office spokesman said today.

By the United Press

Moscow (Monday), Sept. 30. Russia was informed in advance of the new German-Italian-Japanese alliance, which "doubtless means further aggravation of the war and expansion of its realm," according to an editorial today in the official newspaper Pravda as released by Tass, official Soviet news agency.

Tass quoted Pravda's editorial as follows:

"A pact of military alliance between Germany, Italy and Japan was concluded in Berlin on September 27. There is no need to enlarge upon the contents of this pact as its text has been published in the press.

Not Unexpected

"The pact does not represent anything particularly unexpected for the Soviet Union because it constitutes in effect the embodiment of relations already formed between Germany, Italy and Japan on one hand and England and the United States on the other hand, and because the Soviet government had been informed by the German government about the impending conclusion of the tripartite pact before it was published.

"Proceeding to the question of the meaning of this pact," Pravda said, "one should note in the first place that it signifies the advent of a new phase of the war which is more extensive than prior to conclusion of the pact.

"If until latterly the war has been confined to the sphere of Europe and Northern Africa in the West and the sphere of China in the East while these two spheres were separated from each other, now an end is being put to this separation because henceforward Japan has renounced the policy of non-interference in European affairs while Germany and Italy, in their turn, renounce the policy of non-interference in Far Eastern affairs.

"This doubtless means further aggravation of the war and expansion

See SOVIET, Page 5, Column 1.

R. A. F. Presses Attack In Storm as Signals Of Invasion Multiply

Nazis Pierce Defenses Of London After Day Of Thinned-Out Raids by Lone Fliers

BULLETIN

Berlin (Monday), Sept. 30 (AP).—German dive bombers attacked the Rolls Royce Motor Works in Derby, England, from a height of approximately 170 feet in raids yesterday, DNB reported today.

It said one of the warplanes piloted by First Lieut. Baron von Butlar started a power dive directly over assembly halls and dropped bombs of the heaviest caliber at a moment when he "could not miss."

The crew reported seeing the collapse of the halls with crashing walls, DNB reported.

By the Associated Press

London (Monday), Sept. 30.—Nazi bombs exploding in central London early today shook whole blocks of office buildings but Britain's fiercest antiaircraft barrage of the war effectively screened most of the capital from heavy damage.

One fire in central London caused by a huge Nazi oil bomb was extinguished by firemen after a 30-minute fight.

Nazi raiders piercing the anti-aircraft curtain attacked the city's heart apparently in single file and between long intermissions of silence.

Gas Main Is Struck

Concussion from the blasts ripped through London's deserted streets, carrying storms of shattered glass. Night workers who still were on duty dived under tables.

Two heavy bombs struck a gas main in a southwestern suburb, and reports from outlying districts indicated most of the bombers dropped their cargoes on the capital's fringe.

One aged man died of shock when bombs shattered a tenement district in southeast Scotland, and there were other uncounted casualties. Sleep-disturbing "nuisance" raids were reported from the Midlands.

The start of the twenty-third successive night of Nazi air raids followed a thinned-out daylight offensive of mere hit-and-run stabs by lone raiders—a change in tactics after Friday's massed assaults which some military observers said would have heralded a week-end invasion had the Nazis succeeded in beating down the Royal Air Force.

Fire Rocks Buildings

Depsite the heaviness of the barrage in the London area, however, the number of bombs dropped in the metropolitan zone appeared to be no greater than on previous nights, if as great.

Rooftop observers considered the fire, which literally rocked buildings in central London for several minutes, as the heaviest yet in more than three weeks of air siege.

Military sources said the Nazis' failure on Friday to crash through

See BRITISH, Page 2, Column 5.

The War Today . . .

GERMAN AND BRITISH bombers swap blows from Wales to Berlin as British officials warn once more that the threat of Nazi invasion attempts is not yet ended, despite repeated R. A. F. attacks on Channel bases.

SOVIET RUSSIA'S official newspaper reveals the U. S. S. R. was informed in advance of the German-Italian-Japanese military pact, which it says will aggravate and extend the war; beyond that, Russia's position remains as obscure as ever.

PREMIER MUSSOLINI'S newspaper warns the United States against involvement in the war, as Fascists boast Gibraltar will soon be returned to Spain.

ANGLO-RUMANIAN relations near the breaking point over arrest of British oil engineers; Hungary's various Nazi parties merge as German influence increases.

British Warn Madagascar To Bolt Vichy

Governor Rejects Demands Despite Threat of Blockade

By the Associated Press

Vichy, France, Sept. 29.—The governor general of French Madagascar, off the east coast of Africa, informed the Petain government today he had been ordered by the British to align the colony with the De Gaulle movement or the British would cut the island off by blockade.

The report from the governor general, Leon Cayla, was disclosed by the colonial ministry.

(Madagascar lies in the Indian Ocean and is separated from the southeast coast of Africa by the Mozambique Channel. It has a coastline of over 3,000 miles and a population of roughly 4,000,000, including the people of Mayotte and Comoro Islands.

Demands by Italians

(Madagascar and its island dependencies were declared a French colony on August 6, 1896.)

Gov. Cayla assured the Vichy government, the communique stated, that he had rejected the British demands.

He added that no signs of threatened action had yet been observed.

This is the second attempt of the British to take over the island colony, officials said. The government announced late in July that British troops had attempted to land at Madagascar, but were refused permission.

Since that time, colonial ministry officials said, British warships have been continually patrolling the entrances to Madagascar ports and preventing the movement of traffic.

New York, Sept. 29 (AP).—The British Broadcasting Corporation, in a broadcast heard here by NBC, reported today Italian delegates meeting with the French had made

See COLONY, Page 2, Column 6.

Bombers Blast Key Ports, Pound Railroads, Airports, Munitions Plants

By James B. Reston.
Copyright by New York Times

London, Sept. 29.—Royal Air Force night bombing squadrons tonight returned to their steady hammering of German-held Continental ports amid stern warnings that roughening Channel weather still has not removed the threat of attempted invasion.

Observers along the Kent coast tonight reported bomb flashes all along the French coast, especially around Boulogne, as British bombers flew through a heavy rainstorm to resume a counteroffensive which last night struck at Berlin, at Nazi-held ports from Wilhelmshaven to Le Havre, and at German railroads, munitions factories and airports.

[The Associated Press reported Berlin had a two-hour air-raid alarm again tonight—its sixth in eight nights—but that no planes, bomb explosions, or antiaircraft fire were heard.]

Watch "Invasion Corner"

While the Royal Air Force and the Nazi Luftwaffe continue to swap blows in a kind of warfare that can go on indefinitely, the navy and army are keeping a close watch on the coast, especially around ports in what has come to be known as "the invasion corner."

A cold north wind blew over the Straits of Dover today and weather conditions there were unsettled. Low clouds hung over the sea and mist hid the French coast but visibility in mid-channel was good. Navy circles warned that signs of an autumn break in good weather must not be considered as ending the dangers of invasion.

Flat-bottomed boats and barges—chief form of transport for an invading force—cannot be used successfully in choppy seas. However, it was pointed out that the next few weeks should bring a second summer period of temporary calm when conditions would be favorable should Fuehrer Hitler decide to risk an attack in the hope of winning a quick victory over Britain.

Invasion Still Feared

The fact that preparations in French channel ports are steadily continuing is regarded as an indication that an invasion attempt is still being considered by Nazi leaders. These preparations are going on too consistently, it is said, to be merely an attempt to divert a proportion of the British bombing effort from more important objectives.

Though occasional visits are made to fortified bases like Cuxhaven, Wilhelmshaven and Kiel in an effort to knock off any large warships that might be getting ready to assist in the invasion, the main attacks on shipping are being directed nightly against large merchant troop carriers and small troop and tank carrying barges which the Germans have concentrated all along the narrow channel

See R. A. F., Page 2, Column 1.

Avila Camacho Made President In Mexican Rite

Mexico City, Sept. 29 (INS).—Before a guard of 600 helmeted soldiers, Gen. Manuel Avila Camacho was proclaimed President-elect of the Mexican Republic today in a brief ceremony certifying his legal election.

Previous to the ceremony, troops put down riots in which about 500 followers of the unsuccessful candidate, Gen. Juan Andreu Almazan, protested the certification.

Writers Trade Words

Literary Lights Criss-Cross Over Politics on Air Forum

Six of the Nation's leading literary lights tangled last night in a radio debate over the respective merits of Roosevelt and Willkie, and a good time was had by all.

Clarence Buddington Kelland, the magazine writer, accused the President of being a dictator who "didn't let the Democratic Party hold a convention" and called the Republican convention "a spontaneous act of God."

Morris L. Ernst, lawyer-author, described Willkie's philosophy as "a plea for the gobble, gobble school of economics; it is O. K. by him if an insurance company with $5,000,000,000 grows to $50,000,000,000."

John Erskine, author-poet, said Willkie, if elected, "would consider us his constitutents and not his wards."

"It depends on what you want," observed Rex Stout, the novelist. "If what you want is a first-class capital and labor fracas, with no holds barred, Willkie is your man."

"Far too many women," said Nina Wilcox Putnam, the novelist, "have seen their own self-respect and that of their men slowly deteriorating since they have been pulled down to the level of incompetents on a dole system which puts a premium on incompetency."

To Roosevelt, said Frank Kingdon, writer-educator, "we owe the fact that we are now awake to our need"—and united for national defense."

Kingdon and Erskine locked in a lively argument over President Roosevelt's transfer of 50 destroyers to England, an act which the debaters on both sides approved but the method of which the Willkie supporters condemned.

Kingdon contended the President was acting in his capacity of commander-in-chief of the Nation's armed forces, constitutionally according to the opinion of the at-

See FORUM, Page 2, Column 4.

Circus Fan No. 1 Is Dead

D. C. Snub Blamed in Suicide Of Courtney Ryley Cooper

Writer Is Found Hanged in New York; Friend of J. E. Hoover

By the Associated Press

New York, Sept. 29.—Courtney Ryley Cooper, 53, author and "circus fan No. 1," hanged himself in a closet of a hotel room yesterday. His body was found early today by hotel attendants.

Mrs. Cooper, the former Genevieve R. Furey, of Los Angeles, Calif., could advance no reason for his suicide but told police he had been morose over alleged snubs he had received in Washington when he sought to inform officials of German activities he said he discovered in Mexico.

Finally, she said, he had conferred with his close friend and writing collaborator, J. Edgar Hoover, director of the FBI, but she did not know the result of their conferences. Mrs. Cooper said her husband made an exhaustive investigation in Mexico several months ago and unearthed details of German conditions and propaganda there.

B. E. Sackett, special agent in charge of the FBI here, said, however, that neither Hoover nor any other member of the FBI had

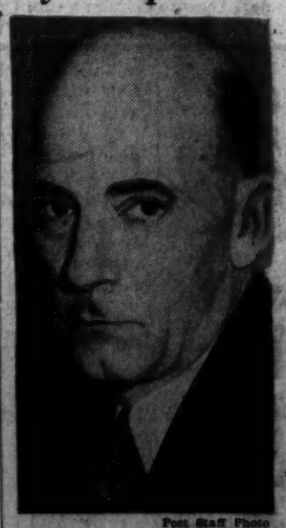

Post Staff Photo

COURTNEY RYLEY COOPER

talked with Cooper about the Mexican matter.

"We had not seen nor heard from him since he returned and we do not know what he did while in Mexico," Sackett said. "Cooper

See COOPER, Page 2, Column 7.

Detective Follows Hunch

$8,000 in Loot Recovered, Architect Arrested as Burglar

By Alfred E. Lewis
Post Staff Writer

A detective's hunch, plus the persistence of himself and two colleagues, has led to the recovery of $8,000 in jewelry, silverware, and household furnishings, and the arrest of three members of a Washington-Baltimore housebreaking gang, it was learned here yesterday.

Two of the suspects are Washingtonians, and of these, one is an architect, who previously had served a term for looting homes he had helped design. The third suspect, together with $5,000 in stolen valuables found in his automobile, is being held in Baltimore. A fourth man is being sought.

Discovery and smashing of the housebreaking ring was directed by Detective Sergt. Eugene Lambert, who's a stickler about following up hunches, assisted by Detective Sergt. George Thornton and Precinct Detective George Saunders.

For the past several weeks members of the police clothing squad had observed in making the rounds of the pawnshops that an unusual amount of silverware had been turned in for cash, but none of it fitted with descriptions of items stolen from District homes.

Sergt. Lambert remembered that a 25-year-old Washington architect had been released from jail recently after serving a term for looting model homes. He had taken $6,000 worth of household furnishings to equip a home for his bride-to-be.

The detective then visited the pawnshops with a photograph of the architect, who was identified in the sale of about $3,000 worth of jewelry and silverware. Still, the jewelry was not connected with any Washington theft. Unable to explain how he got the valuables, according to police, the architect confessed that

See ROB, Page 2, Column 4.

Today's Index

	Pages
Amusements	14
Barnet Nover	7
Bridge	24
Classified Ads	20, 21
Comics	22, 23
Death Notices	28
Dorothy Thompson	7
Editorials	6
Ernest Lindley	7
Federal Diary	24
Financial	19
Legal Record	23
Mary Haworth's Mail	9
Pegler	7
Picture Page	15
Radio	22
Shirley Povich	16
Society	13
Sports	16, 17, 18
The Post Impressionist	6
Woman's Page	8, 9

Nazi Ports Blasted By R. A. F. in Storm

Bomb Flashes Seen All Along Coast; Berlin Has Alarm

R. A. F., from Page 1.

from Antwerp to Le Havre.

Boulogne and Le Havre were the main targets this morning. These ports have big cranes and docks where merchantmen can be loaded with heavy equipment and it was on these targets that bombers directed their fire.

Le Havre Raided

For over two hours Le Havre was raided. The Air Ministry statement said docks were damaged, two direct hits are believed to have been scored on merchant vessels in the harbor and several fires were also started within the target area.

Calais and Boulogne, which have been raided almost every night for weeks, were again heavily bombarded and there are reports that the German forces have tried to minimize the effect of these nightly raids by rolling their barges onto the shore and spreading them out for safety.

After first visiting Antwerp and Fecamp, where wharves were attacked, the bombers came down the coast and pounded German cross-Channel gun positions in the vicinity of Cap Griz Nez. These guns have been firing across the channel periodically for weeks and it is generally believed here they will be used to cover any landing of Grman troops that might be attempted.

Repeated attacks were made on the well-fortified naval base at Wilhelmshaven. Pilots reported seeing bomb explosions within the dock area. One large fire broke out after a high-explosive bomb appeared to hit the target and successive bombers succeeded in battering the port by the light of this blaze.

Bremen Docks Bombed

The docks at Bremen were also bombed by high-level attacks.

While these attacks were taking place, many other raiders were covering railroad lines and military airports, some of which are used in German attacks on this country. Railroad yards and sidings at Munster, Hamm, Hamburg, Cologne and Mannheim were hit. The main line station at Hanover was reported damaged.

It is a favorite trick for the raiding forces of both countries to try to bomb each other's landing fields so that when they return from their raids they will wreck their planes on bomb craters. One direct hit was scored, the Air Ministry said, square in the path of an airport near Bassenheim. Landing grounds at Magdeburg and Mundter-Handord were damaged and three airports in the Netherlands were said to have been hit.

Though in general this was not the most successful attack of the war, it indicates the British are not prepared to let heavy weather interfere with their raids on Germany. They will certainly be handicapped when cold weather makes long, high flying difficult. But until it starts they will keep battering Germany's essential services nightly.

The raid on the German capital was evidently not so heavy this morning. Handicapped by poor visibility, several planes sliced across the city and concentrated their attacks on the west power plant and the main transformer and switching station at Friedrichsfelde. High-explosive and incendiary bombs were dropped and pilots who evidently ventured below the clouds reported seeing several hits in the target area.

No direct hits were claimed, however, and the raid was evidently broken off after a short while.

The largest bomber formations were concentrated not on Berlin but on a large munitions factory at Hanau, 15 miles east of Frankfort-on-Main. This important factory, which produces metal alloys for airplanes, torpedo and submarine parts and bronze bearings for variable pitch propellers, was bombed by strong forces of heavy bombers for over three hours. The attack was described as unusually successful.

Unlike those planes which drop through the defenses into Berlin, bombers raiding Hanau powerdived on their target. One of the first formations over the target managed to set the place on fire and then for three hours the raiders dove down through a red glow in the sky and, according to the official report, hit the plant time and again.

One large rectangular building was seen to collapse. Throughout the last part of the attack it was enveloped in flames and many other fires burning in the target area "towered thousands of feet into the air."

Pilots who took part in this attack said they dove through over a thousand feet of smoke to the edge of the flames before they let their bombs go. When they left for home they said the Hanau factory was a "blazing inferno."

One of the planes detailed to take part in this attack was unable to reach its target because of engine trouble. On the way home, however, he located an oil storage plant at Frankfurt-on-Main and dropped a load of incendiary bombs which caused a great explosion.

B'nai B'rith Head Lauds Democracy

Confidence that "the dynamics of democracy are far more powerful than any totalitarianism can ever be" was expressed yesterday by Henry Monsky, president of B'nai B'rith, in his annual Rosh Hashanah (Jewish New Year) message. The holidays begin on Wednesday at sundown.

Leader of the oldest and largest national Jewish service and fraternal organization, with 150,000 members, he declared that "democracy will and can manifest its strength and power to meet every and any challenge if all Americans—of all races, creeds and political convictions—accept the disciplined responsibility that citizenship in a democracy imposes, and count no sacrifice too dear if only freedom may prevail."

Flying Couple Forced to Land on D. C. Links

JOURNEY DELAYED—The trip of Mr. and Mrs. Paul Sliked from Newark, N. J., to Florida was put off schedule yesterday when their plane, its motor disabled, made a forced landing on the Langston golf course at Oklahoma avenue and Benning road northeast. No one was hurt and the only additional damage suffered by the small plane was a bent axle

Germans Pierce London Defenses

Night Raids Follow Day of Thinned-Out Solitary Assaults

BRITISH, from Page 1.

the defenses of the still untamed R. A. F., combined with the reported loss of 133 planes, not only forced the Germans to return to the use of single daylight raiders, but also may have smashed plans to cross the reasonably smooth Channel under a veil of mist and fog.

These observers said it was significant that Friday night's raids by the rough-riding R. A. F. on Adolf Hitler's "invasion ports" were among the heaviest yet.

These terrific blows, it was pointed out, also may have convinced Hitler that the use of an unusual number of German fighter planes in Friday's attacks had failed to obtain mastery over the British fighter force.

Although Sunday's attacks were widespread their effect was reported by the government to be minor.

Two attempts apparently were made to reach London where two short alerts were sounded, one in the morning and one in the evening. But there was no sign of activity noticeable in the London area during either alert.

Such raids as these were confined to the activities of lone planes over southeast and southwest towns.

Saturday night, was called by Londoners one of the quietest in the three weeks since the Luftwaffe began its regular dusk-to-dawn attacks.

The air ministry said Nazi night bombers attacked London, southwest England, the Merseyside about Liverpool and the east Midlands, but casualties were few, and damage, chiefly to homes and stores, less than usual.

Seven German bombers were reported officially to have been destroyed on raids over England since Saturday midnight—one shot down five by ground guns and another fouled a balloon cable.

The daylight jabs brought some havoc and death to several communities, but a joint air and home security ministries communique said "little damage was done by any of these attacks" and "there was a very small number of casualties."

One raider, sweeping out of clouds over a southeast coast town, killed one workman and injured another. A house and small plant were reported demolished.

Britain Warns Madagascar To Bolt Vichy

COLONY, from Page 1.

the following four demands:

The use of Tripoli, Syria, as an Italian naval base.

The grounding at Rhodes of all French planes now in Syria for the duration of the war.

The handing over of two air bases in Syria, including Alep.

The complete demobilization of all French armed forces, excepting the police. The broadcast said the French had rejected the second demand and that no reaction on the others was as yet forthcoming.

N. Y. Democrats Convene Today To Rename Mead

New York, Sept. 29 (AP).—New York Democrats, with no serious threat to convention harmony, meet tomorrow night to renominate United States Senator James M. Mead, Buffalo New Dealer, to front their drive for the 47 electoral votes of President Roosevelt's home State.

The convention marks the first appearance of James A. Farley in a political role since the Democratic National Convention at Chicago, where he announced his retirement from the party's national chairmanship.

As State chairman, Farley will open the convention, which also is scheduled to renominate New York's two Democratic representatives-at-large, Mrs. Caroline O'Day, of Rye, and Matthew J. Merritt, of Malba, Long Island.

Switzerland to Be Cut Up, Says Tass

Moscow, Sept. 29.—The official Soviet news agency, Tass, said today that an "imminent partitioning" of neutral Switzerland may be attempted by Germany, Italy and the French government of Marshal Petain, according to rumors circulating in Bucharest.

Cooper, Writer, Found Suicide

COOPER, from Page 1.

though a close friend of many of us in the FBI, was in no way connected with the FBI."

Detective Caswell Jacobs, who pronounced his death a suicide, said he found an unsigned note in Cooper's room. It said: "In my clothes is $43 in cash. I think my bill is about $32. Give the hotel $32."

Cooper's body was hanging from a rope attached to a steam pipe.

Cooper's recognition as the Nation's leading circus fan came from many years' association with the "big top" and from his many writings on the subject. Born in Kansas City, Mo., October 31, 1886, he ran away at an early age to become a circus clown.

Later he became connected with the Kansas City Star, New York World, Chicago Tribune and Denver Post, meanwhile contributing articles to several magazines.

Love of the circus, however, led to his return to that life in 1914, when he became press agent for the old Sells-Floto Circus and for Col. W. F. (Buffalo Bill) Cody. He joined the United States Marines on August 1, 1918, and later was commissioned a second lieutenant.

Most of Cooper's books and magazine stories concerned two subjects—the circus or crime.

Recently he had been active in interpreting work of the F. B. I. in magazines and books and had collaborated with Hoover on many articles dealing with crime.

100,000 Snarl Regatta Traffic

CROWD, from Page 1.

anchored on the Virginia side of the course, was estimated by Capt. Henry Helms, of Park Police, at 100,000. John A. Remon, chairman of the regatta association, said it was the largest crowd ever attracted by a President's Cup Regatta.

Three hours after the last race at 5:30, automobiles still were crawling at a snail's pace across the Potomac bridges. At one time more than an hour was required to cross Fourteenth Street Bridge.

So snarled was traffic at the Virginia end of Memorial Bridge, where road work is in progress, that many delayed motorists believed the bridge was closed. Traffic backed up by Key Bridge piled through Georgetown on the District side and 3 miles from the bridgehead in Virginia.

Altogether, Capt. Helms estimated, more than 5,000 automobiles crept around Hains Point or found parking places within sight of the race course.

Eight Metropolitan Police motorcycle patrolmen and 43 park policemen were detailed to handle the crush of traffic.

Both police forces reported, however, that no one was injured and no serious accidents occurred in the overloaded streets. It was, said a park policeman, "a real orderly crowd."

Latin-America Military Aides Arrive Today

Uruguayans Here, Others Due Tonight For Defense Tour

Hemisphere defense and aid to Britain and China in their wars against aggression, two cardinal points in the United States' immediate foreign policy, drew fresh attention in a series of developments yesterday.

With the Nation facing the implied warning in the Berlin-Rome-Tokyo alliance against any interference in either the European or Far East struggles, these activities gave prominence to the American course of recent months:

The first of twenty high military officers from 11 Latin-American countries arrived in Washington for a 16-day inspection tour of this Nation's defenses. The others are due today.

A report published by the Foreign Policy Association called China "the major ally, the first line of defense, of the western powers in Asia" and said their future positions in that area "may well turn on the ability of these powers to find means of extending effective assistance to China."

Record Aircraft Sales

Aircraft sales abroad were reported by the Commerce Department to have reached a new high last month, helping to boost exports to the United Kingdom to $125,309,000 for August, a new monthly high since November, 1924. Exports to Japan increased $10,000,000 over July, due chiefly to larger shipments of refined copper, iron and steel and oil.

Two officers of the Uruguayan army, Gen. Marcelino Bergalli and Lieut. Col. Oscar D. Gestido, were the first of the military missions to arrive for the inspection of this country's defense setup.

Representatives of Peru, Bolivia, Colombia and Panama were held up at Balboa, Canal Zone, by bad flying weather but are due here at 8:50 p. m. today.

Others en route were from Argentina, Paraguay, Guatemala, Honduras, Costa Rica and the Dominican Republica.

Tours Arranged

A meeting with President Roosevelt tomorrow, general conferences on hemisphere defense, and visits to Chesapeake Bay defenses, Fort Benning, Ga., infantry post; Randolph Field, Tex., Air Corps training center; Fort Sill, Okla., artillery center; Fort Knox, Ky., Armored Corps headquarters; industrial areas of Detroit and New York, and West Point, have been arranged.

The visitors will meet President Roosevelt tomorrow at noon, then will visit Mount Vernon, see a review of troops at Fort Myer and, in the evening, be guests at a reception and dinner by Gen. George C. Marshall, Army Chief of Staff.

Military representatives of other American countries are to come here for a second tour starting October 16.

The foreign policy report, written by T. A. Bisson, of the association staff, declared that her prolonged struggle with China has "deprived Japan of the economic margin necessary to cover a large-scale conflict with a third power."

Military and economic resources of Japan, it added, are "heavily mortgaged for the campaign in China, in which roughly one million troops, a considerable proportion of its shipping, and much of its air force are engaged."

Tokyo's swift offensive in Indo-China, as a preliminary step toward domination over all of southeast Asia, was achieved "more through default of Western powers than by a demonstration of real strength," Bisson wrote.

China Faces "New Difficulties"

He points out that China now faces "new difficulties of supply created by the closing of trade routes through Burma and Indo-China" and that eventually continued inability to obtain minimum supplies of heavy munitions will tend to weaken China's powers of resistance "and might even encourage the possibility of a dictated peace settlement."

"Should Japan win this primary objective," he adds, "it would be able to throw its full resources into an offensive against Southeast Asia."

The Commerce Department said the rise in exports to Britain in August reflected mainly an expansion in purchases of commodities essential to a war economy. Aircraft exports increased to $30,000,000.

Exports to Canada rose to $70,707,000, the highest monthly figure since October, 1929, and covered "increases in a fairly wide range of products."

Exports to nearly all other countries declined, although those to South America and Africa held close to the July levels.

Total imports declined from $232,000,000 to $220,000,000 between July and August.

Sidelights of the War

11,000 Mothers and Children Quit London for Countryside

Thousands More From Razed Homes In East End Expected to Be Moved To Comparative Safety in a Few Weeks

By the Associated Press

London, Sept. 29.—Eleven thousand mothers and children were moved from London to the comparative safety of the countryside over the week-end.

The record exodus in two days raised the number moved since the start of the aerial bombings on the capital to between 75,000 and 100,000.

Most of the women and children were from the poorer districts of the East End, where blocks of houses have been wrecked, leaving thousands homeless.

Through intermittent air raids they were taken out of the bombed areas to London railway stations.

Arrangements are being made for many thousands more who are expected to leave daily in the next few weeks.

Sydney, Australia, Sept. 29 (AP).—The Dakar incident and the new Italian-German-Japanese pact have resulted in a growing demand here for formation of an empire war cabinet, in which the British dominions would be represented directly.

Although the government of Premier Robert G. Menzies, has remained silent on the question, A. G. Cameron, leader of the Country Party, publicly suggested formation of an empire war cabinet, asserting: "we were driven to that in the last war and it looks as if we'll be driven to it in this war."

Berlin, Sept. 29 (AP).—Dr. Paul Joseph Goebbels, Nazi minister of propaganda, told the 8,000,000 members of the Hitler youth organization today to take Fuehrer Hitler as "a shining example of masculine life."

Alexandria, Egypt, Sept. 29 (AP).—Thirty-one Rumanian, Yugoslav, Bulgarian and Greek carbaret entertainers were ordered expelled from Alexandria today by the military governor. The order was believed inspired by efforts to prevent espionage.

London, Sept. 29 (AP).—Parents of Lieut. P. N. Buckley, commander of the British submarine Shark reported lost by the Admiralty July 15, said today they had received two letters from him in which he said he was receiving treatment for wounds in a Norwegian hospital. The letter aroused hopes that the other 43 of the Shark's crew were alive.

New York, Sept. 29. (AP).—British warplanes have bombed ports in Germany and the German-held portion of the continent 216 times in the last three months, said a British broadcasting summary heard here tonight by C. B. S.

..The B. B. C. breakdown of raids said that German ports were attacked 77 times, the French, 76; Belgian, 37, and Dutch, 26.

Boulogne, a German-held French port, was attacked 24 times; Ostend, Belgium, 22 times, and Calais, France, 20 times.

Army Tank Escort Greets Officer, Bride at Church

Fort Benning, Ga., Sept. 29 (AP).—The men of Company D of the Sixty-seventh Armored Regiment are tough old tankers, but there's a broad streak of sentiment in them.

That's why Lieut. J. A. McChristian and his bride, the former Miss Dempsey Catherine van Fleet, were surprised by a terrific noise as they stepped from the candle-lit peace of the post chapel.

There stood five tanks—motors roaring—manned by smiling crews.

Into the turret of the leading tank climbed the couple and away went the parade to the home of the bride's parents for the more conventional reception.

Hindsight and Foresight

Putting Men and Dollars to Work

BY HOLGAR J. JOHNSON

President Institute of Life Insurance

"WHEN dollars work, men work"—that is the simplest way I know to describe a cure for unemployment.

JOHNSON

Life insurance policyholders, like everyone else, have a definite interest in increased employment. They also have a special reason for wanting to see capital employed.

For they—the 64 million of them—are among the most important capitalists in the country. In America it is the average man who owns the capital wealth of the nation—the 64 million life insurance policyholders, the depositors who own 45 million savings accounts, and the vast numbers who have small investments or any kind of property that brings in money. The so-called "little fellows," taken together, own so much more capital than the "big fellows" that there isn't any comparison.

When business activity rises, industry not only needs more capital, but it can afford to pay more for the use of capital—such as bank deposits and life insurance reserves. This raises the average interest rate on investments.

Just how important this rate is to our policyholders is indicated by the fact that most of the insurance companies averaged about 5% on their investments in the early "thirties," whereas nowadays they can only earn about 3½%. The difference means an added cost to policyholders for their life insurance protection amounting to about 400 million dollars a year.

WHY I bring this up is to suggest that we recognize the need for fostering conditions that increase business activity in every possible way and support such measures as will increase the flow of capital, owned by millions of Americans, into industry. *For nothing will do more to increase employment, lower the cost of protection and put a premium on thrift—and thus improve the general welfare of the country.*

* * *

This regular Monday column is provided by the Institute of Life Insurance to permit its President to speak to America's policy owners. Address inquiries to 60 East 42nd Street, New York City.

Yorkshire
a smart double-breasted...
Hickey-Freeman
CUSTOMIZED CLOTHES
This season's version of the Yorkshire model tops all previous efforts of Hickey-Freeman to achieve perfection in a double breasted suit. In many new patterns and colors. Come in and see them.
$58 to $100
GOLDHEIM'S
1409 H STREET

Enjoy Life on Mondays too

Join the thousands of modern Washington housewives who have discovered the work and worry of washday does not pay. Try Manhattan Budget Service. You'll agree that, at today's low price, it costs no more than doing washing and heavy ironing at home.

All Flatwork Ironed

Sheets, tablecloths, napkins and all other flatwork will be carefully finished ready to use. Wearing apparel will be wrapped in wax paper, dampened for easy ironing. And you'll be amazed at the whiteness of your whites, the brightness of colors. That's because Manhattan quality includes sorting your things by colors and types and washing separately in 10 changes of rain soft water.

Now Only 63c
For 9 Pounds

This low price includes Manhattan's famous "Net-Bag" method of washing. Your clothes are placed in strong net bags while being washed. You save money because these net bags get the wear and your clothes last longer. Try Manhattan's Budget Service this week. Phone for a routeman.

Dupont 1111
Manhattan net bag Laundry
1326 to 1346 Florida Ave., N. W.
A DIVISION OF THE MANHATTAN COMPANY

"Here's my check"
Nearly 10,000 times every minute someone says, in effect, "Here's my check." For that is the estimated number of checks handled by America's banks—five billion a year! Just think what this efficient method of making payments means to America in terms of safety, speed, accuracy and convenience.
* * *
We invite you to come in and start a checking account.
How BANKS SERVE
THE WASHINGTON LOAN AND TRUST COMPANY
F Street at 9th 17th Street at G
Harry G. Meem, President
Member, Federal Reserve System and Federal Deposit Insurance Corporation

"I'M CUCKOO— BUT I'M NOT COMING OUT 'TILL THEY BUY AN ESSO OIL BURNER"
Esso Oil Burner
Installed, Serviced, Guaranteed, and Fueled by the Marketers of Esso Gasolines
EASY TERMS as low as $1.61 PER WEEK on monthly Budget Plan
Standard Oil Co. of N. J. 261 Constitution Ave., N. W. Washington, D. C. National 9095
Without obligation, send full information about the Esso Oil Burner and your easy payment plan.
Name
Address
City

SPECIAL NOTICES

ON AND AFTER THIS DATE I SHALL not be responsible for debts incurred by any person other than myself. DURWOOD A. ABERNATHY, Co. K, 12th Infantry, Arlington Cantonment, Va.

APPLES—SWEET CIDER
Rockville Fruit Farm
Drive to Rockville, Md., then 1 mile out Potomac road.

PRIVATE SECRETARIES
Earn real money & are in demand
BEGINNERS' and QUICK Review courses for EARLY employment. THOUSANDS have been PLACED in the BETTER Positions, many $35 week up. We have SPEED Building classes in Shorthand and in Typewriting. All Secretarial and ACCOUNTING subjects offered. New Classes NOW starting.
Boyd School of Commerce
1333 F St. NAt. 2338

Willkie Confident After 16-Day Tour

Sees His Chances Good, Barring International Flare

FOLLIARD, from Page 1.

tend to bear him out on this—that the people who will really settle this battle of 1940 have not yet made up their minds.

In this connection, those who traveled with Willkie could not help but note a startling change as the G. O. P. candidate reached the East.

Here they heard the opinion expressed that Willkie was wasting his time. Why, it was being asked, didn't he recognize the futility of his task and save his breath? If he wanted to be President, why didn't he forget 1940 and start planning for 1944?

In the Middle West and out on the Pacific Coast, an entirely different attitude was apparent—even among those who undoubtedly will vote against Willkie.

Fighting Qualities Admired

Out there they liked the idea of a candidate for the Presidency making the traditional campaign tour. Newspapers that were opposed to Willkie almost invariably called on their readers to give him a courteous reception, reminding them that the times were grave and that this was all the more reason why they should listen to the arguments he had to offer.

There was one exception to this. In Madison, Wis., a pro-Roosevelt newspaper published on its first page an article by a Washington columnist telling Willkie to abondon the unequal battle and "come home." It suggested that he might better employ his talents by serving President Roosevelt in the national defense setup.

But on the whole, the people out through the Midwest and the Far West were eager to see and to hear Willkie. The fact that the Nation was facing a crisis, that the polls and the betting odds were all against the Hoosier, made no difference. Out there they like a fight—particularly when the prize is as great as the Presidency of the United States.

Greeted By Record Crowds

In the course of his Western tour, Willkie talked to crowds that were in many cases of record-breaking proportions for the localities. This was notably so in Tulsa, Albuquerque, San Diego, Los Angeles and Seattle.

But Willkie also talked on street corners, at factory gates and at whistle stops.

He talked in San Francisco's Chinatown, where the stake was 2,000 votes, at most. To the crusading Hoosier, a gathering of two or more persons was a crowd, and a crowd called for a speech. There were times when this most unorthodox of Presidential nominees looked for all the world like a candidate running for sheriff or alderman.

On two or three occasions he had the engineer back up his train so that he could carry his "Battle of America" to crowds—or, rather, groups—that had never before seen a Presidential candidate.

Cheers and Boos, Too

Ranging over America's plains and prairies, its deserts and mountains, the husky G. O. P. nominee was cheered a lot and booed a lot. From admirers came enough presents—baskets of fruit, boxes of candy, a copper elephant, flowers for Mrs. Willkie—to fill a box car. From persons here and there who resented his exercise of the inalienable right to aspire to the Presidency came unfriendly tomatoes.

Willkie laughed at the tomato barrage. The hecklers didn't bother him, either; in fact, he seemed to welcome them, particularly if they yelled something that would give him a chance to answer.

However, he did seem to be bothered by the "Boo, Willkie!" cries that came from children and youths in many cities and towns. Neither he nor anybody else on his train could figure this phenomenon out. They didn't know whether the youngsters were just being "impish"—as Willkie noted in Oakland, Calif.—or whether they were reflecting the attitude of their parents at home.

Willkie naturally was gratified by the huge crowds that turned out for him in many places. He was gratified, even though he well knew that crowds also turned out for William Jennings Bryan, Al Smith and other candidates who went down to defeat.

Attitudes Please Him

What impressed him even more than the size of the crowds, however, was the attitude of the crowds—their attentiveness, their seeming willingness to hear him out, whether they were for him, against him or on the fence.

A campaign train, speeding from town to town, city to city, is not a particularly good vantage point for reaching conclusions on political matters. However, for what they are worth, here are some observations on Willkie's tour of the West.

He doesn't appear to make much of a dent in President Roosevelt's huge labor following. In Portland, the Willkie caravan had to stop, and some reporters overheard an argument on a street corner. One workingman apparently had had the temerity to say he was for Willkie. Three or four others were trying to convince him of his error.

"What has Willkie ever done for you?" one of them shouted.

"Well," said the pro-Willkie man, "he hasn't had a chance to do anything."

"No, and he never will," was the reply.

By that time the caravan was moving on.

Willkie, judging from remarks of American Legionnaires along the way, will get a whopping vote from World War veterans. These men are now, for the most part, about Willkie's age—48—and in many States are extremely influential. Those interviewed at various stops said there were three main reasons for their enthusiasm for Willkie:

1. They are naturally proud that a fellow World War veteran is running for the Presidency, proud in the same way Spanish War veterans were proud of Teddy Roosevelt, the hero of San Juan Hill.

2. They are still resentful over President Roosevelt's action in cutting veterans' compensation in 1933 and then pouring out billions on people whom they deemed less worthy.

3. They have not liked President Roosevelt's attacks on Chairman Martin Dies in his campaign against subversive elements. Neither have they liked Mrs. Roosevelt's association with the American Youth Congress and Secretary Perkins' attitude in the case of Harry Bridges.

The crowds that turned out for Willkie at various towns, and which heard him speak from the rear platform of his train, were made up of all kinds of voters—pro-Roosevelt, pro-Willkie and the "I don't know" type. He may have picked up a good many votes at these stops, but that can't be proved.

Those who gathered for his more formal speeches—the huge gatherings in Tulsa, Los Angeles, Seattle and Omaha, for example—were predisposed to Willkie. They cheered him lustily even before he had opened his mouth.

Willkie may not have gained any votes in theses peeches, but he probably did accomplish one thing of importance. He gave his supporters inspiration, knocked the defeatist attitude out of them, and encouraged them to ring a few more door bells between now and November 5.

The voters in many places—but particularly in California—did not seem to be bothered by the big national debt, no matter how much Willkie warned them that "the road to bankruptcy leads to the death of democracy."

In Bakersfield, Calif., an automobile dealer was asked about this seeming indifference.

"Well," he said, "I guess you would explain it this way: People don't feel the same way they used to about debts. A lot of these people you see around here are deeply in debt themselves and always will be. The attitude of many of them is, 'If you don't like it, sue me.'"

Rural Areas Dislike 3d Term

The third-term issue seemed more effective in the rural areas than in the cities. In the cities, it appeared, many people were thinking about the matter, not in terms of American tradition, but in personal terms. They were applying the idea of rotation in office to their own jobs, and not liking the idea a bit.

Willkie must have sensed this. He quickly began to talk about the doctrine of the indispensable man. His thought apparently was to make Americans feel ashamed to think that, in a republic of 130,000,000 people, there was admittedly only one man who could lead them.

"I am not the indispensable man," he would say, and this invariably brought a cheer. "I may be cocky, but I am not that cocky."

Wherever the campaign train journeyed there were reports of large numbers of voters turning against President Roosevelt because of the third-term issue. This was especially so in the case of voters who had once been Republicans, but who turned to Mr. Roosevelt in 1932 and stuck by him in 1936.

A Colorful Stump Speaker

Willkie is undoubtedly the most colorful stump orator the G. O. P. has had since Teddy Roosevelt's time. He has a sweep to his oratory that is entirely lost when he goes on the radio. Facing the microphone, something seems to happen to him. He is simply not able to project himself as he does at other times, a fact that his supporters discovered with something of a shock at Elwood, Ind.

A workingman was watching Willkie in action at Takoma, Wash. He was impressed by the fact that Willkie had no manuscript in front of him.

"I am against him," the worker said; "but I like to see a man talk this way—all of it coming right out of his head."

But it has been when all of it was coming right out of Willkie' head that he has made his mistakes—his "To hell with Chicago" remark, his tirade about President Roosevelt selling Czecho-Slovakia "down the river," and some others.

There are some people around Willkie who would like to see him prepare all his speeches in advance. They admit that he might not be as colorful and as forceful, but they are convinced that it would be safer.

For example, they point out that, in a prepared speech, Willkie could have made out a good case in striking back at Henry Wallace's charge that the G. O. P. was the party of "appeasement." He could have shown, they say, that at the time of the Munich settlement, New Deal spokesmen were extremely eager to give President Roosevelt credit for it. All of this was in Willkie's files on the campaign train.

In San Francisco, there were reports that Willkie had lost many supporters—or, at least, potential supporters—because of his remark that Mr. Roosevelt sold Czecho-Slovakia down the river.

Would a more cautious candidate, a less spectacular candidate, be more effective than Willkie in this campaignof 1940? There is good reason to doubt it.

President Roosevelt has a powerful hold on the country. This hold is based on two things. First, the New Deal has given many millions of Americans reason to be grateful. People on relief are only a part of these millions. The great bulk are made up of people who have received AAA checks, who have been helped to save a home through HOLC or to buy one through FHA, who have had a son in the CCC camps, or who have a son or daughter being helped through college by the NYA, or who have benefited in some other way.

That is one thing. The other is the widespread conviction that in these serious times President Roosevelt is a good man to have at the helm, regardless of the arguments against a third term.

His theory, as a veteran Kansas newspaperman on the train observed, is that you can rub a pimple until it becomes an ugly boil.

The big Hoosier started out by shocking the country. He himself must have got a shock when he read the Gallup Poll in Los Angeles and discovered that President Roosevelt had taken the lead away from him in 38 States. The effect of this, however, was to lead him to intensify his efforts.

Writers Debate Merits of Roosevelt and Willkie

Post Staff Photo

BATTLE OF BRAINS—Six authors assembled at the Willard last night to give their views in an American Forum of the Air broadcast. Shown are (from left) Morris Ernst, Dr. Frank Kingdon, Rex Stout, Theodore Granik, whose program they appeared on, Clarence Buddington Kelland, Nina Wilcox Putnam and John Erskine

9 Western States Lean to Willkie

Wendell L. Willkie, on his Western tour, campaigned in 19 States, if Indiana be included. Out of a total of 531 electoral votes, these 19 States would have 199.

Willkie, according to consensus of experienced newspapermen on the campaign train, has a good chance to carry 9 of these with 77 electorial votes.

They are Indiana, 14; Kansas, 9; Oregon, 5; North Dakota, 4; South Dakota, 4; Minnesota, 11; Nebraska, 7; Iowa, 11, and Wisconsin, 12.

Three States—Illinois, 29; Washington, 8 and Idaho, 4—were listed as fighting States. Actually, however, States in both the Willkie and Roosevelt lists could be described in the same way.

That would leave President Roosevelt leading in seven of the States, with 81 electoral votes, as follows: Missouri, 15; Texas, 23; Oklahoma, 11; New Mexico, 3; Arizona, 3; California, 22, and Montana, 3.

To win the election, a candidate must get 266 electoral votes.

Last Rites Today For Col. Lohmann At Arlington

Funeral services for Lieut. Col. Leroy H. Lohman, 49, Coast Artillery Corps, U. S. Army, who died Wednesday at Fort Monroe, Va., will be held today at 11 a. m. at the Fort Myer Gate of Arlington Cemetery, Chaplain Charles L. Lack officiating. Burial will be in Arlington.

Honorary pallbearers will be Lieut. Col. J. L. Collins, Lieut. H. C. Holdridge, Lieut. Col. C. S. Kilburn, Lieut. Col. B. R. Omsted, Leuit. Col. M. B. Ridgway and Lieut. Col. S. H. Sherrill.

Born at Grand Island, Nebr., August 2, 1891, Col. Lohmann was graduated from the Military Academy at West Point in 1913. He is survived by his wife, Mrs. Lucille C. Lohmann, and a son, Henry Lohmann.

Literary Lights Clash on Politics

FORUM, from Page 1.

torney general.

"It doesn't help a bit," retorted Erskine, "to have his appointed attorney tell him he's right."

"He shouldn't have based his decision on the opinion of his own, private, tame attorney general," agreed Kelland.

In an argument over the third term, Erskine said that was his only objection to reelection of Roosevelt, to which Stout replied:

"I don't see how you can argue about the third term. It's like your wife's new hat. Either you like it or you don't."

Stout rebutted Erskine's statement about constituents and wards with the declaration that "my fear of Mr. Willkie is that he won't regard us either as wards or constituents but as customers."

Kelland said the New Deal had a "department of hysteria" which obscured the third term issue with red herrings.

This Kingdon denied. "I think your talk is a little fishy, sir," he remarked.

The debate, heard on Theodore Granik's "American Forum of the Air," was broadcast over a Nationwide Mutual Broadcasting System network from the Willard Hotel.

$8,000 in Loot Recovered Here

ROB, from Page 1.

he had stolen them and implicated an accomplice.

The architect's tip sent Sergt. Lambert to Baltimore, where he checked in with the chief of detectives there. Sure enough, Baltimore police knew of the accomplice. In fact, for two weeks a special detail of detectives was conducting an intensive search for him as key man in a series of housebreakings.

Lambert, though, had managed to obtain the license number of the suspect's car, and within a day, with the aid of two Baltimore plainclothesmen, trapped the second man. In the suspect's automobile was found $5,000 worth of jewelry and furnishings. This loot, an examination disclosed, had mostly been stolen from Washington homes. The Washingtonian and Baltimorean had swapped loot.

The Baltimore man, wanted in Harrisburg, Pa., and Montgomery County, Md., for similar charges, allegedly admitted seven cases of housebreaking.

A third member of the gang was arrested here yesterday.

Mrs. H. K. Dodge To Be Buried Tomorrow

Final rites will be held tomorrow for Mrs. Helen Kerfoot Dodge, of Riverdale, Md., who died Saturday at her home, 814 Cleveland avenue.

The deceased had lived in Riverdale for 44 years, and had been active in the Riverdale Presbyterian Church. Surviving are her husband, Joseph A. Dodge; a son, Joseph A., jr.; a daughter, Mrs. Elizabeth Dodge Klein; a sister, Mrs. Brice Bowie, all of Riverdale; and another sister, Mrs. John Affleck, of Winchester, Va.

Services, arranged by Chambers Riverdale funeral home, will be conducted by the Rev. W. Keith Custis, at Riverdale Presbyterian Church at 2 p. m., with burial in Glenwood Cemetery.

U. S. Seeks Lower Gas, Oil Prices in Suit

Antitrust Action To Be Filed Today Against Big Firms

Lower prices for gasoline and fuel oil were described by the Justice Department yesterday as primary aims of the antitrust suit it will file in District Court here today against the oil industry.

In a statement, the department said the suit would name as defendants the American Petroleum Institute and 22 major oil companies and their subsidiaries. Attorney General Jackson announced Saturday that he had instructed the antitrust division to proceed with the action.

A summary of the proposed complaint was issued by the department and listed charges ranging from conspiracy to maintain "noncompetitive prices" for crude oil to agreement on "uniform and exhorbitant price differentials between various grades of gasoline."

Successful prosecution of the suit, the department's statement said, should provide not only lower prices to consumers of oil products but higher prices for independent oil producers.

"Lower prices for petroleum products," the statement added, "are of great importance to the Government in its defense program. Finally, the production of oil should then be determined not on the basis of price maintenance but on true conservation principles."

The Petroleum Institute is an oil trade association. The department said the suit would seek its dissolution on the grounds that it is an agency through which alleged illegal practices are carried out.

The companies to be named defendants were not listed in the department's statement. It said, however, that the principal suit here would be supplemented by the following three suits:

Against the Phillips Petroleum Co. and the Phillips Pipe Line Co. in the Delaware Federal Court.

Against the Great Lakes Pipe Line Co. in the same court.

Against the Standard Oil Co. of Indiana in the Federal Court for Northern Indiana, Hammond Division

Willkie Begins Tour of Midwest

WILLKIE, from Page 1.

kie train will pause briefly tomorrow for short campaign speeches at South Bend, Ind., and Niles, Kalamazoo, Battle Creek, Jackson, Ann Arbor and Wyandotte, Mich.

At intimate conferences today with national and State party leaders at Commodore Hotel headquarters, Willkie stressed the need of "missionary" zeal and individual work in pushing his political "crusade."

Some close to the Presidential candidate voiced the hope that the days of Republican campaign "brain trusting" are over. Individual leaders are reportedly agreed to "get out and work" on their own for votes.

Here in New York, the Republican State organization, just starting its campaign for election of a ticket headed by Representative Bruce Barton for Senator, is concentrating fire almost solely on "No third term" as an issue.

That theme, already prominently raised in the West by Willkie, is expected to become a dominant phase of his oratory when he returns for a lightning tour of the East and New England.

In Manhattan, where two National independent organizations for Willkie—Lewis Douglas' Democrats-for-Willkie and Oren Root's Independent Willkie Clubs—have National headquarters—a terrific struggle is in progress to swing this State.

Here also, Republican Eastern Campaign headquarters and the Republican State Committee are concentrating efforts to slash in half or more President Roosevelt's 1936 million-and-a-half majority.

Their hope now is to pile up a 700,000 to 800,000 lead for Willkie outside the city, and to cut Roosevelt's margin in the city to less than 700,000—a feat that, if Willkie "keeps growing," will win him the State.

After Saturday's exhausting dash by train, airplane and motor to close the New York State convention at Yonkers, Willkie slept late at his Fifth avenue apartment, then came down to his Commodore Hotel headquarters for luncheon.

Before he boarded his train at four, he had long and intimate talks with Joseph W. Martin, jr., chairman of the Republican National Committee; Samuel Prior, his Eastern campaign chairman; Representative Wigglesworth, of Massachusetts, chairman of the Eastern Speakers' Bureau, and others.

By phone, he also talked with Barton, whose nomination to oppose Senator James M. Mead for the Senate was urged by Willkie and won the unanimous backing of the party here.

Willkie's major speech at the Olympia auditorium in Detroit Monday night will be directed chiefly to women voters, and his audience will include delegates attending the convention of the National Federation of Women's Republican Clubs.

Hershey Made Temporary Draft Chief

Senate-House Group Reaches Agreement On Profits Tax Bill

DEFENSE, from Page 1.

$5,000 per year or less, to name assistants and delegate functions.

The President's move makes it possible for the committee to go ahead with the task of setting up machinery for registering 16,500,000 men from 21 to 35 years of age on October 16.

Nucleus of the draft organization already has been set up with headquarters in Potomac Park apartments, Twenty-first and C streets. Hershey was assigned to the committee by the Army in 1936. Many of his assistants also have been on the draft job for several years.

The committee now has about 125 employes, or approximately 50 under top strength.

The excess profits measure agreed on yesterday, estimated by conference committee members to provide nearly $1,000,000,000 additional revenue yearly to help finance the defense undertaking, would impose a levy of from 25 to 50 per cent on corporation profits above the normal return, and would also increase the normal corporation income tax from 20.9 per cent to 24 per cent, both levies to apply to this year's income.

The conferees' report is expected to be brought up in the House tomorrow and in the Senate Wednesday, with the measure reaching President Roosevelt's desk before the end of the week.

Stricken from the bill at the Sunday session was the amendment by Senator Connally (Democrat), of Texas, which the Senate adopted and which would have established high levies to apply if the country should go to war.

Included in the bill is provision on which the National Defense Commission has urged quick action, permitting defense contractors to deduct from their taxable income over a period of five years the full cost of plant expansions required for their defense work. It would apply to the cost of such facilities completed after June 10 of this year.

2 Systems Provided

Under the excess profits tax provisions, the first $5,000 of corporation income would be exempt.

Two systems would be provided for determining the amount of corporation profits which were "excess" and, therefore, subject to the excess profits levy. The first, or "average earnings," method would permit a corporation to count as its untaxed credit 95 per cent of its average earnings over a base period, 1936 to 1939, inclusive.

The second, or "invested capital" formula, would grant a credit of 8 per cent of a corporation's current invested capital.

The tax rates on excess profits would be 25 per cent on the first $20,000; 30 per cent on next $30,000; 36 per cent on next $50,000; 40 per cent on next $150,000; 45 per cent on next $250,000, and 50 per cent on over $500,000.

Insurance for Draftees

The measure also would set up a government insurance system for members of the Army and Navy, including draftees and National guardsmen, permitting them to buy policies with a face value of up to $10,000 at a rate of about 66 cents a month per thousand.

Congress Urged to Stay

Detroit, Sept. 29 (AP).—Congress was urged by the National Federation of Women's Republican Clubs today to remain in session so that the people might have a voice in "deliberations and decisions" during a time of "international crisis." Telegrams were sent to leaders in Congress by the federation's advisory committee, here for the visit tomorrow of Wendell L. Willkie.

Balboa Base Discussed

Balboa, C. Z., Sept. 29 (AP).—Naval officials disclosed today they expect additional warships, especially submarines, to be assigned soon to Balboa and they indicated means might be afoot to develop a fleet operations base here similar to that at Norfolk, Va.

The Political Arena

New York, Sept. 29 (AP).—John W. Hanes, former Roosevelt Administration member and now of the Democrats-for-Willkie Committee, asserted today that Henry A. Wallace's "attempt to tie Willkie to Hitler" had reacted against the President.

HANES

Hanes, former Undersecretary of the Treasury, said in a statement:

"The reaction to Wallace's attack is rather curious. Democrats have respected Mr. Roosevelt's running mate as a temperate, sincere man. They feel that he did not write his Des Moines speech himself but was forced to take orders from the little group of ambitious men around the President, when he intimated that a vote for Willkie, a World War veteran, was a vote for Hitler. People are beginning to realize how much the Roosevelt strategists fear to bring the third-term issue out into the open when they try to conceal it by tactics like these."

Dr. Charles F. Wishart, president of the College of Wooster, Ohio, "as an independent who voted for Roosevelt in 1936," has gone on record "as supporting Wendell Willkie this year with voice and vote and without stint or limit."

In a letter made public by the Republican National Committee, Dr. Wishart said he was "disturbed by the apparent apathy toward the proposed break with our long-time tradition against a third term."

"Positively," he added, "I am for Wendell Willkie because he is a constructive liberal, because he has shown a complete mastery of all the problems related to business organization on a large scale, because he will conserve the social and economic gains of the last decade while eliminating abuses, coordinating activities and bringing order out of confusion.

"I think I know a real man when I see him and, therefor I vote for Wendell Willkie."

FBI Emphasizes Antispy Courses

The F. B. I.'s annual retraining period for graduates of the National Police Academy will open today with emphasis on cases involving spying, sabotage and other forms of "Fifth Column" activities.

All 478 graduates of the academy have been invited to attend the one-week course, but officials believe that many will not be able to attend. The police officials are from local enforcement agencies all over the country.

Brookstreet Suits

FOR MEN WHO APPRECIATE THE BEST

$50

Also $65 to $75.

Dressing well isn't a matter of how MUCH you spend . . . it's the idea of getting exactly what you pay for! And because of exacting details that fashion each and every yard of fabric—Brookstreet suits have won "top rating" with men who appreciate the best. Single and double-breasted models in exclusive patterns.

Brookstreet Shirts in exclusive patterns, $3.50 to $7.50

RALEIGH HABERDASHER

WASHINGTON'S FINEST MEN'S WEAR STORE 1310 F Street

*Trademark Registered.

FALL SUGGESTS

"CERTIFIED" DRY CLEANING

Your entire wardrobe deserves Certified, guaranteed dry cleaning, the best that science today affords. And you owe it to yourself to present a smart, trim appearance. Certified dry cleaning is the up-to-the-minute answer to all dry cleaning problems—no shrinkage — odorless — hygienic cleaning—pressing that amounts to style-crafting by skilled craftsmen.

When an independent, impartial authority such as the Institute for Maintaining Dry Cleaning Standards of the United States and Canada certifies every phase of our dry cleaning service from spotting to packing, and constantly rechecks at unannounced intervals, you may be sure our process, solvent, equipment, even insurance protection of your goods meet their rigid standards. You have not only this assurance, but that of "Good Housekeeping" of entire satisfaction with our dry cleaning service, as advertised therein.

Put it to the test.

USE THE "PERFECT CLOTHES LINE—WOODLEY 7800"

FOR HEALTH'S SAKE SEND IT ALL TO

The TOLMAN Laundry

F. W. MACKENZIE, President

5248 Wisconsin Avenue

WOodley 7800

ESTABLISHED 1879—"FOR HEALTH'S SAKE, SEND IT ALL TO TOLMAN"

FRENCH GERMAN SPANISH

SPECIAL RATES TO SEPTEMBER ENTRANTS for COMPLETE SCHOOL-YEAR COURSE ENDING JUNE 21, 1941

CLASSES

2 lessons wkly. $75

3 (110 hrs.) $90

Reg. Fee $10

LAST DAY

60-Minute Sessions—Native Teachers. Small Classes, 9 A. M. - 9 P. M. EASY PAYMENTS—ENROLL NOW

BERLITZ SCHOOL

The Language Center of Washington

Hill Building, 17th and Eye

NAtional 0270

WINDOW SHADES

A COMPLETE PRICE RANGE OF ALL QUALITIES INCLUDING THE FAMOUS

We will gladly estimate on your requirements. Expert advice on colors and installation!

DU PONT TONTINE

THE SHADE SHOP

W. STOKES SAMMONS

830 13th St. N.W. REp. 6262

Let us Clean, Turn or Wash your Window Shades

Successful men smoke

BLACKSTONE CIGARS

because these all-Havana filled cigars, made with the finest and costliest long-leaf tobacco, appeal to men with a keen sense of values.

A MUDDLE

If you want to be confused, just try to look at every oil burner sold in Washington before you buy, but if you want to save time and make a wise selection, install an ABC Oil Burner, because ABC has proven to be an economical and satisfactory oil burner right here in Washington since 1920, and its record is your best guarantee of performance. John P. Agnew & Co., Inc., 714 13th St. N.W. NAtional 3068.

Japanese Return U. S. Warehouse

Action Follows Few Hours After Seizure of Building

By the Associated Press

Haiphong, French-Indo China, Sept. 29.—Japanese soldiers today occupied the United States Far Eastern Trading Co.'s warehouse here but a few hours later abandoned it, replacing the American flag they had removed and tendering regrets to United States Consul Charles Reed.

The consul had placed the incident before French colonial authorities. Haiphong is being garrisoned by Japanese as part of the Vichy-Tokyo agreement granting "limited" military facilities—these to be used for an attack on China.

Maj. Gen. Issaku Nishihara, head of a Japanese delegation which negotiated details of the military facilities, and another ranking general headed a new mission, 50 strong, which arrived at Hanoi today.

The chiefs of mission arranged to meet Indo-China's governor general, Adm. Jean Decoux, tomorrow for conversations to clarify and implement the agreement and deal with the impromptu invasion last Sunday of the northern border regions by units of the Japanese South China army.

Shanghai, Sept. 30 (Monday) (U.P.)—Japanese troops closed all exits from the Japanese-controlled area north of Soochow Creek, cordoned off a huge area and were conducting a house-to-house search early today for persons who assassinated a Japanese army officer just before midnight.

The search was creating panic among Chinese fearing possible reprisals.

Japanese authorities, said the shooting was an act of terrorism.

The shooting occurred on the main thoroughfare of Hongkew—the first attempted assassination of a Japanese since Hongkew was reopened to Chinese.

American Sailor Beaten

Shanghai, (Monday) Sept. 30 (U.P.)—It was learned belatedly today that Japanese gendarmes on Saturday night seized an intoxicated American sailor, dragged him to a gendarmerie office and beat him before he was released. Navy authorities presently are withholding the man's name and other details.

The gendarmerie office in which the sailor allegedly was beaten is in the Bank and Communications Building.

Rear Adm. Thomas C. Hart, commander of the United States Asiatic Fleet, conferred aboard his flagship, the cruiser Augusta, with Col. DeWitt Peck, commandant of United States Marines in Shanghai, and Richard C. Butrick, United States Consul-General, on the incident. It was understood they planned to take the stand that the Japanese gendarmes have no right to maintain an office in the Bank and Communications Building, which is inside the disputed "B" defense sector of the International Settlement.

French Bar Hanoi Route

With the French Indo-China Army in the Field (Monday), Sept. 30 (U.P.)—French and Japanese armies in north Indo-China faced each other today, their lines several miles apart, with the French occupying a position of considerable natural defense strength barring the route to Hanoi.

The French forces are concentrated 70 miles northeast of the capital, their line thrown across the entrance to a valley with hills on either side.

There had been no fighting for three days, French officers said. The only firing was from Japanese "guerrilla" bands which the French said were roving the countryside. Japanese reconnaissance planes occasionally flew over the strong French positions.

Both the railroad and highway from northern Indo-China to Hanoi run through the valley blocked by the French, who have destroyed both railway and highway bridges leading into the valley.

At headquarters in a group of native buildings, French officers lamented that the United States had not released military planes to Indo-China last June when they first were requested.

The officers said that the loss of Langson, important railway point a few miles north, resulted largely from orders the French had to hold their fire unless actually attacked. This, they said, enabled the Japanese virtually to surround the city before launching their attack.

Traitors Guide Invaders

They said native traitors acted as guides for the Japanese moving troops into position. When the attack came, Langson was unable to hold out against terrific aerial and artillery bombardments which destroyed French antitank emplacements. The officers said many French, one American-born, were among the many prisoners the Japanese took at Langson, where a large portion of the Indo-Chinese army was disarmed.

Of this number, 140 Frenchmen thus far have escaped through the Japanese lines and rejoined their countrymen. Two such officers reached Hanoi yesterday, having walked 75 miles.

The French officers said the Japanese were busily distributing pamphlets to Indo-Chinese natives explaining Japan's plan for a "new order" in East Asia and warning them not to resist the Japanese Army.

The Japanese also were said to be inciting the natives against white men but the French officers discounted reports of torture deaths of Frenchman and said atrocity stories were exaggerated. They reported, however, that eight French soldiers who were caught trying to escape a prison stockade were slowly bayonetted to death.

Japanese Warships Shell Yangtze River Positions

Associated Press WIREPHOTOS

WHISTLING SHELLS—A shell goes over the waters of the Yangtze River to a Chinese shore position as a gun on the forward deck of a Japanese warship, moving upstream, is fired. Most of the Sino-Japanese war has been fought on the mainland. Japan's navy has yet to be put to a test. Other picture shows a Japanese officer as he closes his eyes and barks the command to fire. The hood and tube enable the officer to receive orders from the bridge

Nazi Bombs Shower On British Docks

5,000 Tons Dropped, Great Fires Raging, Berlin Claims

By the Associated Press

Berlin, Sept. 29.—Nazi daylight raiders, braving the defenses of "Hell's corner," swarmed across the English Channel today, informed sources said, and showered bombs on Folkestone, Ramsgate and Clacton-on-Sea after a night of steady attacks on London, Liverpool and South England harbors.

Ten British planes were shot down today and Germany lost none, according to late reports received from aerial battlefields over Britain, D. N. B., official German news agency, said tonight.

[The British admitted losing two planes, and claimed seven Nazi planes.]

The harbors of east and south England and London were chief objectives of German raiders, but one squadron went as far as the Midlands for daylight attacks on armament works, said D. N. B.

[The Columbia Broadcasting System picked up a Berlin radio announcement, claiming a German raider, diving to a height of only 150 feet, unloaded the heaviest caliber bombs squarely into the center of the Rolls Royce aircraft motor plant at Derby, England, where "great havoc was wrought," according to the German broadcast.]

The high command, reporting on the Saturday assaults, asserted that "serious damage was inflicted on London's Silverton docks in Gravesend, the Tilbury docks, as well as the Thames Bend and East India docks."

Returning airmen declared great fires were still raging at Tilbury docks today. The high command said 5,000 tons of bombs had been dropped on England, and of this number 4,000 tons had been rained on London.

The German high command claimed Britain lost 28 planes to the Nazis' one yesterday, and also declared that German airmen sank two merchant vessels of some 6,000 tons in a convoy off the east Scottish coast.

R. A. F. night attacks on Germany were, as usual, minimized by the high command, which said that British bombers headed for Berlin were turned away by antiaircraft fire.

Bombs were dropped in west and southwest Germany without causing any "noteworthy damage," the communique said. It added that a residential section in a western German town was attacked and several persons were killed or injured.

Threats Across the Sea

Italian Press Warns U. S. On Interfering With Axis

By the Associated Press

Rome, Sept. 29.—Italian commentators warned the United States tonight that a bursting of the "myth of American power" and destruction of her army would result from United States intervention against the Rome-Berlin-Tokyo Axis plans for world rearrangement.

That warning appeared in Popolo d'Italia, whose commentator, Mario Appellus, devoted a long article analyzing the dangers faced by America if she tried to buck the triple alliance.

The entire Italian press was filled with warnings to America not to turn the Axis "peace pact" into a war pact. There were also simultaneous appeals to America's sense of responsibility" to abandon Britain to her fate.

Spain Promised Gibraltar

Restoration of Gibraltar to Spain is in the Axis' plan for the rearrangement of Europe and Africa, the authoritative Fascist editorial spokesman, Virginio Gayda, flatly declared today.

"New talks" in Berlin prove that Spain figures in the "immediate scheme of things," said Gayda, who specifically indicated for the first time that Spain, which heretofore has been regarded as only a sympathetic friend like Japan, is now to be considered an active partner in the world-girdling Axis line-up.

He avoided saying in so many words, however, that Spain will enter the war.

[The New York Times, forecasting early announcement in Rome of "some sort of agreement with Spain," reasoned, however, that Gen. Franco is in no position yet to participate in the war against England, because his badly needed food imports would be promptly cut off by the British blockade. German-Italian seizure of Gibraltar for Spain, the Times pointed out, would feed no starving Spaniards.

Ciano Starts Home

["However," said the Times, "after all that has been printed in the Axis press about Spain during the last few weeks, it is clear that prestige demands some result. The problem will then be whether Spain can do anything without antagonizing England too much . . . Spain's problem, as seen from here, is to delay her entry until England is as close to defeat as France was," when Italy declared war.]

The flat declaration that Spain is to be rewarded by acquisition of the "rock" which Britain has held for 236 years as a symbol of her empire strength, was made by Gayda as Foreign Minister Ciano started home after conferences in Berlin with Adolf Hitler and Franco's No. 1 aide, Ramon Serrano Suner.

Serrano Suner, after his round of talks in Berlin, interspersed by a flying visit of Ribbentrop to Rome, is returning to Spain by way of Rome.

"Gibraltar is Spanish territory which Spain is redeeming for herself in the new European order," said Gayda.

He said the talks in Berlin yesterday "prove among other things that the Spanish problem figures in the immediate scheme of things, together with other problems elsewhere in Europe pertaining to the war, and in the objectives of the new order of the Axis."

While there was no hint of the way in which an attempt will be made to break Britain's grip on the western Mediterranean entrance, observers pointed out that Germany now has a common frontier with Spain by her occupation of France's Atlantic seaboard.

Also recalled was the opinion of neutral military observers in Spain that the two-day mass bombing of Gibraltar last week by French planes may have shown the rocky promontory to be useless as a naval base under a serious attack. The Italians themselves have bombed Gibraltar sporadically.

Two Big Worries Left

[An authoritative British source observed that "if there is to be any assigning of Gibraltar it would not be left to Italians and the British feel quite capable of looking after it."]

The apparent "clarification" of Spain's role in the war by the Berlin conferences left the Axis two big countries to worry about—the United States and Russia.

"Naturally our attention . . . is fastened on reports from the two great powers outside the conflict, America and Russia," said Giovanni Ansaldo, editor of Ciano's Leghorn daily, Il Telegraf, in a dispatch from Berlin.

Ansaldo took the view there was no reason for a break between Russia and Japan, nor a lessening of friendly relations with Germany and Italy as a result of the new tripower military accord.

But leading press commentators showed they were not sure of American reaction, although hoping the United States would not intervene.

Gayda declared the United States "cannot neglect its immense fortune, menaced by nobody, which it would put at stake if it allowed itself to be engulfed in an adventure which already has massacred all England's accomplices, great and small."

Ansaldo said Secretary Hull's comment on the Axis pact showed its "importance" was understood, despite an effort to discount it as a development which had been anticipated.

Attacks on U. S. Resumed

Madrid, Sept. 29 (AP).—The Spanish press, taking for granted that Spain has become a part of the expanding Rome-Berlin Axis, renewed its attacks today on the United States.

The official Spanish news agency, saying that Minister of Government Ramon Serrano Suner probably would go to Rome from Berlin before returning home, declared his visit to the German capital "definitely incorporates Spain into the new diplomatic system with which Hitler and Mussolini have gained so many resounding victories."

The newspaper ABC declared Washington apparently had "missed the significance" of the Rome-Berlin-Tokyo alliance, judging from the Cleveland speech of Undersecretary Welles.

Britain Nears Breaking Point With Rumania

5 English Subjects Seized, Maltreated By Bucharest Officers

By C. L. Sulzberger

Copyright by New York Times

Bucharest, Sept. 29.—Anglo-Rumanian diplomatic relations are dangerously near the breaking point. It is understood that Viscount Halifax, British foreign secretary, called in the Rumanian charge d'affaires in London today and demanded an explanation of the detention and maltreatment of five British subjects here. So far there is no indication that any answer has been given.

For the past three months the long-standing friendship between London and Bucharest has been steadily deteriorating. A series of steps taken here, beginning with the renunciation of the British guarantee and culminating in Rumania's statement that she is with the Axis "up to the hilt," have rapidly turned amity to enmity.

Rumania is not at present represented by a minister in London. Contacts with the British legation here are dwindling. Some British subjects report instances of rude treatment in the streets. Many Britishers think Rumania, with German prodding, will force a final break soon.

It is evident that Rumania intends to force the British out of the Ploesti oil district. It is now reliably reported that some German air and antiaircraft units, wearing mufti, have arrived there, presumably in order to improve its defenses. German sources circulate conjectures that the British may soon seek to bomb the oil well from the air.

The British legation continues to encourage its nationals to quit Rumania. Although denied by the legation, well-informed sources assert that British subjects are being privately warned that if they stay the legation cannot longer be responsible for them.

This morning Col. Geoffrey MacNab, British military attache, accompanied by the consul, called on the military authority with a letter from the British minister, Sir Reginald Hoare, making five demands concerning the English subjects who are still held incommunicado without formal charge, although government sources say evidence exists implicating them in a sabotage plot.

The letter requested that the prisoners be allowed to see the British consul immediately, be allowed to receive legal advice and be examined immediately by two physicians, one nominated by the British legation, one by the government. It is known the captives have been manhandled.

Parisians Find German Army Is Marching on Their Stomachs

Capital of Epicures Has Worst Shortage Of Food Since 1870; Cooks Baffled By Lack of Butter; Vin Ordinaire Scarce

By Robert Okin

Associated Press Staff Writer

Paris, Sept. 25 (via Berlin), delayed).—A true picture of Paris under German occupation in 1940 would have as one of its main panels a view of a food queue and one of a ration card.

Frenchmen say that never since the seige of 1870 has it been so difficult to obtain food in Paris.

For, as a people who always have eaten well and who hate to wait in line, Parisians have had some rude gastronomical shocks since the Germans arrived.

This one-time capital of good food has felt in its stomach the lack of transportation and the shattering of its economy.

Butter Gone, Cooks Baffled

When butter and oil disappeared completely, French cooks found themselves baffled. They might have been able to get something to cook, but they didn't know how to cook it.

Other staples, such as cheese, eggs and coffee reappeared, and rice, spaghetti, milk, chocolate and salt were scarce and obtained only after long waits in line.

The food-card system was conceded by most people to be fair, but, like so many French measures, it tends to be complicated. To the point was a newspaper cartoon which showed a child saying to a companion:

"Mama has gone to wait in line to get a card to avoid waiting in line."

Lines Form for Everything

Lines form for everything now. Hundreds fall in before coffee bars to get breakfast. Stores selling chocolate bars always have a huge audience on the days they are permitted to open. Crowds of people swinging tin pails or clutching empty bottles means somewhere ahead is either a dairy or a wine shop.

The lines always are three or four persons thick.

Restaurants thus far have managed to get sufficient food and those who eat out have been lucky, but new restrictions go into effect for them next month.

Shellfish Easy to Get

On the four days a week it may be sold, French pastry seems plentiful. One famous pastry and chocolate shop with branches in the United States sells ice cream and one can even get ice cream sodas and sundaes.

Lobsters, oysters and shellfish arrive almost daily and vintage wines can be bought either at stores or restaurants.

Ordinary "vin rouge," however, which French homes buy by the liter for a few francs, has become difficult to get.

Potatoes also are scarce.

Two Days Without Meat

Food rules which came in during the war—beef only four days a week, two days without meat, three days without pastry, ice cream or liquor—still are in force. The Vichy government recently prohibited aperitifs of more than 16 per cent alcoholic content. Beer, wine and champagne are available every day.

Another characteristic of the times is "national coffee," which contains some coffee and lots of chicory and coffee substitute. People drink it to have some excuse to go to a cafe.

Rationed and difficult to get is laundry and hand soap and one American here remarked:

"I haven't had a bath in three weeks and I'm getting to like it that way."

Argentina, Brazil Plan Trade Accord

Aim at Exchange Of Surpluses on A Barter Basis

Buenos Aires, Sept. 29.—Brazil and Argentina laid the groundwork today for a trade conference starting Thursday in which the two nations are expected to fall in step with the United States' plan for closer Western Hemisphere cooperation.

Informed sources here said the conference would try to arrange for the exchange of surpluses on a barter basis.

These sources declared that a temporary abandonment of free trade principles would not be regarded as significant at this time because of the European war.

Warren Lee Pierson, president of the Export-Import Bank of Washington, D. C., conferred recently with leaders in both countries. The conference was planned at the Havana Conference last July.

Out of the new conference, informants said, should come an Argentine market for Brazilian iron, rubber and textiles in exchange for a Brazilian market for Argentine shoes, fruits and vegetables.

A foreign ministry official said Argentina also would insist on an increase in wheat and flour exports in view of the large crop.

This is the first time in recent years that Argentina, usually holding herself aloof in inter-American economic affairs, has taken such a keen interest in New World economics.

Jewish Center Maps Program

The Jewish Community Center is preparing an extensive program of educational and cultural activities to begin after the Jewish holidays, Edward Rosenblum, executive director, announced yesterday.

Sunday Dedicated To Great Britain

Olympia, Wash., Sept. 29 (INS).—In honor of "the last great democracy in the old world now fighting in defense of ideals and the way of living which we in America hold most dear," a proclamation by Gov. Clarence D. Martin designated today as "Great Britain Sunday in the State of Washington."

Gov. Martin requested the people of the State to join with the churches in "praying that the people of Great Britain may be given grace to bear their suffering with unshaken courage, sustained by the faith that their suffering may serve moral and spiritual ends."

Triduum Will Open Tonight at Cathedral

Dedicated this year to peace and harmony among nations, the Little Flower triduum will open tonight at 8 at St. Matthew's Cathedral. Members and friends of the Little Flower Guild will attend.

Three days of prayer honoring St. Therese of the Child Jesus and the Holy Face, the triduum will have the Rev. Gilbert V. Hartke, of the Dominican House of Studies, Catholic University, speaking tomorrow and Wednesday at 8 p. m. on the "Life of the Little Flower."

Hygiene Class Planned

A class in home hygiene and care of the sick will be organized by the District Chapter of the Red Cross at 10 a. m. today at the District Chapter House, 1730 E street northwest. Miss Caroline E. Thomson, chapter instructor, will teach the class.

Sale Continued by Popular Demand

Manufacturer's Advertising Sale — One Hand Plunger Filler

FOUNTAIN PENS

Bring This Ad With

69c

To our store and receive one of our Genuine PACKARD Fountain Pens

Limit 4 Pens to a Customer

Made to sell for much more

MAIL ORDERS 3c EXTRA

Every pen guaranteed

Removable Clip

Hard, unbreakable barrel

Push the button; See it fill.

Never before a pen like this for only 69c. Has all the Best Features of a nationally known pen that sells for $5.00 and $7.50. Why pay more than 69c. This 69c merely helps pay for local advertising, express, salespeople, etc. Nothing more to pay.

Monday, Tuesday, Wednesday, Thursday, Friday and Saturday Only

HARRY BERMAN, INC.

LUGGAGE SHOP

1337 G St. N.W. Washington, D. C.

WINSLOW for PAINTS

Now is the best time to paint. Use Winslow's Pure House Paint, $2.80 a gal.

922 N. Y. Ave. NA. 8610

"WILBUR DIDN'T KNOW ANY PLUMBERS!"

says Mrs. Wilbur P. Whiffleroot. "Besides, he's so handy with tools! But when junior wanted to run a motorboat in our cellar we decided to look in the Classified Telephone Directory for a plumber. Our only regret is that now we have no place to swim."

Look in the CLASSIFIED TELEPHONE DIRECTORY

● After all, nobody can keep a mental file of Plumbers, Electricians, Roofers, Tailors, Glaziers and the like. It's so much easier to look in the Classified Telephone Directory to find the name, address and telephone number of the man or service you want.

The Chesapeake and Potomac Telephone Company

725 13th St., N. W. MEtropolitan 8000

YOUR NEW SUIT BY WALTER MORTON

in Briar Brown

Briar Brown is a rich, zestful shade, carefully blended to appeal even to the man who has previously found brown a difficult color to wear. Exclusively Walter Morton's shade for Fall and Winter suits, it blends handsomely with warm autumn colorings, lending unusual smartness to your appearance. Select a suit of Briar Brown today in a single or double breasted model with slightly traced body lines so new this season. You'll look better . . . feel better . . . in one of these distinctive suits exclusive with us in Washington. $75.

Other Suits $58 to $100.00. Outercoats $58 to $135.

The Men's Shop, Second Floor

Julius Garfinckel & Co.

F Street at Fourteenth

Price-Control Plan Held Inflationary

Industry Mobilization Program Criticized In Brookings Report

The War Department has been told that its industrial mobilization plan, once studied as a model by European countries, could not prevent a run-away price inflation that might disrupt the Nation's defense effort, it was learned yesterday.

The disclosure came in the publication of a Brookings Institution study of price control methods undertaken at the request of the War Department. The published volume is a condensed version of a confidential report submitted to the War Department recently.

The study also recommended suspension of Government restrictions on production and hours of work in wartime and proposed that wage-rates be controlled along with prices.

Noting that the present defense program is comparable economically to a war program, the study advised repeal of the Agricultural Adjustment Act, the Walsh-Healey Act and the Wage-Hour law as soon as full employment is achieved.

The author, Dr. Charles O. Hardy, was granted access to unpublished War Department files and National Archives material pertaining to the World War, the report revealed.

It emphasized that although the Joint Army and Navy Munitions Board cooperated with Dr. Hardy, the board was not responsible for his conclusions.

The study, which pins the chief responsibility for price inflation in previous wars upon Government monetary and private credit policies, pointed out that the industrial mobilization plan provides direct controls, but no machinery to coordinate these controls with fiscal and banking policy.

Rising prices, the study said, create "arbitrary and useless changes in the distribution of income," leading to "widespread social discontent and cleavages which militate against the united prosecution of the war." Astempts of labor groups to keep up with the soaring cost of living result in endless controversy and strikes that slow down proudction.

A chart of wholesale prices included in the report revealed that prices leaped upward from 50 to 125 per cent during each of the three major wars since 1800—the Napoleonic Wars, the Civil War and the World War.

To forestall such price inflation in the present war, the study recommended the creation of a War Finance Commission under the Industrial Mobilization Plan to coordinate fiscal, credit, foreign trade and wage policies.

Outlining a war or rearmament economy of near-totalitarian dimensions, the report charted three methods of preventing disastrous price advances: (1) Through fiscal policies, (2) through indirect controls and (3) by direct price-fixing.

Until the present industrial slack is taken up and full employment achieved, the report advocated the financing of defense by Government borrowing supported by bank credit expansion.

Once idle labor and idle plants are all at work, however, the Government should obtain its funds mainly from current national income, through taxation of bond sale to individuals.

Bond sale to banks, the report points out, expands bank credit and "gives the Government purchasing power without taking away a corresponding amount of money from the public." The result is that the increased demand forces prices up, since production cannot be increased further.

Indirect controls of price can be established by increasing the supply of scarce commodities and by limiting normal civilian consumption of goods necessary to the defense program, the study states.

The country's import trade should be encouraged by the elimination of protective tariffs; taxes on passenger automobiles should be increased and those on trucks lowered; civilian housing should be postponed by suspension of the activities of the Federal Housing Administration.

The study also recommends priority regulations to prevent the situation that arose in the World War when "steel plants were operating at only 33 per cent of capacity for lack of coal, while at the same time coal was being delivered to breweries and saloons."

All legislative restrictions on production, such as the AAA's crop control program, should be suspended, the report advised, and all limitations of working hours should be dropped unless they are advisable as health measures.

Direct price-fixing, the study said, should be resorted to only for materials which are scarce rather than for all goods through a general price ceiling. It added:

"Maximum prices to be paid by the Government for scarce essential war commodities should be established by a central authority and all Government war buying should be coordinated so as to avoid competition for limited supplies of materials."

Control over wages, the report recommended, should take the form of Government review of all collective bargains with power to veto wage increases. Other recommendations concerning labor included:

Employers having more than 20 employes should be forced to hire new labor through Federal employment exchanges; compulsory payment of time-and-a-half for overtime should be suspended; unemployment benefits should be curtailed to force reemployment.

"If labor is to make any economic contribution to the cost of war," the report added, "the cost of living (including the workers' burden of direct taxation) must rise more than the wage rates . . . though it need not rise more than total wage income as affected by increased employment."

Trend of Wholesale Prices During Other Major Wars

WHOLESALE PRICES, 1800-1940*
(1926 = 100)

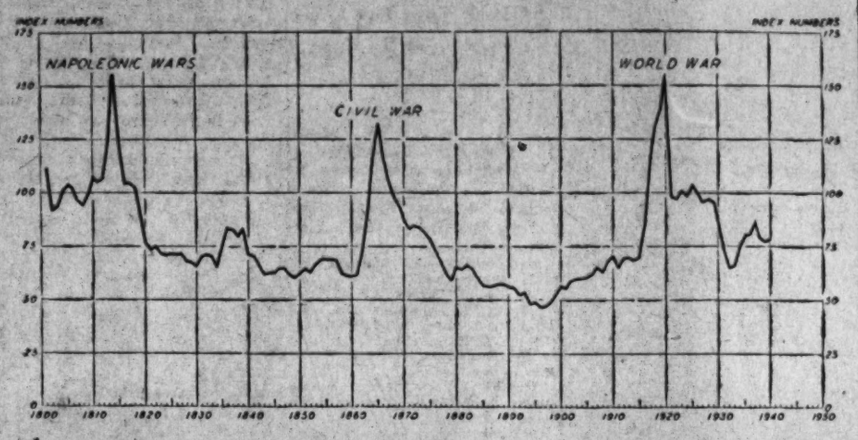

* Wholesale price index of the U. S. Bureau of Labor Statistics. Figure for 1940 is average for first seven months.

COSTS INCREASE—This graph from "Wartime Control of Prices," by Charles O. Hardy and published by the Brookings Institution, indicates levels reached by wholesale prices in wars of the 1800-1940 period

Defense Sidelights

Bishop Manning Urges U.S. Aid

Bishop Manning

New York, Sept. 29 (AP).—Two high-ranking clergymen today urged Americans to help Great Britain while a third attacked President Roosevelt for "taking this country into war."

The Right Rev. William T. Manning, Protestant Episcopal bishop of New York, told 3,000 worshipers in the Cathedral of St. John the Divine that "it is our duty to give our immediate aid, without stint or limit, in every form available, to the people of Great Britain who are giving their lives and all that they have in this battle, which is ours as truly as it is theirs."

In a half-hour radio broadcast observing "Great Britain Sunday," the Right Rev. Henry St. George Tucker, presiding bishop of the Episcopal Church, told the British people:

"We are aware that England is today the battleground not only of her own freedom but of the freedom of all nations and people who uphold Christian ideals. England stands today the bulwark of the Christian way of life."

Meanwhile, Dr. John Haynes Holmes, preaching to the congregation of Community Church at Town Hall, said: "Anything can be done with a people if they are only scared enough, and it is because the President has been making it his business to scare the people well nigh to death over Adolf Hitler that in name him as the first of those who are taking this country into war."

New York, Sept. 29 (AP).—A bottleneck in aircraft engine production has been solved by the foundry devoted exclusively to the moulding and casting of aluminum alloy cylinder heads, Myron B. Gordon, vice president and general manager of the Wright Aeronautical Corporation, said today.

The new foundry, at Fairlawn, N. J., has facilities for the uninterrupted performance of all operations from raw materials to finished cylinder heads, Gordon said the plant is approaching full production.

Already producing 300 per cent more aircraft engines in its Paterson, N. J., plants than a year ago, the Wright organization will shortly begin construction at Lockland, Ohio, of another aircraft engine factory, capable of producing an additional 1,000 engines monthly.

Pittsburgh, Sept. 29 (AP).—President C. Bedell Monroe of the Pennsylvania-Central Airlines announced today the sale of two twin-engine Boeing 247-D ten-passenger transport planes for use in training Canadian pilots for Great Britain.

Monroe said he understood the 3-mile-a-minute planes would be used for training pilots in the operation of multi-engined craft such as are in use by Britain in its offensive bombardment missions against Germany and Italy.

the signing of a Russian-Japanese pact of nonaggression.

[The Chunking newspaper China Times declared, however, it was "confident" Soviet Russia shortly will join the "democratic front against aggressors." International News Service said some Chinese circles believe Russia is now confronted with the necessity of taking some step to counter any strengthening of Japan's campaigns in China and to prevent the new Berlin alliance from creating Japanese threats to Soviet interests in the Far East.]

Moscow newspapers also published without comment statements of the United States press pointing to enhanced chances of a British victory over the Axis powers.

Secretary Hull's reply to the signing of the Rome-Berlin-Tokyo pact was published and both the official government and Communist Party newspapers, Izvestia and Pravda, carried a long analytical and documented article on an economic upsurge in the United States.

This economic rise, the article said, resulted from the rearmament program and a swelling volume of exports to Great Britain.

Chungking, Sept. 29 (AP).—China feels no anxiety over Japan's addition to the Rome-Berlin Axis, informed political sources declared today, because Germany and Italy already have shown their inability to aid Japan's Asiatic conquest.

The only reflection of official opinion was an editorial in the Central Daily News which called the tri-power pact a hollow pretense, with Germany and Italy seeking Japanese assistance in Europe and Japan seeking Axis support in Asia.

Neither is possible, it argued, because of geographic distances and the military weakness of the signatories.

This view, it was learned, is held in high Chinese quarters: The new pact is a military complement to the unsuccessful anti-Comintern pact and is a threat both to the United States and the Soviet Union.

Moscow's silence was taken as disapproval because of the belief here that the pact intends to exclude the U. S. S. R. both from Europe and Asia. This opinion sees the United States between threats of attack from two oceans.

OLD AGE PROTECTION

Accident Insurance

Pays Up to $100 a Month

Men and women heretofore denied this benefit because of age may now obtain accident insurance without red tape or medical examination.

Policyholders receive hospitalization, medical benefits and cash payments, in case of accident, instead of burdening relatives and friends. This new policy pays you up to $100 A MONTH while disabled, and up to $1000 for loss of life, limbs or eyesight, with lump sum settlements for specific injuries.

See this actual policy; read it over in the quiet of your own home. No agent will call. Send name, age, sex, and name beneficiary to Old American Insurance Co., 1077 Fidelity Bldg., Kansas City, Mo., and ask for privilege of FREE INSPECTION. Pay nothing unless fully satisfied.

Adv.

Axis Pact Spreads War, Say Russians

SOVIET, from Page 1.

of its realm. Molotoff was right when he said in his speech at the last session of the Supreme Soviet of the U. S. S. R. that there had arisen 'danger of further extension and fanning of the war and its transformation into a world imperialist war.'"

Vichy dispatches said that, according to unconfirmed diplomatic reports, Russia may either join or formally approve the triple alliance this week simultaneous with

7-Hour Service

FREE

A 5x7 ENLARGEMENT
With Every 6 or 8 Exposure Roll

FILMS Developed and Printed 25c

ACE PHOTO SERVICE

Apex Radio Co. 709 9th St. N.W. at G
Georgetown Elec. Co., 1205 Wisc. Ave.
G. C. Murphy Co., F & G, 12th & 13th
G. C. Murphy Co., 3128 14th St. N.W.
G. C. Murphy Co., 810 7th St. N.W.

Films left 9:30 A.M. Ready 4:30 P.M.

WOODWARD & LOTHROP
10TH 11TH F AND G STREETS — PHONE DISTRICT 5300

Popular Silk Hose

at Savings—through October 5th

3 and 4 Thread; 7 Thread Outsize Semi-Service — 88c *Regularly $1 pair* — 3 pairs, $2.60

Semi-Service and Service — 98c *Regularly $1.25 pair* — 3 pairs, $2.85

Only the best quality silk is woven into the high twist crepe that makes your Jane Wandls so durable, so comfortable. Yours in Tawney, Fawn, Promenade, Terra Tan, Finesse—a host of new shades for Fall. Sizes 8½ to 11 in the group.

HOSIERY, AISLE 19, FIRST FLOOR

WOODWARD & LOTHROP
10TH 11TH F AND G STREETS — PHONE DISTRICT 5300

THE FOOTWEAR THAT HELPS YOU LOOK SO Smart

Be smart . . . be comfortable . . . walk with poise this Fall in Balance in Motion Shoes—made to fit your foot in motion, and "give" with every step you take. Walk with Balance in Motion shoes. Sketched: "Darian" crushed calf oxford with comfortable walking heel. Black only $12.75

WOMEN'S SHOES, SECOND FLOOR

WOODWARD & LOTHROP
10TH 11TH F AND G STREETS — PHONE DISTRICT 5300

book offer

Any book in this list $1 EACH

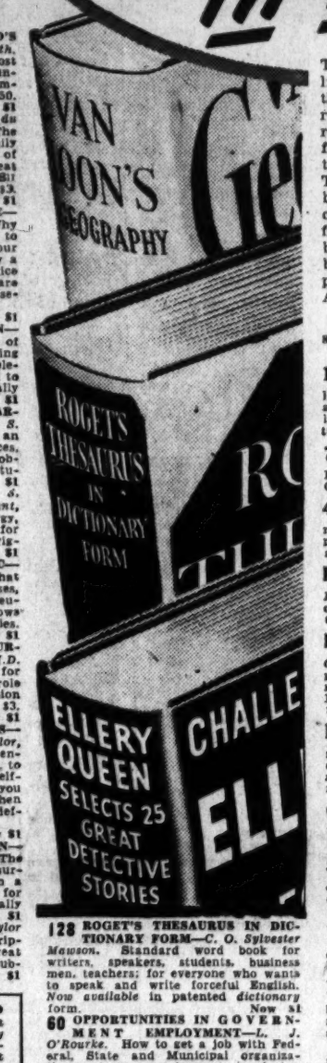

The words "Originally published at" refer to the price of the original edition. "Now" refers to the price of the reprint edition (where no former price is given, refers to publisher's reprint price). These are not cheaply-made books which have been reset, cut or revised. They are finely-printed, handsomely bound editions of modern best-sellers of Fiction, Biography, Adventure, History, the Arts, Music, Drama, Sports.

198 THE ART OF SELFISHNESS—*David Seabury.* This book will help you get out of trouble and stay out of trouble. Let this famous psychologist show you his simple, workable formula for living a better, happier life. Originally published at $2.50. Now $1

199 THROUGH EMBASSY EYES—*Martha Dodd*, daughter of the former American Ambassador to Nazi Germany. A vivid eyewitness account of the amazing Nazi government. Originally published at $3. Now $1

196 STORIES BEHIND THE WORLD'S GREAT MUSIC—*Sigmund Spaeth.* The human side of the world's most famous music and the curious and interesting facts that lie behind its composition. Originally published at $2.50. Now $1

148 THE DU MAURIERS—*Daphne du Maurier*, author of *Rebecca*. The gay story of her own family, a family that originated with the mistress of a Duke of York, that included the great novelist, George, the great actor, Sir Gerald. Originally published at $3. Now $1

193 GAMBLERS DON'T GAMBLE—*MacDougall* and *Furnas.* Why professional gamblers *never* trust to luck. What to look for when your suspicions are aroused. How to play a proved system for beating the dice table. How sensational swindles are exposed, and many other gambling secrets. Originally published at $2. Now $1

197 TALES OF A WAYWARD INN—*Frank Case.* The inside story of one of New York's most interesting hotels, the Algonquin, and the celebrities of the theater, screen and pen to whom it has played host. Originally published at $3. Now $1

175 THE SEX LIFE OF THE UNMARRIED ADULT—Edited by *Ira S. Wile, M.D.* An inquiry into and an interpretation of current sex practices. This courageous volume attacks a problem hitherto stingerly skirted by students of social questions. Now $1

96 WHY GROW OLD?—*Frank S. Caprio, M. D.*, and *Owsley Grant*, M. D. How to control your energy, glands, health, figure—sane advice for men on keeping enjoyably young. Originally published at $2.50. Now $1

B68 BE GLAD YOU'RE NEUROTIC—*Louis F Bisch.* Do you know that most of the world's greatest geniuses, thinkers and leaders have been neurotics? This fascinating book shows how to capitalize nervous qualities. Originally published at $2. Now $1

B69 THE DOCTOR LOOKS AT MURDER—*M. Edward Marten, M.D.* Takes you behind the scenes and for the first time tells of the amazing role medical science plays in the detection of murder. Originally published at $3. Now $1

B73 NEW INTERNATIONAL ATLAS—*Matthews-Northrup. Five-color*, full-page maps, with a three-dimensional effect—just what you need to follow international developments. Self-revising: special coupon enables you to obtain new maps of Europe when peace treaties make boundaries definite. Substantial paper binding. Now $1

B78 FIFTY YEARS A SURGEON—*Robert T. Morris, M.D.*—The whole incredible story of modern surgery told by a man who has been a noted member of the profession for more than half a century. Originally published at $2. Now $1

922 DYNASTY OF DEATH—*Taylor Caldwell.* The magnificently gripping best-selling novel of two great families. 797 pages. Originally published at $2.75. Now $1

B25 THE LOUIS BROMFIELD TRILOGY. Three great modern novels—*The Green Bay Tree, Possession*, and *Early Autumn*—by one of America's most distinguished authors. Pulitzer Prize Winner. Originally published in three volumes at a much higher price. Now, in one volume, $1.

B85 THE AMERICAN HISTORY QUIZ BOOK. Do you know that: One State never signed the Constitution? There was once a State named Franklin? Here are hundreds of questions and answers, both informative and entertaining. Now $1

801 ADVENTURES OF DAVID GRAYSON. Three books in one—*Adventures in Contentment, Adventures in Friendship, The Friendly Road*—by the kindly philosopher who has helped thousands to happiness. Now $1

852 FAMOUS ROTH MEMORY COURSE—*David M. Roth.* The world-famous way to improve your memory in one evening. The same great method for which others have paid $5. Now $1

850 NEW ART OF SPEAKING AND WRITING THE ENGLISH LANGUAGE—*Sherwin Cody.* Successfully used by thousands; a most valuable handbook of English. Now $1

841 SINGING IN THE RAIN—*Anne Shannon Monroe.* Inspiring, human heart-to-heart talks. Over 100,000 sold. Now $1

856 NOEL COWARD'S NINE PLAYS. The short and brilliant plays presented by Mr. Coward and Gertrude Lawrence as *Tonight at 8:30*. Magnificent reading entertainment. Now $1

656 OF HUMAN BONDAGE—*W. Somerset Maugham.* One of the greatest autobiographical novels of our times. Now $1

875 FAVORITE SHORT STORIES OF W. SOMERSET MAUGHAM. *Rain, The Letter* and other classics that have entertained millions and will keep you enthralled for many hours. Now $1

B27 SIGHT WITHOUT GLASSES—*Dr. Harold M. Peppard.* A method to help restore normal vision through a series of simple exercises without glasses. Now $1

B89 BULWARK OF THE REPUBLIC—*Burton J. Hendricks.* A fascinating blend of biography and history—the story of the most stirring American crises and of some of the most personal and momentous conflicts among our leaders. Originally published at $3.50. Now $1

B70 ELLERY QUEEN'S CHALLENGE TO THE READER. A selection by Ellery Queen of 25 great detective stories never before published in any American anthology. Over 500 pages of magnificent entertainment. Originally published at $2.50. Now $1

B71 THE CULTURE OF THE ABDOMEN—*F. A. Hornibrook.* A safe, scientifically tested method for obtaining and keeping a trim, healthful figure without drugs, starvation diets or back-breaking exercise—by following a simple, easy routine for only 7 minutes a day. Originally published at $1.98. Now $1

886 NUMEROLOGY FOR EVERYBODY—*Montrose* Here, in clear, uncomplicated language, are many phases of numerology—numerology's forecasts for the future (Hitler, the final date of the U. S., many others). Information you can apply to yourself and your friends. Now $1

843 COMPLETE BOOK OF MODERN CRAFTS for Men, Women, Boys and Girls—*H. Atwood Reynolds.* Comprehensive, up-to-date book of home crafts: carpentery, bookbinding, rug-making, stencilling, leathercraft, clay modeling, block printing, furniture painting, photography, dozens of others. Originally published at $2.50. Now $1

174 THE BUSINESS ENCYCLOPEDIA—Edited by *Henry Marshall.* One of the greatest gold-mines of business facts, rules, laws, tables, forms and ideas ever crammed into one volume. No man or woman—young or old—who wants to get ahead should be without this great book. Covers numerous business subjects—banking, law, letter writing, arithmetic, advertising, selling, business English, credits, collections. It will aid in saving you time, trouble, work and money. Originally published at $5. Now $1

128 ROGET'S THESAURUS IN DICTIONARY FORM—*C. O. Sylvester Mawson.* Standard word book for writers, speakers, students, business men, teachers; for everyone who wants to speak and write forceful English. *Now available* in patented *dictionary* form. Now $1

60 OPPORTUNITIES IN GOVERNMENT EMPLOYMENT—*L. J. O'Rourke.* How to get a job with Federal, State and Municipal organizations: tests, requirements, salaries, privileges. Recently published. Now $1

B49 DRY GUILLOTINE—*Rene Belbenoit* The famous story of daring escape from the French "Devil's Island," by the author of *Hell on Trial* Originally published at $3. Now $1

B55 GOLDEN FLEECE—*Bertita Harding.* The glamorous love story of Franz Joseph and his Empress Elizabeth. Originally published at $3.50. Now $1

B36 THE HIDDEN LINCOLN—*Emmanuel Hertz.* A frank, human appraisal of one of America's best-loved Presidents, based on hitherto unpublished letters of his intimate friend and law partner, Herndon. Revealing, important. Originally published at $5. Now $1

108 BELOVED FRIEND — *Catherine Drinker Bowen and Barbara von Meck.* The true story of Peter Tchaikowsky and Nadejda von Meck and their strange romance. Originally published at $3. Now $1

B13 THE COMPLETE FORTUNE TELLER—*Diana Hawthorne.* Astrology. Numerology, Dreams, Palmistry—numerous methods of foretelling your future clearly and accurately presented. Only $1

58 IDA BAILEY ALLEN'S MONEY-SAVING COOK BOOK. This brand-new cook book by a famous authority tells how to *get better* cooking results, *save money* at the same time. Only $1

116 THE BEST OF AMERICAN HUMOR—*Edited by Joseph Lewis French.* From Mark Twain to Benchley, from grins to guffaws—44 stories by 30 great humorists, over 400 pages. Originally published at $3.50. Now $1

52 THE SUMMING UP—*W. Somerset Maugham.* The autobiography of the author of *Christmas Holiday* and *Of Human Bondage*. "Not to be missed," says Christopher Morley. Originally published at $2.50. Now $1

B40 A BIOGRAPHICAL DICTIONARY OF MUSICIANS—*Rupert Hughes.* Brief informative biographies containing 8,500 entries. Revised and newly edited by Deems Taylor and Russell Kerr. Only $1

B51 CONQUEROR OF THE SEAS—*Stefan Zweig.* Fascinating story of the great explorer, Magellan. Originally published at $3.50. Now $1

54 COURAGE FOR TODAY—*Dr. Preston Bradley.* A book to enrich your daily life; tested principles of successful living; how to make life the greatest of adventures. Only $1

B29 ASTROLOGY FOR EVERYONE—*Evangeline Adams.* A famous astrologer tells how to read character and destiny from the stars. Covers every birth date. Originally published for $2. Now $1

172 THE ROMANCE OF LEONARDO DA VINCI—*Dmitri Merejkowski.* Great novel about the Renaissance and its strange genius who painted the Mona Lisa. Originally published at $5. Now $1

24 DOCTORS ON HORSEBACK—*James Thomas Flexner.* The exciting story of the early days of American medicine. Dr. Alexis Carrel calls it "a great book." Originally sold at $2.75. Now $1

192 PERSONAL HISTORY — *Vincent Sheean* The tempestuous background of his best-selling *Not Peace, But a Sword*. A great book of historical journalism. Originally published at $4. Now $1

71 FUN FOR THE FAMILY—*Jerome S. Meyer.* 1,000 word puzzles, party games, brain-twisters, questions, puzzles, stunts, magic, tricks. Originally published at $1.95. Now $1

158 MORE FUN FOR THE FAMILY—*Jerome S. Meyer.* Now $1

20 STORY OF PHILOSOPHY—*Will Durant.* Epoch-making history of humans as great thinkers, from Socrates to John Dewey. Originally published at $5. Now $1

121 THE BOOK OF AMERICAN PRESIDENTS—*Esse V. Hathaway.* Intimate biographies of every President from Washington to F. D. R. A portrait of each by Samuel B. Schaeffer. Originally published at $2.50. Now $1

876 BETTER BOWLING: A Quick Way *Ned Day.* Shows you with 284 "*Machine-Gun*" *Camera Pictures* how to bowl a better score. Only $1

4 Other Great Books on Sports All with Machine-Gun Camera Photos
865 SAM SNEAD'S QUICK WAY TO BETTER GOLF. Only $1

868 ELLSWORTH VINES' QUICK WAY TO BETTER TENNIS. Only $1

114 THIS IS MY STORY—*Eleanor Roosevelt.* One of the most fearless, direct and amusing of modern autobiographers, the First Lady of the land tells the story of her life. 42 pictures. Originally published at $3. Now $1

72 A LAUGH A DAY KEEPS THE DOCTOR AWAY—*Irvin S. Cobb.* Inexhaustible fund of funny stories. Originally published at $2.50. Now $1

40 THE HUNDRED YEARS—*Philip Guedalla.* The story of history's most exciting century. More swift-paced than fiction. Originally published at $3. Now $1

B194 MY TEN YEARS IN A QUANDARY AND HOW THEY GREW—*Robert Benchley.* His merriest mirthquake. Illustrated by Gluyas Williams. Originally published at $2.. Now $1

B146 LITTLE KNOWN FACTS ABOUT WELL KNOWN PEOPLE—*Dale Carnegie.* Reveals the unique traits of personalities through which celebrated men and women have risen to the top. Illustrated. Originally published at $2. Now $1

B31 400 TRICKS YOU CAN DO—*Howard Thurston.* Fascinating magic book, of coin, dice, card and other sleight-of-hand tricks, vividly described by one of the world's great magicians. Only $1

67 HENRY VIII—*Francis Hackett.* Famous biography of lusty Bluebeard and his six wives. Originally published at $3. Now $1

55 THE CONQUEST OF FEAR—*Basil King.* Has helped thousands overcome timidity, inferiority complex, fears of all kinds. Originally published at $2. Now $1

107 THE FRENCH QUARTER—*Herbert Asbury.* Unflinching accounts of New Orleans in its notorious heyday. Now $1

142 THE COMPLETE DREAM BOOK—*Edward F. Allen.* This up-to-date book tells all about dreams—what they mean, what they prophesy; what to do about them. Interprets 1,500 dreams. Only $1

B99 THE WELL OF LONELINESS—*Radclyffe Hall.* A poignant and beautiful novel, telling the story of a woman, masculine by nature, who developed into maturity in accordance with that nature. Originally published at $5. Now $1

27 HISTORY AND DESTINY OF THE JEWS—*Joseph Kastein.* Biography of great and persecuted race. Should be read by Jew and Gentile. Originally published at $3.50. Now $1

B60 OPPENHEIM SECRET SERVICE OMNIBUS—*The Wrath to Come, Gabriel Samara, Peacemaker*, and *The Great Impersonation.* Originally published at $6. Now $1

B48 HOW TO WORRY SUCCESSFULLY—*David Seabury.* Turn your *natural tendency* to worry into profits, happiness and peace of mind. Simple, tested methods. Originally published at $2.50. Now $1

90 ABRAHAM LINCOLN — *Lord Charnwood.* Dr. S. Parkes Cadman called it "the best single volume on the life of Lincoln." Originally published at $2. Now $1

95 POEMS IN PRAISE OF PRACTICALLY NOTHING — *Samuel Hoffenstein.* Over 100,000 copies sold of these whimsical light verses. Originally published at $2. Now $1

125 NOEL COWARD'S PLAY PARADE —Seven of his best plays, including *Cavalcade, Design for Living.* Originally published at $3.50. Now $1

127 BEST SHORT STORIES OF THE WORLD—*Konrad Bercovici.* Finest tales of Conrad, Poe, de Maupassant, many others. Originally published at $2.50. Now $1

84 WITH LAWRENCE IN ARABIA—*Lowell Thomas.* Exciting adventures of a most mysterious figure of modern times. Originally published at $4. Now $1

30 HOW TO WRITE LETTERS—*M. O. Crowther*—Complete, correct guide to personal and business letter writing. Originally published at $2. Now $1

87 VERSES I LIKE—Selected by Major Bowes. Favorite poems the Major has read over the radio. New revised edition—29 new poems. Only $1

B24 BOOKKEEPING MADE EASY—*Alexander L. Shef.* A simplified handbook of business accounting, with over 250 forms and charts, practical exercises, tables, problems. Only $1

65 THE ROYAL ROAD TO ROMANCE —*Richard Halliburton.* Reckless young romanticist proved he could tramp his way penniless to fascinating corners of the earth. Originally published at $5. Now $1

Also by Richard Halliburton—$1 Each

22 SEVEN LEAGUE BOOTS—Originally published at $3.50. Now $1

119 NEW WORLDS TO CONQUER—Originally published at $5. Now $1

66 THE GLORIOUS ADVENTURE—Originally published at $5. Now $1

169 THE FLYING CARPET—Originally published at $3.75. Now $1

12 VAN LOON'S GEOGRAPHY—*Hendrik Willem Van Loon.* Fascinating story of our planet, with many illustrations by the author. Over 150,000 copies sold at $3.75. To be published very soon. Special orders taken now. Now $1

B26 DROLL STORIES OF BALZAC. The famous tales of French love and intrigue, unabridged and unexpurgated. Illustrated. Originally published at $2.98. Now $1

B17 SHORTHAND AND TYPEWRITING SELF-TAUGHT—*Charles E. Smith.* Complete course in one volume. With many exercises and self-testing examinations. Only $1

B80 ASK ME ANOTHER. A quiz book that will train your memory. Answers to 4,100 questions in a form that makes facts stick in your mind. Now $1

192 HAVELOCK ELLIS ON LIFE AND SEX. Frank, simple discussion of facts and problems of deep interest to all men and women, by a foremost authority on the subject. Originally published at $3. Now $1

100 MARIE ANTOINETTE—*Stefan Zweig.* Amazing story of Queen Marie Antoinette and her life of frivolity. Originally published at $3.50. Now $1

89 STORY OF SECRET SERVICE—*Richard Wilmer Rowan.* 33 centuries of intrigue, treachery, daring espionage—from Biblical days to the Nazi Gestapo. Originally published at $3.50. Now $1

93 SIX COMEDIES—*W. Somerset Maugham.* His most famous plays—including *The Circle, Our Betters, The Constant Wife.* Originally published at $2.75. Now $1

B14 BEST LOVED POEMS AND BALLADS OF JAMES WHITCOMB RILEY. Two volumes in one. Illustrated. Originally published at $2. Now $1

B33 ARABIAN NIGHTS. Burton's translation. An unexpurgated selection with illustrations by Steele Savage. Originally published at $2.98. Now $1

62 PRESENT INDICATIVE—*Noel Coward.* Sophisticated autobiography of celebrated playwright, actor, singer, composer. Originally published at $3. Now $1

103 SOUTH OF US—*Waldo Frank.* South America and the significance of its history, its peoples, their lives and customs. Originally published at $3.50. Now $1

B82 HAPPINESS IN MARRIAGE—*Margaret Sanger.* A frank explanation of the essential facts of sex relationships by a foremost exponent of birth control. Originally published at $2. Now $1

33 WRITING AND SELLING—*Jack Woodford.* How to write and how to sell what you write, whether it is books or material for magazines, newspapers, stage or motion pictures. Originally published at $3. Now $1

B123 OF JULES VERNE OMNIBUS. Four of the best-known novels by one of the boldest imaginative writers who ever lived. Originally published at $2.50. Now $1

88 NAPOLEON—*Emil Ludwig.* Supreme biography of one of the most thrilling figures in modern history. Originally published at $3. Now $1

35 NEW BOOK OF ETIQUETTE —*Lillian Eichler.* 508 pages, fully indexed. In this book you will find chapters on dinner etiquette and dance etiquette. On the etiquettes of engagements and weddings. On teas, parties and entertainments of all kinds. On the wording of invitations and all social correspondence. The subject of introductions is covered exhaustively, and the etiquette of travel. Illustrated; revised edition. Originally published at $3.50. Now $1

129 STANDARD BOOK OF BRITISH AND AMERICAN VERSE—*Preface by Christopher Morley.* A complete and comprehensive volume of modern and classic verse for every home library. Only $1

B192 DAMON RUNYON OMNIBUS. Three volumes in one. Nearly 1,000 pages. Includes *Little Miss Marker, Princess O'Hara* and *Money From Home.* Originally published at a much higher price. Now $1

B138 DE MAUPASSANT'S COMPLETE SHORT STORIES. All in one volume More than 200 tales of love, hate, passion and madness. Originally published at $2.98. Now $1

B81 DECAMERON OF BOCACCIO. 100 famous stories. Complete and unexpurgated. Steele Savage illustrations. Originally published at a much higher price. Now $1

136 GETTING ALONG WITH PEOPLE —*Milton Wright.* Common sense practical guide to improving business and social relationships. Originally published at $2.50. Now $1

B196 FIVE MINUTE BIOGRAPHIES—*Dale Carnegie.* Fifty startling success stories. Originally published at $2. Now $1

B142 HOYLE'S COMPLETE AND AUTHORITATIVE BOOK OF GAMES. Official rule book for all card and other indoor games. Originally published at $2.50. Now $1

34 GREAT SYMPHONIES: How to Recognize and Remember Them—*Sigmund Spaeth.* New, easy way to increase your enjoyment of good music. Only $1

THE BOOK STORE, AISLE 23, FIRST FLOOR

Come in, Telephone DIstrict 5300, or use this convenient coupon

WOODWARD & LOTHROP, Washington, D. C.

Please send me the books whose numbers I have encircled above. (When telephoning, please specify by title).

Name .....

Address .....

City ..... State .....

Money herewith — Charge my account — Send C. O. D.

The Washington Post

Registered in U. S. Patent Office.

An Independent Newspaper.
(Published every day in the year.)

Eugene Meyer, Publisher.

The Associated Press is entitled exclusively to use for republication of all news dispatches credited to it or not otherwise credited in this paper and local news of spontaneous origin published herein. Rights of republication of all other matter herein are also reserved.

New York Office ..... 270 Madison Avenue
Chicago Office ..... 360 North Michigan Avenue

Subscription Rates Effective With Issue of December 31, 1939.

CARRIER DELIVERY

District of Columbia and Suburban Areas:

Daily and Sunday Editions ..... 15 Cents Per Week
Daily Editions Only ..... 10 Cents Per Week
Sunday Editions Only ..... 10 Cents Per Week

BY MAIL—PAYABLE IN ADVANCE

Maryland, Virginia, West Virginia and North Carolina

Daily and Sunday	Sunday Only	Daily Only
One year..$10.50	One year....$5.25	One year....$7.00
Six months. 5.50	Six months.. 2.75	Six months.. 3.75
One month. 1.00	One month.. .50	One month.. .70

Other States, Mexico and Canada

Daily and Sunday	Sunday Only	Daily Only
One year...$12.00	One year....$5.50	One year....$7.50
Six months. 6.50	Six months.. 3.00	Six months.. 4.25
One month. 1.10	One month.. .55	One month.. .75

Rates to Foreign Countries not listed will be furnished upon request.

Entered at the Postoffice, Washington, D. C., as second-class mail matter.

TELEPHONE NATIONAL 4200

Monday, September 30, 1940.

Premature Project

Senate approval of a bill authorizing the construction of a toll bridge near Great Falls seems somewhat premature. A bridge in this region will undoubtedly be useful and desirable when the George Washington Memorial parkway has been completed, affording a better approach to the falls along the Potomac River. Such a bridge would also serve as a convenient bypass around Washington if tied in with other highway systems of Virginia and Maryland.

It will be some time, however, before the Memorial highway project reaches a stage calling for bridge construction as contemplated. In view of the many projects of an immediately pressing nature requiring attention, there appears to be little excuse for building another bridge across the Potomac before highway approaches have been sufficiently developed to assure its full utilization.

The Senate bill raises a number of other debatable issues. It provides for bridge tolls to pay the cost of construction and maintenance until the bonded debt could be repaid. Thereafter the bridge would be turned over to the States of Virginia and Maryland to be operated free of tolls.

Since the structure would be connected with a Federal highway, a strong case could be made out for vesting ownership in the Federal Government as recommended by Chairman Delano of the National Capital Parks and Planning Commission. In that event, a question would arise as to the desirability of collecting tolls to cover construction costs. Strong opposition to such a policy would certainly be encountered.

Senate passage of the bill appears to have resulted from inertia or indifference since the proposal was voted without debate. The measure had no positive support from official planning agencies. In fact, the Federal Works Agency is opposed to the project, while the Parks and Planning Commission merely states that it has no objections to the plan. Under these circumstances, the House may well postpone action until the need for the projected bridge becomes more urgent.

In Praise Of Work

In an opening address to the students of Columbia University, President Nicholas Murray Butler reverted to an old-fashioned theme, appropriately introduced by this quotation from an old-fashioned poet, Longfellow:

". . . the joy
That springs from labor."

Dr. Butler reminded his hearers that work is the "fundamental activity of our civilization" and "not a form of oppression or of punishment." Something is, indeed, wrong when it no longer seems commonplace to remind young men of college age that work is an indispensable prerequisite to enjoyment of the good things of life.

But the pressure to reduce hours of work and curb productive output is not, as Dr. Butler seems to imply, solely the result of failure to realize the pleasure that flows from work well done. Working restrictions imposed by statute and by trade union regulations are frequently carried to unreasonable extremes. Yet it is impossible to agree with Dr. Butler when he says: "Every attempt, by whatever authority, to fix a maximum of productive labor by a given worker in a given time is an unjust restriction upon his freedom and a limitation of his right to make the most of himself in order that he may rise in the scale of the social and economic order in which he lives."

If workers were engaged on isolated tasks, this dictum might hold true. But modern industry calls for the cooperative efforts of many men. The work schedule has to be adjusted to the capacity of the average man. The pace cannot be set by the fastest. Abuses of the speed-up, which often exhausts even the pacemakers, are well-known. Such overexertion destroys the joy of labor and makes it mere slavery. So restrictions must often be imposed upon individual output, thus handicapping the worker who is able to surpass his fellows. The fact that such regulations have been carried too far in many cases is no argument for complete freedom from all restraint.

Just as in business the rules of competition have to be defined to save smaller concerns from extinction, so working conditions have to be regulated for the benefit of the great majority. The great problem of the present day is how to protect the interests of the many without closing the door of opportunity to the smaller number in all walks of economic life who have greater innate capacity.

Dr. Butler has directed attention to the danger of unduly restrictive trends. But he has not offered a practicable alternative in suggesting that each man should be free to work as long and as hard as he chooses. Laissez-faire has very limited applicability to the complex world of modern industry.

Russia's Role

Of the world's six great powers five have a direct concern in the newly created triple alliance.

There are, first of all, the three signatories—Germany, Italy and Japan. They have agreed to pool their political, economic and military resources in the event any one of them is "attacked by a power at present not involved in the European war or in the Chinese-Japanese conflict." There is Great Britain, which is at war with the Axis nations and now faces increased pressure from the side of Japan. And there is the United States, the nation against whom the pact is primarily directed.

The only remaining great power is Soviet Russia. Where does she belong in the line-up of forces?

The text of the Berlin accord makes it clear that the signatories are anxious to keep Russia friendly. Thus Article 5 declares that: "Germany, Italy and Japan affirm that the aforesaid terms do not in any way affect the political status which exists at present as between each of the three contracting parties and Soviet Russia." And inspired comment in Berlin, Rome and Tokyo suggests that Russia will be taken care of in the establishment of the "new order in Europe" and the "new order in Greater East Asia."

Just what this portends is far from clear. In Europe Russian neutrality was bought by Hitler at a stiff price. The installments are labeled Poland, the Karelian Isthmus, Esthonia, Latvia, Lithuania, Bessarabia and Northern Bukovina. Will Stalin now be promised further territorial concessions in Europe and possibly the Near and Middle East to keep him inactive? And what will Japan have to give Russia to enable the island empire to proceed with the creation of the "new order in Greater East Asia" without hindrance from the Kremlin?

The price, if any can be agreed on, would have to be a high one. Already there are rumors that Russia may demand the abandonment by Japan of her fisheries in the Kamchatka area, the cancellation of Japanese oil, coal and other concessions in Northern Sakhalin, the demolition of all fortifications on the Korean and Manchurian frontiers and the renunciation of all Japanese aspirations in Outer Mongolia.

There is no certainty that Japan will agree to make such far-reaching concessions. But if she fails to win Russian friendship the danger of an embroilment with the Soviet Union at a time when relations with the United States are moving from bad to worse will hang like a sword of Damocles over her head.

In attempting to blackmail the United States as they are now obviously trying to do, the Axis powers, and particlarly Japan, may have left themselves wide open to blackmail by Russia. And there is no reason to believe that Stalin will not capitalize this opportunity to the full.

The Oil Suit

The Department of Justice has decided to go ahead with its plans for prosecuting 22 major oil companies charged with price-fixing and other unfair and discriminatory practices injurious to independent producers. However, following the advice of the Defense Commission it will not attempt to deprive these companies of their pipe lines and other transportation facilities, as originally intended. As Attorney General Jackson has explained in a letter addressed to Senator Gillette, such action would create serious problems for national defense and would for that reason be highly inopportune.

Mr. Jackson's comments on the need for constructive legislation to deal with the problems of the oil industry are highly significant. He points out that court decrees are "in the main negative affairs forbidding certain acts, combinations and contracts." He recognizes that an effort to apply the antitrust laws to the oil industry with a view to forcing it to become more competitive is actually against the public interest. What the country needs, as he says, is conservative utilization of irreplaceable oil resources rather than inevitably wasteful competitive exploitation.

The oil companies, although charged with conspiring to restrict production, are at the same time helping to conserve supplies and to combat certain wasteful competitive practices. That, too, the Attorney General concedes, but he objects to these private conservation plans on the ground that they fail to protect the interests of the general public and of independent producers. We are left to conclude, therefore, that Mr. Jackson anticipates only negative results from the prosecution of the oil suits. He also intimates strongly that he expects the case to be long drawn out.

Unless the antitrust laws are to become a dead letter, however, the Department of Justice cannot ignore flagrant violations of the prohibitions contained in those laws. But the oil industry, under legal compulsion to operate competitively although the public interest calls for regulated production, is certainly in need of legislative relief.

Consequently, Mr. Jackson urges Congressional action of a comprehensive character to protect our oil reserves. He well says that "litigation by itself will never completely accomplish the wise utilization of this great asset (oil) by this generation or its conservation for the future."

The Jesuit Jubilee

The year 1540 found the western world in a state of profound moral, political and economic upheaval, torn among apparently irreconcilable philosophies. The new learning and the new worship of antiquity had introduced among some educated groups a new paganism over which Christianity was the thinnest of veneers. Meanwhile the young and vigorous religious movement called Protestantism was sweeping like a flood over Europe. There were many who believed that it must inevitably wash away the whole edifice of the ancient and, as it then seemed, decadent Papal system.

The reformist pontificate of Hadrian VI had been a brief and pitiful failure. He had been succeeded first by another Medici and then by a Farnese. A Christendom long habituated to scandal had been treated to what must have seemed the ultimate scandal in the sack of Holy Rome by the soldiers of the Holy Roman Emperor.

Such was the condition of Europe and of the Catholic Church when the famous bull of Pope Paul III regularized the Society of Jesus, a small newly formed group of enthusiasts led by that remarkable personality, Ignatius Loyola. Their single purpose was the rehabilitation of Catholicism and defense of the Papacy. They were bound to their General and to the Pope by an oath of utter obedience in all matters, except of course sin.

The story of the Jesuit order in the next hundred years, and especially under its great Father General, Acquiviva, is one of the most amazing chapters in history The missionary exploits and adventures of the Jesuits over four continents, their heroisms, martyrdoms and triumphs, form a tale more strange and wonderful than the wildest romances. From Japan to Paraguay, from India to New France they could number their converts in millions.

No less remarkable were their accomplishments in science and education. That curious understanding of both the capabilities and limitations of human nature exhibited in the "Spiritual Exercises," which anticipates so much of modern psychology, is also reflected in the famous Ratio Studiorum. If many of these educational ideas are now commonplace, it is because the Jesuit educational system has been so widely imitated.

But the success and influence of their schools were pointed by some conspicuous failures. From their own viewpoint the Jesuits would probably include among these failures Descartes, Voltaire, James Joyce and Josef Goebbels.

The history of most religious orders shows a period of expansion and achievement, followed by a period of decline, followed in turn by a period of reform and revival. Jesuit history conforms in general to this pattern. The period of decline which culminated in a temporary suppression of the order is generally dated from its famous seventeenth century controversy with the Jansenists over the doctrine of grace. It was this dispute which brought into the ever-growing ranks of their enemies, within and without the Catholic faith, one who was to prove more dangerous to them than all the rest combined, the brilliant Blaise Pascal.

Last week, thoroughout a world which must have seemed to them strangely like the violent, disorganized and demoralized world into which their order was born, the Jesuits celebrated their four hundredth anniversary.

"One Song As Fine As Fire"

(From the Christian Science Monitor)

There's a man in London, so it seems, who isn't getting a proper night's rest. It's because of noise, of course. And he has complained to the authorities. One might think he would complain to "that there 'Itler" or at least desist from adding to the decibel dilemma that London authorities must face. For, one might suppose, there is only one way to lessen noise in London now, and that is by refraining from adding the din of antiaircraft fire to the din of bombs.

But that isn't the problem at all. Who said anything about bombs and antiaircraft batteries? Not our Londoner. Evidently he regards them as New Yorkers and other American cliff dwellers do their elevated trains. They make a noise which is part of the routine. "You get used to it in no time." But what a chap can't put up with is the other fellow's radio, or, as in the case of our Londoner, a neighbor's rooster.

This rooster wakes him every morning at the crack of dawn, and something's got to be done about it. Possibly carrying over the blackout until 8 or 9 o'clock every morning would help to keep Chanticleer quiet. But as things are now, a man can't hear an air raid properly when

. . . the cock with lively din
Scatters the rear of darkness thin.

Yet, being British, too, surely this rooster should be encouraged patriotically to "Stab upward with your noise; Tear at the sky." However unwelcome Mr. Rooster's matins are to a Londoner, it is heartening to Britain's friends elsewhere to realize that not all the crowing these days is being done in the Axis capitals.

"Why Do You Think We Gave You That Uniform?"

From The St. Louis Star-Times

Letters To The Editor

All communications must carry the writer's name and address, though pen names are permitted at the editor's discretion. In fairness to other correspondents brevity is requested. Letters are subject to condensation.

Pin-Ball Games

To the Editor of The Post—Sir: One of our most unfortunate civic situations at the present time is that of the pin-ball machine, that Congress has, from time to time, considered taxing.

Now it is a well known fact that this machine is a gambling device, although from a legal point of view it is not considered so. I might add that by placing one of these machines in your place of business and telling the public not to gamble on it, is like giving a bottle of gin to a rum sot and telling him not to drink it.

Another distressing feature is that it encourages young children to put their small allowances into it, in the hope of winning free games.

We all know that the parents of today have neither the time nor the will to teach their children differently. Therefore, why not have the shopkeepers turn back about 25 years and forbid children to loiter around such devices?

We cannot abolish the pin-ball machine, but we can stop children from playing them, even if we have to administer a little of the old horse and buggy day sternness. Let's try it. J. BURFORD RODIER.
Washington, Sept. 28.

Campaign Preferences

To the Editor of The Post—Sir: Yes, as an Independent voter, I'm casting my ballot for Willkie in November.

Here's why:

Both the Republican and the Democratic parties have something to offer. We have got all possible good out of the Democrats for the time being. It is time for them and particularly for their leaders to take a back seat and give the new boy a chance. INDEPENDENT.
Washington, Sept. 26.

To the Editor of The Post—Sir: We are beginning to think Willkie is good after all. He may imitate Roosevelt in everything but he certainly works faster.

It will take a third term, according to his opponents, to make a dictator out of Roosevelt. But here is Willkie, an honest to goodness, resident of Indiana, dictating the nomination of Bruce Barton as Senator from New York and he has never held office for a day.
ALBERT A. VOLK.
New York, Sept. 26.

No Gentlemen

To the Editor of The Post—Sir: Hitler boasts there will be no gentlemen in Nazified Europe.

He's right. A gentlemen is a man who keeps his word.

Broken promises are Hitler's policy. Perjury is a Nazi tool. Germany has no place for a man who cannot lie and dupe the fools who listen. MAURISH O'HAAGEN.
Montreal, Canada, Sept. 26.

Prayers For Peace

To the Editor of The Post—Sir: I am an Episcopalian and I love my church and all its sacred traditions and associations. I love England with its history, its literature and all that is fine and beautiful in its life.

But I must disagree with certain of our prominent clergy and others in appointing a day of special prayers for Great Britain in her present struggle. Regardless of our personal sympathies, we can and should pray privately for what we believe to be best, but my objection is in making corporate prayer for one belligerent.

We, of course, all pray for "all sorts and conditions of men" and for a just and lasting peace which is "the fruit of righteousness," but the action mentioned, however sincerely and devoutly intended, will naturally have the effect of leading many people to believe it our religious duty to follow up that prayer with active alignment with Great Britain in the war. If that is our purpose and belief, then let us do so without pretense and acknowledge that we are no more than an English church and confine our interests accordingly.

Let us pray even more earnestly for the nations of the world that they may be led into the ways of truth and justice and to that peace which is the fruit of righteousness, and not merely for victory for one belligerent. In that let us all devoutly join.

AN EPISCOPALIAN.
Washington, Sept. 26.

How Children Act

To the Editor of The Post—Sir: The length newspapers will go to make news exciting, also ridiculous, beats everything. All this reporting when steamers are sunk at sea, that children sing while they are in danger of drowning, is all rot. And to make things more ridiculous, every time the children sing the same song—a beer song—called "Roll Out the Barrel."

Common sense tells everyone that little children could not possibly act in that way. It is not human nature in face of such calamity. The writer of this letter was on a shipwrecked steamer, with British children and women, and there was only terror and screaming on the part of both children and women, and the men were not so awfully composed either. A CANADIAN.
Washington, Sept. 24.

For Democracy

To the Editor of The Post—Sir: In the book section of the Sunday Post of September 22, John T. Appleby gives an excellent review of "Dusk at Dawn," the autobiography of the Negro leader, W. E. B. Du-Bois. However, in his last paragraph Mr. Appleby says of the book: 'It comes, unfortunately, at a most inopportune time. We are, just now, too busy with our preparations to save Western civilization to give much thought to this great challenge to our democracy."

May I suggest that, on the contrary, the book appears at a most opportune time. The only way the best in Western civilization can be saved is by proving that democracy is superior to totalitarianism. To the extent that our democracy is limited, to that extent it is weak. Moreover, if we are to save ourselves from the totalitarian threat we must have the help of our whole population.

INA CORINNE BROWN.
Washington, Sept. 26.

For British Aid

To the Editor of The Post—Sir: May I send a message through you to your readers, thousands of whom I know are anxious—even desperate—in their eagerness to express in constructive form their infinite sympathy for Britain and her cause.

On my return from London in June I had one burning desire which was to find the organization in which I could be of most use. After weeks of inquiry and wasted effort—even anguish—I found it, and I would like to pass this knowledge on to those men and women who, like me, want to do what they can to help and yet don't know how to go about it.

The British War Relief Society was organized in September, 1939, with the approval of the British Ambassador, to coordinate organizations working for Great Britain. It has grown swiftly in recent weeks. Today there are 200 branches in the United States with over 30,000 contributors whose cash donations total more than $800,000.

Ambulances, surgical instruments, drugs and medicines, woolen knitted goods, clothing, "kitchens on wheels," equipment and supplies for hospital beds, surgical bandages, medical dressings, X-ray units and other vital materials leave New York harbor week after week from the British War Relief Society.

The society sends these essential supplies and comforts to the men of the fighting forces, to their wives and children, to the homeless thousands evacuated from bombed areas, to other thousands of destitute refugees who poured into Britain from conquered European democracies.

Emergency and unexpected requests from Britain are met instantly. To cite one example, a cry for assistance came some weeks ago from St. Dunstan's, the hospital for blinded soldiers, started during the last war, and carried on ever since. Funds were needed at once to cope with some hundred blinded men arriving from Dunkerque. Within the hour the British War Relief Society had bought and sent by cable a check on London.

Because of this efficient organization, because of organized American sympathy—yours and mine—these gallant and tragic men received medical aid forthwith. Instant action, such as this, may mean that these men do not all walk henceforth in utter darkness. This story inspires us to give our wholehearted cooperation in making such help possible.

Help of all kind is urgent now—at once! The need is imperative. Perhaps never before has individual effort been so important. Whatever you can do, or give, in small or great measure, do or give it quickly—now—immediately!

Remember, time presses! Emergencies multiply rapidly! Grim suffering, stark horror are increasing hourly! Let those of us whose sympathies are with the British, those of us who are still safe from the nightmare of war, be swift to act.

MRS. KERMIT ROOSEVELT.
New York, Sept. 25.

Takes Issue With Dr. Gallup

To the Editor of The Post—Sir: As an ardent follower of the current political campaign I have found the Gallup Poll an interesting, if not too accurate, barometer of the personal political sentiments of Americans in each of the forty-eight States. I have used the phrase "if not too accurate" rather advisedly, in my mind, for two reasons. The most recent State-by-State tabulation from last Friday's Post reports a 51 per cent preference for President Roosevelt in Wisconsin, while the recent primaries in the "Badger State" showed a Republican registration in excess of the combined totals of Progressive and Democratic camps.

However, of more far-reaching significance, to me, is my own personal poll conducted during a two-day sojourn in the nearby State of Delaware.

I found Willkie sentiment that widespread, approaching unanimity, on all lips. I talked to innkeepers, a public utility branch manager, a cottage caretaker's family and a hardware store proprietor, all from the resort town of Rehoboth Beach. I chatted with a railroad official from Wilmington and to a spinster from that city. I spoke with a housewife from the capital at Dover. I saw Willkie banners on the bumpers of truck farmers' Fords. I heard native lips say "Yes, sir, there are plenty of us Democrats going to vote for Willkie," and others opine that they had rather have an opportunity to work with a chance for advancement than to be a Relief-Roller with a guaranteed $30 per month, ad infinitum.

I talked to these people, people from all income groups, from every religious faith, from many age classifications, and I did so purposely, for I had noticed, with my tongue in my cheek, that Dr. Gallup was consigning Delaware to the President's column by a margin of 60 to 40, in his last summary. Had I returned from the "Blue Hen State" with the impression of divided sympathies, no matter how divergent, I would not now be taking issue with the Gallup tabulation, but because I found such near 100 per cent Willkie strength I find it interesting to record my reactions.

HERBERT M. GRIFFITH.
Washington, Sept. 27.

The Post Impressionist

Centenary: "Th: Nast"

"I WOULD very much like to see Mr. Nast again," said President Grant to a friend of the celebrated cartoonist. It was early in 1872; Grant looked toward his reelection and further help from the potent pencil. "Two things elected me," Grant had observed after his first Presidential victory; "the sword of Sheridan and the pencil of Thomas Nast."

His renomination in 1872 was certain but he faced a bitter struggle and the opposition of a faction of his own party—a group including Charles Sumner and Carl Schurz. Nast wanted to look over the situation at first hand. Success had crowned his slashing series of cartoons against Tweed thievery in New York; in the national political battle a new task loomed. "To see myself how things are—at least as I can see them," he came to Washington.

Invited to dine with the President and his family at 5 o'clock, Nast had a "very pleasant time" and "did not get away from the White House until nearly 10." "It seemed very homelike, indeed," he wrote to Mrs. Nast, home in Morristown, N. J. "No nonsense, no show, but the real thing."

Official Washington made a fuss over the 31-year-old cartoonist of Harper's Weekly. (He was born in Bavaria September 27, 1840.) "Everybody tells me everything," he wrote his wife; they all have their little troubles to pour out, and I listen to them all." On the floor of the Senate and of the House he had "quite a reception." Vice President Schuyler Colfax, Supreme Court Justices and Cabinet members were present at a party for him on February 1, 1872. On the fourth he dined with Speaker Blaine. The following night, at dinner, he sat next to Secretary of State Fish. Piloted by the wife of a friend, he called on ladies, who "are all as much interested in my pictures as the menfolks." Feminine interest in his work seemed to him "strange." Among the guests at a dinner in his honor on February 7 was "Roosevelt of New York." This guest, President Roosevelt explained a few days ago, was probably Robert B. Roosevelt, an uncle of T. R.

The social whirl kept Nast from his drawing board but it brought him much material. "Everything here goes so well I'm afraid something will happen at home," he confided to his wife. "Now, if you were only here, it would be all right." Sarah Nast wouldn't leave the children.

Nearly every day he saw Grant and on February 9 spent two hours with the President. At Blaine's reception, Senator Reuben E. Fenton, dissatisfied with the picture Nast had been using as a model, promised him a new portrait. The Senator was not the only statesman anxious that Nast have "his best picture to work from." Confessing fright over his power in politics, Nast besought his wife to "keep watch" on him. "You will not let me use it in a bad cause." Homesickness appears in his letters, but copyright matters held him in Washington. He dined again with Grant, "had a fine time." Gen. Horace Porter told him "no one had been so nicely received at the White House" as he.

Although from some quarters, including his editor's office, came censure "for making fun of Schurz, Sumner, etc.," the cartoonist, back at work in New York, carried on in behalf of the soldier-President by pictorially attacking the critical coterie. "I try," Nast once said, "to hit the enemy between the eyes and knock him down."

In March, visiting Washington again, he was presented to Schurz, who looked down, literally and figuratively, at the short artist and said: "You will not be allowed to continue your attacks upon me."

"Why not, Senator?"

"Your paper will not permit them."

"Oh, I think it will," Nast retorted. Editor George William Curtis had finally stopped protesting.

"Well, then, I will not!" snapped the bearded solon. "I shall publicly chastise you.

Tom Nast only laughed. Even "The Tower of Strength," as he pictured Schurz, couldn't intimidate the artist who for three years defied the Tweed ring with its gangster henchmen. In his cartoons he laughed, too. And now Horace Greeley became the principal target of his art of ridicule. Nast drew the Colossus of Chappaqua on a chair, in Pickwickian pose and apparel, addressing Republican "liberals" and Democratic former enemies. On the wall hung Greeley's familiar white hat and coat, marked "Hands Off; These Are Sacred." In the cartoon the spindle-legged Schurz smoked contentedly.

As the "campaign of hate" (Roscoe Conkling's phrase) continued, Nast's pencil became sharper. Even Albert Bigelow Paine, his ardent biographer, reproves him for the "ferocity" of some of the Greeley cartoons. But, for all their sting, Paine points out, they seldom lacked a comic touch. Grant said his "pictures are full of fine humor."

After the election, Greeley was drawn prostrate on the field of the National Tournament, with triumphant Grant still upon his steed. (Before the month was out, Greeley was dead.) Carl Schurz, repudiated in Missouri, was pictured in a waste basket.

Nast's fan mail was enormous. "Nast, you more than any other man have won a prodigious victory for Grant—I mean, rather, for civilization and progress," wrote one correspondent, Mark Twain. Nast and his wife went to Washington for the second inauguration. It was shadowed by the scandal of the Credit Mobilier. On the eve of the inaugural, Mr. Grant received the couple. Mrs. Nast mentioned the crowd jamming the Capital. "Yes," the President replied, "but I feel like a man who is going to be hung tomorrow."

EDWIN J. BARRETT.

On The Record

By Dorothy Thompson

The New Pact

THE German - Italian - Japanese pact ought to make clear to Americans, if there are any who still need convincing, that this is no European war, but a world revolution for the redistribution of the entire planet. That's what it was intended to be in the beginning; that's what it is; and in the nature of things it is directed as much against us as against anybody else.

THE ORIGINAL anti-Comintern pact was between Germany, Italy and Japan. It was a pact designed for war. It was hoped to attract Great Britain into the orbit and, if that failed, to keep Great Britain deluded with the idea that Russia was the only victim intended for slaughter.

Great Britain was not attracted to the Axis, first because of a very sound realization that the program of Nazi Germany is like the program of Rome: "She made subjects of her allies, and slaves of her vassals." Secondly, it was impossible because the British masses believe in democracy and abhor Nazism; third, because the people of Great Britain care deeply for the friendship of the United States.

Failing to conciliate Great Britain, the Axis secured the more or less benevolent neutrality of Russia, thus postponing the reckoning with that country. It will come, if the Axis is victorious, just as it would have come, eventually, with Great Britain if Britain had not been prepared to relinquish or share with the Axis powers her colonial possessions and her strategic bases in the Far East, in the Near East and in the Western Hemisphere. Thus, eventually, and in any case, there would have been the basis of conflict with us.

THE AXIS has functioned in regard to Japan just as it functioned in regard to Italy. Germany started the war in Poland with the clear understanding that the move would involve Britain and France. Italy entered at the precise moment agreed upon—with the collapse of France. Germany could, it was reckoned, handle France by herself; for the war with Britain she would need Italy. Had the Battle of Britain succeeded this fall, by a few weeks' "blitzkrieg" after the pattern of France, then Japan probably would not have been invoked at this moment. With the citadel of the British Empire in Axis hands, the Near Eastern and Far Eastern possessions and Commonwealth members could have been cleaned up between the three Axis partners.

Now, by the roundabout route of Japan, Germany and Italy manage to send what amounts to an ultimatum to the United States. If the U. S. A. moves in Europe or joins the war on the side of any Axis enemy, all three powers regard her as an enemy. It is probable that some pressure was brought upon Japan to get her to sign this pact. Russia may have been useful—the suggestion that unless Japan came in now, Russia might be given a free hand in the Far East.

WE SEE with more and more clarity the preposterous folly of a policy whereby, in the face of a world-wide alliance, with strategical positions throughout the planet—Germany on the European continent and in the Baltic and North Seas; Italy in the Mediterranean, and Japan in the Pacific—the other countries of the world, designed to be the victims of this Axis, have persisted each one in pursuing a lone and solitary program called "neutrality."

If ever there was a time when the words "United we stand, divided we fall" had meaning, it has been the period since the Axis came into being.

I have said it before and I say it again: We have elected to Congress a lot of men who don't know that the earth is round, because it is flat where they happen to be standing. The conquest of the planet is not impossible; it is only impossible in unimaginative minds. Caesar conquered what there was of the planet a long time ago. It is easier now than then—and is going ahead a great deal faster.

WE NEED to think in larger terms and we need to think in terms of more acute accuracy.

The Battle for Britain is not a battle for an overcrowded scrap of geography. The Battle for Britain is the Battle for the Atlantic Ocean, just as the Battle for France with Britain was the Battle for the Mediterranean and the seaways to Africa, the Near East and Asia.

If the European Fascist powers control the Atlantic from Europe, and Japan controls the Pacific from Asia, this country will be penned in by the oceans and will be finished as a great power. We shall either accept this dictum or not accept it. Not accepting it will mean war, and war alone, by ourselves.

They do small service to their country who scream "war-monger" at everybody, including the President, who seeks to present, not some wish-dream, but the stark reality.

THE AXIS is ingenious in revealing who its enemies really are at just the right moment. A very good moment is in the last weeks of an election campaign in the United States. A very good moment is when an armament program is just getting under way and when the United States may be scared into slowing down. Also, the European end of the Axis may greatly hope that our attention will now be diverted to the Far East—our attention and our defense effort. I hope we are not so easily diverted. The United States stands or falls in the Far East with Great Britain. We stand or fall in both the Atlantic and the Pacific with Great Britain. The disposition of affairs in the Far East will depend upon the outcome in Europe and in the Atlantic. Japan knows this—otherwise, why the Axis and why the new pact?

WHAT THE MINIMUM German war aims really are is ingenuously revealed by Dr. Schacht, who is writing down a blueprint for the new World Germanica, in a book to be published at the right moment. Via Sweden, an outline of this book fell into the hands of a few of us. The Nation brought the text of the outline, without comment, on September 7.

Dr. Schacht announces quite simply that the real objects of this war are the breaking of the "plutocracies"—namely, Great Britain and the United States. The Japanese angle reveals itself in the plan that after this war the United States is to have no interests whatsoever, commercial or otherwise, in the Pacific. We are to be allowed to trade exclusively with Europe—which needs some of our products—and with South America, where, far from having a "Sphere of Influence," we are to be apportioned "quotas." We are to be allowed to trade only through a monopolistic import-export syndicate, to be set up for the whole continent of Europe, necessitating the end of individual trading in this country and the establishment of a similar government monopoly here. We shall be invited to stabilize our currencies together with Japan, Russia and pan-Fascist Europe, and merge the banking system; but Germany will keep the rubber mark for merchandise and tourist trade. The debts of all Germany's vassals will be recognized in principle, but will be paid in goods.

For Latin-America, which lives by exports, this system will mean economic strangulation or collaboration, and we shall eventually have the Axis at our gates.

THIS COUNTRY needs allies. It needs them immediately and desperately. We ought to reverse our limited thinking. It is not and never has been a question of whether the British Empire needs us; it is a question whether we need the British Empire. We do. We need every nation and every people that we can range up on our side. We need to establish that unity of defense and that collaboration of economic policy which the Axis has established for the purpose of putting a crowbar under the planet. If Britain is defeated, we shall be alone against the world. Invaded or not invaded, we shall live on the terms of the conquerors and be back where we were in 1776.

Finally, our defense program is utterly inadequate. It will not be adequate until we recognize a state of emergency and mobilize the entire man power, machine power and money power of this country for defense, letting everything else take second place.

Fair Enough

By Westbrook Pegler

"Thieves And Fakers"

ALL TOLD I have received, I suppose, a thousand letters from individual little people who have been kicked around, deprived of their right to work, robbed and cheated by labor unions under the authority and protection of President Roosevelt's labor policy. These people are unorganized, afraid, and, in many cases, desperate, and it seems very unlikely that they will vote for Mr. Roosevelt in November, although as yet Mr. Willkie has offered them no reason to hope that he will give them any relief. Mr. Willkie is on a spot, because if he should blast the crooks and dictators of the union movement and promise to break their brutal power over the little people every labor faker in the country would immediately damn him as an enemy of Labor with a capital L.

The citizens who are individual victims of the labor skates can only hope that Mr. Willkie has some mental reservations and intends, if elected, to proceed against the thieves and fakers. That seems to be their only hope, because Mr. Roosevelt is playing ball with the boss unioneers.

ASIDE FROM ONE very coy reference to the rare, occasional scoundrel in union leadership, the President has never mentioned this oppression of American citizens by unofficial but harsh and arrogant dictators, many of them crooks of the meanest sort. It may be observed that even that mild condemnation was not gratuitous. It was wrung out of him.

The disclosures which have been made in the last year—with no help, incidentally, from his Muscovite Labor Relations Board—finally became so scandalous and the facts were so authentic that Mr. Roosevelt had to take some notice of them. That is Mr. Roosevelt's way. He took no action to compel State, county and municipal employes to pay Federal income taxes until their outrageous exemption had been shown up in print for about a year, and he was dead sure that the people who would personally resent a change were vastly outnumbered by those who would approve it.

I AM AN UTTER novice in politics, but in my dumb, instinctive way I figure that the big national bosses of various unions are merely touting when they assure Mr. Roosevelt that "the labor vote" will support him. I just don't believe they can speak for their members, many of whom, I am certain, fiercely resent their pretentions to leadership. During the last years incalculable numbers of little people have been driven into unions against their will, harassed and persecuted, and without gaining a dollar beyond the amount which was promptly snatched back by the thieves representing the unions.

Nobody can tell me that people who have been the victors of this kind of doing feel loyal to the union movement or kindly toward any candidate who builds up the prestige of the boss unioneers by complimenting them in public. These little people might not have been quite so resentful if the unions had been comradely or half-decent to them. As it is, they hate their unions and hate the business agents and local and international officials who treat them as if they were serfs—as, in fact, they are.

IF YOU ARE a worker earning so little money that the Internal Revenue doesn't even ask you to file an income tax return, and some union then makes you pay $75, cash, to joint and from $2 to $10 a month in dues and buy $2 worth of tickets every three months, you are not going to cheer for unionism. You are going to be sore, and the little woman is going to figure that money in terms of milk and food and clothing which the children deserved but didn't get.

I don't want to hear anything about the rarity of the union scoundrel. I know better. The thief and extortioner is more common than rare, but that question aside, the damned spot that will not out is the fact that none of the high unioneers, from Will Green on down through his executive council, has made a concerted move to kick out the crooks or relieve the oppression of the little people by the union politicians.

In fact, they have a gang man in the executive council itself, the same being George Browne, and nobody in the American Federation of Labor has the character, honesty or courage to look him in the eye and tell him to get the hell out.

EMPEROR HIROHITO

Japan's signing of the pact with Germany and Italy is discussed in articles on this page by Dorothy Thompson, Ernest Lindley and Barnet Nover

The Grand Alliance

By Ernest K. Lindley

Signs Of Weakness Betrayed

THE ONLY THING about the signing of the Grand Alliance which was surprising to high officials of our Government was its timing. Even that did not come as a complete surprise, as it had been known for some time that negotiations were being pressed, and for several days that the formal adoption of the pact seemed imminent.

It had been supposed until recently, however, that the Japanese would refrain from a formal public commitment until the British were flat on their back, or at least sagging at the knees. The Germans and Italians are already engaged in a life-and death struggle. The Japanese are not. They could compromise their war with China, or even withdraw from China, and still remain a strong nation. In a war with a major power, however, they would invite the risk of total defeat.

While we can keep our fleet in the Pacific, the Japanese cannot escape the risk of war with a major power. And so long as the British navy controls the Atlantic we can keep our fleet in the Pacific.

Until the outcome of the battle of the Atlantic can be more clearly foreseen, there would be high risks both to Japan and ourselves in becoming engaged in war. If the British fleet continued to hold the Atlantic, the result almost certainly would be the total destruction of Japan as an economic and naval power. The terrible risk to Japan would not be eliminated by the fall of Gibraltar and the British Isles—if the British fleet fell back on the West Coast of Africa and the Western Hemisphere. If the British should lose in the Mediterranean, the risk to Japan might even be increased, for the British fleet in the eastern Mediterranean would then probably retreat through the Red Sea and the Indian Ocean to Singapore.

OBVIOUSLY we are especially eager to avoid war in the Pacific as long as there is a substantial possibility that we may have to defend the Western Hemisphere from a major attack on the Atlantic side before we have won the war in the Pacific.

The phrase "won the war in the Pacific" is used advisedly on high authority. Our experts are confident to the point of certainty that we can inflict a total defeat on Japan—if we do not have to defend ourselves simultaneously in the Atlantic. There is another "if" to this. It is if we can establish our fleet at Singapore before the Japanese take it, or envelop it by occupying the Dutch East Indies.

Our fleet is stronger than Japan's. If based now on Singapore it would be protected by a screen of air, submarine and destroyer bases in the Dutch East Indies, the Philippines and the lower part of Indo-China. Japan would be effectively blockaded, except from the Asiatic mainland, and our destroyers and submarines could harass Japanese communications with China from Shanghai south. With our fleet on the flank or in the rear, the Japanese could not move in force toward the Western Hemisphere. They might send raiding parties, but they could do nothing decisive in that direction. If they sent their battle fleet south it would be at the risk of destruction by our superior navy. Except as a last resort they probably would not take that risk, but instead would engage in a war of naval attrition.

As to the ultimate result our experts would have no doubt, although the time required would be uncertain, and would depend partly on our ability to supply the Chinese army. This, briefly stated, is the way a war with Japan is envisaged in expert quarters—assuming that we were secure in the Atlantic. In the Atlantic we would want to be secure not only from major attack, but from the harassing of supply ships sent to Singapore via the South Atlantic, the Cape of Good Hope and the Indian Ocean—for this would be the shorter and safer route in a war with Japan.

IF SINGAPORE were allowed to fall, or to be encircled so that it could easily be attacked by air and land forces, the difficulty of restraining Japanese expansion would be immensely increased. That is why, if we ever intend to prevent the Japanese from swallowing the vast empire in the South Seas, including Australia and New Zealand, it is important to take our stand while Singapore is still available for our use.

If cold calculations prevail, neither the Japanese nor ourselves will permit any issue to be pushed to the point of war while the fate of the British navy remains in doubt. The penalty to us for guessing wrong would be serious. To the Japanese it would be disastrous.

Given these facts and expert opinions, the prevailing judgment in the upper reaches of the Administration is that the signing of the Grand Alliance at this time betrays signs of weakness. The Axis is two months behind its advertised time-table in Europe, and the Japanese are two years behind theirs in China. All three parties may feel the need of reassuring their own peoples. Neither the Axis nor Japan obtains another gun or another shell from the alliance.

There is no tendency in the Administration to minimize the serious meaning of the Grand Alliance to us if the British navy is sunk or surrendered. On the contrary, among some of the top men there is at least a streak of relief that the situation which they have long foreseen and understood has at last been proclaimed so blatantly that even our most skeptical citizens cannot doubt that it exists.

The Once Over

By H. I. Phillips

Fall Consultation

Nurse—How do you feel now, Uncle Sam?

Uncle Sam—For the first time in my long sickness I know it is possible to be better and feel worse at the same time.

Voice—Don't worry; I'll have you up in no time.

Another Voice—It's purely a matter of the right medicine, and I've found it for you.

Voice—You're really in the best shape in years.

Another Voice—You're a sick dog, but I've got the cure.

Uncle Sam—Who are those fellows?

Nurse—Those are the two doctors, Roosevelt and Willkie.

Uncle Sam (desperately)—One is plenty.

Nurse—I know, but which one?

Dr. Roosevelt (beamingly)—Sam, your treatments are turning out fine. I never felt better.

Dr. Willkie—No matter how sick the patient is, you always feel better.

Dr. Roosevelt (to Uncle Sam)—Your pulse is perfect.

Dr. Willkie—Nonsense. That's not Sam's wrist you're holding; it's the nurse's.

Nurse—That's the trouble with you, Wendell; you make no allowance for well-intentioned mistakes!

Dr. Roosevelt—Sam, lemme see your tongue. Fine. There's no coat on it at all.

Dr. Willkie—And if you stay on the case four years more there'll be no pants on it. Look, Sam; what you need is a change of doctors. You've been getting the wrong medicine. You've been experimented with too much.

Uncle Sam—You're telling me!

Dr. Willkie—I'll throw out all these pills, liniments, tonics, restorers, braces, pads and ointments and put you back on a few simple old-fashioned remedies. I'm just a country doctor.

Dr. Roosevelt (sarcastically)—Horse, or man?

Dr. Willkie—If I could treat a patient as long as you have and not do him any more good I'd give up the case.

Dr. Roosevelt—A Roosevelt never gives up anything. I'll write out a new prescription.

Dr. Willkie—That's not a prescription; it's a blank check. A check won't do any good.

Dr. Roosevelt—Nonsense. I depend on 'em almost entirely. Sam, here are some new pills, too.

Uncle Sam—How many do I take?

Dr. Roosevelt—Five billion, three times a day before eating.

Uncle Sam—Five billion!

Dr. Roosevelt—Oh, I beg pardon. My mistake. I'm so used to talking in big figures. Make it one billion!

Dr. Willkie—This man can't take a billion pills three times a day.

Dr. Roosevelt—We're living in a new era.

Uncle Sam—How long must this go on?

Dr. Roosevelt—Only four more years.

Dr. Willkie—Six weeks more and everything will be different.

(There is a terrific battle in the next room, with wild screams and a sound of crashing glass. Two husky internes come out.)

Uncle Sam—Who's the new patient?

Interne—A guy who says his name is John Q. Voter. He's a radio case. Been listening to both sides in the campaign. Gone nuts. Says he can't make sense out of it.

Uncle Sam—Do me a favor, will ya?

Interne—What?

Uncle Sam—PUT ME IN WITH HIM!

OUTMODED

When Mussolini gets into Egypt he will probably insist that the sphinx be recarved to show a figure with a bald head and a bigger chest.

We understand one of those French trials of former leaders had to be adjourned the other day because one of the judges came in without his swastika.

This is the time of year when everybody notes that this is the time of year.

Jack Dempsey has written the story of his life and strangely enough we heard a reader complain: "Why doesn't he come in and finish me? Has he lost his punch?"

Time Bomb

By Barnet Nover

The Berlin Accord

HITLER, Mussolini and the Japanese militarists have rendered an inestimable service to the United States. By their alliance of last Friday they have brought home to the American people as nothing else could the reality of the danger that confronts us.

The agreement is a diplomatic time bomb, a delayed declaration of war against the United States.

The delay is understandable. The signatories happen to have their hands full at the moment. Germany is making no visible progress at winning the Battle of Britain. Italy is bogged down in Egypt. The Japanese find their long-hoped-for victory over China still far beyond the horizon.

The aggressors have no desire to tackle the United States at this time. They know the enormous economic and industrial power which this Nation commands. They realize that if this power were thrown into the scales against them the effect would be fatal to their chances of winning. What they hope is to immobilize the United States so that their immediate enemies will be isolated and broken.

A TIME BOMB has two functions. Although its immediate purpose is destruction, it is also designed to terrorize through the uncertainty of its operation. By the same token, the primary purpose of the Berlin treaty is to terrorize the United States. The end, however, is destruction.

The text of the German-Japanese-Italian alliance bears this out. But it is borne out even more in the inspired comment of the inspired press in Berlin, Rome and Tokyo. No bones are made by the spokesmen of the new axis that the United States is the enemy, not only because of what this country happens to have but because of what we are.

The United States is rich and democratic and thus anathema on two counts. If Great Britain is speedily overwhelmed and China is defeated there would then be nothing to prevent the three powers from using their full political, economic and military force against us. Conversely, this means that only a British victory in Europe and a Chinese victory in Asia would definitely and permanently eliminate that threat. Increased aid to Great Britain and China is thus more than ever an essential aspect of our defense.

THE ALLIANCE concluded at Berlin last Friday is to run for ten years and, according to Article Four is to be implemented at once through the appointment of joint technical commissions. Furthermore, the signatores "agree to cooperate" in furtherance of their respective plans to create a "new order" in Europe and a "new order" in Greater East Asia, whatever that term may mean.

But the most precise commitment embodied in the pact is that requiring the signatories "to assist one another with all political, economic and military means when one of the three contracting powers is attacked by a power at present not involved in the European war or in the Chinese-Japanese conflict."

What does the word "attacked" mean? And what is meant by "involved?" The agreement contains no definitions of these all-important terms. Presumably each signatory can define them as it sees fit. Germany can say she is being "attacked" by the United States if we sent munitions and planes to Great Britain or even if we make the Bund illegal; Japan, for her part, may take the same line with respect to further embargoes on war materials from the United States. Thus, if we took the agreement literally, the only way the United States could possibly avoid charges of hostility to the new Axis bloc would be to submit to the dictation of those three powers.

LIKE THE ROMANS of old the aggressors believe in following the principle of Divide and Rule. When, for instance, Hitler began his quest for a German Lebensraum he had many potential enemies to contend with. He had Austria and Poland and Czechoslovakia, Great Britain and France and even Italy. At every turn, however, he was successful in isolating his intended victim. He is employing these tactics again, this time for gigantic stakes.

There are only two democratic nations left: Great Britain and the United States. British fighting power and the great industrial resources which the United States could, given time, place at Britain's disposal, may prove an unbeatable combination.

In the past Hitler and his henchmen have scoffed at the contributions this country might make to Great Britain. The war, they said, would be over before the American munitions industry and airplane industry got under way. That is the way Mussolini's spokesmen also talked. But the oracles in Berlin and Rome are not so sure now.

The Battle of Britain goes on. Winter is not too far off. By next spring or summer the help which Great Britain could receive from this country may prove decisive. It is such a situation which the Berlin pact is designed to avert. In the meantime the long-range plans embodied in the alliance cannot be ignored. As such the pact is a visible embodiment of the fact that no country and no continent can bound the ambitions of the present-day aggressors. What they want is nothing less than the earth.

Insects Alamode, Fancied by Plants, Found by Hikers

Insect-eating plants which had digested 15 species of insects were found yesterday by 35 members of the Capital Hiking Club in the Suitland, Md., bog.

Skeletons of wasps, bees, horse flies, spiders and house flies were found in the base of pitcher plants growing in the bog, according to Naturalist Robert Shosteck, leader of the group.

The plants, rare in this section, were described as having tubular leaves half filled with acid-like water. The leaves, 2 inches across and from 5 to 10 inches deep, have stiff bristles on the inside to trap insects.

Quarles to Head Winchester Group

Winchester, Sept. 29.—Garland Quarles has been elected president of the Winchester Recreation Association, recently organized to sponsor a community-wide program of recreation and instruction for young people and adults.

In addition to Quarles, officers include Clifford Grim, Donald Weems and Nelson Page, vice presidents; Lee Coble, secretary and Ridgeley White, treasurer.

It is planned to employ a full-time supervisor of recreation in the near future. Wendell Barney was temporary chairman of the organization.

Regularly On This Page

DOROTHY THOMPSON. Miss Thompson's columns are published Mondays, Wednesdays and Fridays.

WALTER LIPPMANN. Mr. Lippmann's articles appear each Tuesday, Thursday and Saturday.

MARK SULLIVAN. His column appears each Tuesday, Thursday and Saturday.

ERNEST LINDLEY. His column appears each Monday, Wednesday and Friday.

BARNET NOVER. His analyses of foreign events also appear each Monday, Wednesday and Friday.

WESTBROOK PEGLER. Mr. Pegler's contributions appear daily on this page.

Views expressed by contributors to this page are those of the writers concerned. They do not necessarily represent the editorial opinion of The Post.

Off The Record

By Ed Reed

"With the wife at the wheel, I never have any trouble getting a crowd together!"

Flow of Foreign Capital Into U. S. Increases Sharply

The Treasury reported yesterday that the flow of foreign capital into this country during the five weeks ended July 3—which included the period when France fell—amounted to $300,903,000.

This was the third greatest influx on record for so short a time, and compared with an inflow of $389,000,000 in April, 1939, and $388,000,000 in September, 1938, when the threat of war was strong in Europe.

The heavy movement increased foreign short-term funds in this country to an unprecedented high of $3,342,819,000. The previous peak was $3,126,539,000 on May 22, 1940.

French funds increased by $185,708,000 to $504,841,000, and British funds rose $43,396,000 to $397,903,000. Other increases included Switzerland, $27,459,000; Canada, $23,171,000, and Sweden, $20,927,000.

The major decreases in balances were: Italy, $35,184,000; Netherlands, $13,583,000; Belgium, $10,705,000, and Norway, $5,105,000.

Net purchases of American securities by foreign owners during the period amounted to $10,487,000.

Tomato Canners Set Record

Princess Anne, Md., Sept. 29 (AP). Canning factories in Somerset County packed 250,000 more cases of tomatoes this season than in any summer in the county's history, operators of the 15 plants estimated after closing for the season last week.

They estimated the total Somerset pack "conservatively" at 880,000 cases of 24 No. 2 cans, each containing an average of 1 pound and 3 ounces of tomatoes.

That means that 20,640,000 cans of tomatoes were packed in this one Eastern Shore county and that approximately 12,800 tons of tomatoes were processed.

Half of College Graduates Get Jobs

Westminster, Md., Sept. 29.—Fifty per cent of the 1940 graduates of Western Maryland College's school of education have obtained teaching positions, Dean Alvey M. Isanogle reported after a survey.

Of the 26 men graduates in the department 10 obtained faculty positions, and 33 of the 65 women graduates obtained jobs as teachers.

OPENING WEEK

THE NEWER JELLEFF'S

Nothing Finer

The substantial man who likes to reward his efforts with the finer things of living invariably chooses Oxford Clothes. Regardless of his means, he can buy nothing finer.

Oxford Clothes
Finest Custom Quality
$65 and up

LEWIS & THOS. SALTZ INC.
1409 G STREET N.W.
NOT CONNECTED WITH SALTZ BROS. INC.

1,500 at Cathedral Pray for Britain

Lord Lothian, Aides Attend Service; Dr. Bryan Speaks

A congregation at Washington Cathedral yesterday afternoon knelt in prayer for the people of Great Britain and then stood while the organ thundered "God Save the King."

With Lord Lothian, the British Ambassador, and many members of the Embassy staff in front seats, the congregation of approximately 1,500 heard Dr. John Stewart Bryan, president of William and Mary College and publisher of the Richmond News-Leader, define the challenge to Christianity today.

"When we stand and look at the world, we feel convinced that the opportunity for Christians today means an opportunity to take a stand for the ultimate right," he said. "I don't mean a shallow escape. I mean a stand that calls for all you have and all you're able to give.

Bishop Offers Prayer

At another point in his address he said:

"When airplanes bomb defenseless women and children on roadways, when refugee children are drowned . . . when you see things of that sort, you do one of two things.

"Either you pass by on the other side," he said, "or something rises up in you and says this is a denial of man's strivings, with a feeling that it should not be tolerated."

At the service, which celebrated the thirty-third anniversary of the placing of the foundation stone of the Cathedral, the Right Rev. James E. Freeman, Bishop of Washington, offered a prayer for the people of Great Britain.

"In this hour of their need do Thou strengthen and sustain them," he said. Guard and save them from the violence of their enemies. Give to them the increase of faith, courage and devotion to Thee. Ease their burdens, heal their wounds, calm their fears, give comfort and peace to those who are afflicted and preserve to future generations the gifts and virtues of the British Empire."

Crosses on Exhibition

In another prayer for the "innocent and helpless of all nations," Bishop Freeman asked: "Especially do we pray that Thy love may encompass and safeguard women and little children. Guard their homes and firesides, speedily remove the perils that threaten them and hasten the day of their emancipation and larger happiness."

Bishop Freeman called attention to the fact that churches of various denominations over the Nation were offering prayers yesterday for "our friends and kinsfolk, the people of Great Britain."

After the service, the congregation thronged to the Statesmen's Corner to see the first public exhibition of more than 50 crosses, presented to the Cathedral in 1925 by the late Mrs. James T. Leavitt. Among the priceless items was a crystal reliquary containing a splinter, said to be from the true cross, and a Portuguese silver cross believed to have been given to Christopher Columbus by Queen Isabella.

Child Refugee From England Finds a Friend

Associated Press WIREPHOTO

SHE KNOWS WAR—Four-year-old Eileen Mayes, one of a group of English children who arrived in New York yesterday from Montreal, seems to have found a friend in the Red Cap. An escort said the party had been subjected to bombing 16 times on the train trip to the point of embarkation in England.

British Children, Bombed 16 Times, Arrive in N. Y.

New York, Sept. 29 (AP).—A group of 116 British children who, an escort said, had been subjected to bombing 16 times on the train trip to their port of embarkation in England, arrived in New York tonight.

They came by train from Montreal, where they arrived on Saturday after an 11-day crossing of the Atlantic, which was uneventful except for a false alarm that a submarine had been sighted.

The children, ranging in ages from 5 to 15, will go to foster-homes. The youngest, Kasimir Siegenberg, 5, is headed for Sitka, Alaska.

The children were the first to arrive here since the torpedoing of the City of Benares September 17, resulting in the death of 77 of the 90 British children abroad. The unidentified ship on which the new arrivals sailed departed from England September 18.

War Mothers Show Anxiety At Arlington

Gold Star Delegates Exhibit Fear Other Boys May Die Abroad

Fear that other mothers might have to lose their sons in battle across the seas seemed uppermost in the minds of those Gold Star Mothers who gathered yesterday for their annual observance at the Tomb of the Unknown Soldier.

Reflected in their face as they gazed at the marble tomb, was the memory of that other day when their own sons, like the unknown boy they came to honor, were called to serve their country on a foreign field.

Mrs. E. Pecinich, of Jersey City, was thinking of her son, Corpl. Chester Pecinich, when she breathed a prayer that American mothers would never again have to send their boys to war.

Mrs. Josephine Harz, president of the New Jersey Gold Star Mothers, whose son, John A. Harz, was killed in action, said:

"You know how we feel. We don't want to send our boys overseas again."

Mrs. Mathilda Burling, national president of the Gold Star Mothers, presided at the services, which were held in connection with the President's proclamation setting yesterday aside as "Gold Star Mother's Day."

Wreaths were placed at the tomb by Mrs. Burling, Mrs. Julia Zimmerman, president of the New York State chapter; Mrs. Cecila Hutton, president of the Bronx group; Mrs. Mary Seagriff, president of the 106th Artillery unit of Brooklyn, N. Y.; Mrs. Harz, Mrs. Maggie Sheppard, second national vice president; Countess Olga Romanoff and Mrs. Judith Harmel, national judge advocate of the auxiliary of Jewish War Veterans.

The program included music by the Army Band. Brief addresses were given by Vincent Schoeck, national commander, Disabled American Veterans of the World War; Capt. Fred Kochli, national commander, the Army and Navy Legion of Valor; Lieut. Herbert A. Church, national commander, the Military Order of the Purple Heart; A Kojassar, quartermaster, District of Columbia Department of the eVterans of Foreign Wars; Thomas Owen, national historian, American Legion; Dr. Ivy A. Pelzman, national rehabilition officer, the Jewish War Veterans of the United States, and Mrs. Harmel.

Fairfax Group To Study Politics

The Northeast Fairfax Citizens Association will hold its first fall meeting at Baileys Crossroads School, tonight at 8.

Discussion of the proposed changes in the county government will be the subject of the meeting.

Residents of Sleepy Hollow, Lee Boulevard Heights, Baileys Crossroads, and the Leesburg Pike, from Falls Church limits to the seminary, are urged to attend.

Msgr. Sheen Pays Tribute To St. Ignatius

Jesuits Celebrate 400th Anniversary Of Their Society

(Pictures on Picture Page.)

Tribute to St. Ignatius Loyola, founder of the Society of Jesus, was paid yesterday by the Right Rev. Mgr. Fulton J. Sheen at services marking the 400th anniversary of the Jesuit order.

The Catholic University philosophy professor spoke at St. Aloysius' Catholic Church at solemn pontifical mass, celebrated by the Most Rev. Amleto Giovanni Cicognani, D. D., apostolic delegate to the United States, who joined other dignitaries in an opening procession from the rectory to the edifice at North Capitol and I streets.

More than 1,000 worshipers, including many visiting priests, filled the church for the rites conducted by the gold-mitred apostolic delegate from his red-canopied throne flanking the white-clothed, candle-lit altar.

No Hopeless Cases

He knew how to meet error and his life proved that there are no hopeless cases, Mgr. Sheen said of St. Ignatius, whom he compared with "our Blessed Lord, who belonged to no time."

Characterizing St. Ignatius as "one with infinite potentialities for both virtue and vice," and pointing out that he had suffered pain for his vanity and, by a change of will, suffered for the cause of Christ, the speaker said his life proved the possibility of transforming individual lives.

"Man cannot be a patriot in a country where there is no possibility of being a traitor," declared the priest. "No man can be a saint only in a church where there is a possibility to be a demon."

Lesson of Stewardship

Earlier in his address, the speaker said that the saint's life also showed that no man should be given the right to command until he has learned to obey, that he should not be entrusted with wealth until he has learned the lesson of stewardship, and that he cannot save himself if he is to save another.

Other officers of the mass, among the first local celebrations of the Jesuit anniversary, were: The Very Rev. V. Leonard Keelan, S. J., vice provincial of the Southern Region of the Maryland-New York Province of the Society of Jesus, assistant priest; the Very Rev. Nicholas A. Weber, S. M., provincial of the Marists, deacon; the Very Rev. Adrian English, O. P., prior of the Dominican House of Studies, Catholic University, sub deacon; the Right Rev. Msgrs. Edward L. Buckey, pastor of St. Matthew's Cathedral, and Eugene J. Connolly, pastor of St. Peter's Church, deacons of honor of his excellency; the Very Rev. Msgr. Leo. Binz, master of ceremonies, and the Rev. Edward A. Fuller, S. J., assistant master of ceremonies.

The Very Rev. Arthur A. O'Leary, S. J., president of Georgetown University, oldest Jesuit and Catholic college in the country, and which last Friday marked the Jesuit anniversary at its convocation, was among the distinguished guests. He is a member of St. Aloysius' Parish.

The choir of Saint Matthew's Cathedral, under the direction of Malton Boyce, sang Yon's "Regina Pacis." The proper of the mass was the authorized Vatican edition of the Gregorian chant. Miss Katherine A. Ruppert, of St. Aloysius, was accompanying organist.

Priests of St. Aloysius' Parish participating were the Rev. Henri J. Weisel, S. J., rector, and Fathers Aloysius E. Fuller, S. J., Joseph J. McLoughlin, S. J., Thomas A. Becker, S. J., and William A. Horigan, S. J., assistants.

Cripple Takes Her Life With Gas

Miss Lillian Nicholas Conner, 28-year-old Government employe and a cripple, died in her gas-filled apartment at 5425 Connecticut avenue northwest, yesterday, leaving two notes, one "to whom it may concern."

"I take the only way out of a helpless situation," the note said, in part. Found on the kitchen floor, with all gas-jets open and window and door cracks stuffed with paper, she was carried outside of the building where firemen attempted for an hour to revive her.

Last rites of the Catholic Church were administered during the attempts, as a large crowd watched. She was a daughter of Mrs. Lilian Dowling, with whom she lived.

Catholic U. Shrine Procurator Named

The Rev. James A. Magner, lecturer and writer, has been appointed procurator of the National Shrine of the Immaculate Conception, it was announced yesterday by the Most Rev. Joseph M. Corrigan, rector of the Catholic University.

The appointment of the Rev. John J. Reilly, of New Haven, Conn., as director of the Shrine was announced at the same time.

Father Magner succeeds the Rev. Joseph N. LaRue, who has been named pastor of the Church of St. Barnabas in Philadelphia. Father Reilly takes the place of the Right Rev. David T. O'Dwyer, Shrine director since 1933, who is now on the West Coast.

Assassin Slain In Puerto Rico

San Juan, Puerto Rico, Sept. 29 (AP).—One man was killed and two injured at Utuado yesterday in an unsuccessful attempt to assassinate Speaker of the House Miguel Angel Garcia Mendez, it was learned today.

Garcia Mendez's bodyguard, retained since he was fired on in 1936, killed the assassin.

Church Teams Visit Homes to Herald Mission

Workers Aim at Better Attendance In Loyalty Drive

"Church Loyalty Sunday," first step in a preparatory stage of the National Christian Mission scheduled here in February, yesterday sent hundreds of church workers ringing doorbells, and stirred pulpit comment. Some congregations combined "Rally Day" and "Loyalty Sunday" programs.

Shortly after church services and dinner, teams of men and women, visitation cards in hand, sat down on porches and in parlors to enjoy Christian fellowship and acquaint friends with the program of the mission, which opened yesterday in 22 metropolitan areas.

Stimulation of church attendance is the main purpose of the loyalty drive, said pastors in sermons, calling attention to the fact that the percentage of the church members regularly attending services in the United States dropped from 32 to 23 in the past 12 years.

Fellowship Dinner

As a prelude to yesterday's visitation, officers and clergy of ten Southeast Protestant churches and six denominations met for a service and fellowship dinner on Saturday night at Metropolitan Presbyterian Church, Fourth and B streets southeast, where the need of the coming mission was stressed by Dr. J. Lowrey Fendrich, host pastor; Dr. W. L. Darby, executive secretary of the Washington Federation of Churches; Dr. George Bennett, pastor of Wilson Memorial Methodist Church and president of the Southeast Interchurch Council; the Rev. Edward Gabler, pastor of Christ Episcopal Church (Navy Yard) and others.

Forty two-men teams went out to visit from Albright Memorial Evangelical Church, Fourth and Rittenhouse streets northwest where the Rev. George E. Schnabel, pastor, in his morning sermon, called the National Christian Mission the "greatest Christian venture that the church has had up to date," then cited the significance of World Communion Sunday, another Mission phase, next week.

"It will be the first time we have actually thought in terms of a great World Communion Sunday," he said, "when people of every shade of Protestant belief will partake in a great demonstration of our one faith, one hope and one baptism, irrespective of our denominational names."

Flies to Kansas City

Reports on the success of the visitation will be made at an Albright dinner on Wednesday night. Other churches will also report during the week.

Dr. John W. Rustin, pastor of Mount Vernon Place Methodist Church, and program committee chairman of the local Mission, after last night's services left by air for Kansas City, where he is to address the Mission on Monday through Friday.

E. Stanley Jones, famed missionary to India, who addressed the National Preaching Mission here in 1937, and 30 other prominent speakers will come here from February 2 to 9 for the Mission, of which Dr. Raphael Harwood Miller, pastor of National City Christian Church, is local chairman and National Committee member.

Beauty, Fashion Experts to Attend Store Reception

Leading fashion authorities will attend a reception opening the renovated and enlarged women's apparel store of Frank R. Jelleff, Inc., at 1214 F street northwest today at 8 p. m.

Elizabeth Arden, the beauty specialist; Martha Sleeper, jewelry authority; Bruce, designer of bridal gowns and debutante dresses; and fashion editors of newspapers and magazines are among those expected to be present at the reception which will last until 10 p. m.

Fashion shows, special showings of footwear, and demonstrations of hair dressings to conform with current hat styles, will be held at the store later in the week.

Slav Train Mishap Laid to Sabotage

Zagreb, Yugoslavia, Sept. 29 (AP). A train made up mostly of tank cars en route from Rumania to Germany was derailed during the night between Zagreb and Lubljana in what was believed to be an act of sabotage.

The tracks were damaged so severely that traffic was held up all day. Yugoslav newspapers were forbidden by censors to publish the news.

Ringside Table

By Mary Harris

ROMANY BOOKS SPIEL. Remember Al Spiel who used to smack the drums at Madrillon when Helen Forrest was singing there? Al and Helen married, transferred their talents first to Artie Shaw's band, then to Benny Goodman.

Well, Al has organized his own orchestra, will maestro from the tympani (high class woids, huh?) at the new Romany Room when it opens on October 8. The new Spiel band promises to be one of the finest. Every member plays several instruments, all music will be specially arranged, original novelty lyrics will be featured. Mrs. Al Spiel, alias Helen Forrest, will be prominent in next week's show at the Capitol Theater.

Mimi Kellerman, dancer and niece of the famous Annette Kellerman, who shocked your grandpas with a one-piece bathing suit, will open at the Troika on Wednesday. She's said to be as lovely as her fabulous great-aunt.

EVEN FISH ARE CHARMED. "In this undersea haunt of the King of the Waves, the bluefish are no longer blue, the trout no longer pout, the weakfish have overcome weakness, the crabs aren't crabbed—for they've heard about the melodies of the Paramount Four, who open in the Neptune Room this afternoon." Excerpts from letter from Frank Romer, the Moby Dick of the Neptune Room. Heigh-ho for a deep-sea song!

METRONOME ON AIR WAVES. *Grant Thompson's orchestra will start a regular broadcasting program tomorrow night from the Metronome Room, via, NBC hookup . . . Glenn Miller and his orchestra will also go out to Wardman tomorrow eve to present their network program.*

THIS WEEK'S BIG PARTIES. *Tonight.* The Ambassador Hotel's eleventh birthday party. Big doings in both Hi Hat and the Ambassador Room. There'll be Jimmy Summerville's new Four M.'s, with Carmela Lazari, Danny Rangel's Pan-American Four, with Anne Sarret, barytone George Akers, vaudevillians Glendell and Esther and "Flip the Frog." Popular Johnny Chevalier will emcee.

Tuesday. Opening of the enlarged Lounge Riviera. Quantities of this season's debbies and their beaus will be doing the conga with professional smartness to Pete Macia's rhythm. These society youngsters are amazingly good at the new Latin-American dances. Entrancing songs and piano-ing by Harriet Derck.

Friday. The always stupendous "champagne and orchids party" in the Mayflower Lounge. Russell Swan, Park avenue's pet magico, and dancers Loper and Barrat, of musical comedy, will be the visiting stars. Singer Bonnie Boyd will make her debut with Dick Koons' band.

Meyer Davis, the country's king of society music, writes that he plans to present socialark Patricia Prochnik for the first time in Washington at the opening dance of the Friday Evening Supper Club at Sulgrave on October 18.

STRANGE INSTRUMENTS. That enchanting but uncanny horned instrument played by Lawrence Andrini in the Cafe Caprice is a seventeenth century mandolira, originally owned by a Venetian troubadour who, doubtless, played it beneath his lady's window. Lillian Gish played this mandolira in "Ramona." It's a cross between lyre and mandolin, makes magical music. There hadn't been a tuba on a local bandstand since the days of "Yes, We Have No Bananas" until Ben Young's orchestra moved into the Carlton's Cosmos Room lately. This should mean a renaissance of the tuba.

"KEEP IT OVER THERE," *new song by George Cohan (who wrote "Over There") will shortly be aired in Washington for the first time by Songstress Eileen George, of the Anchor Room.*

ROPE SKIPPING by the "Coconut Grove" houris will be in order at the new Lotus show starting today. New luminaries in the Lotus show include Cordeno and Corinne, who dance and violin simultaneously; acrodancer Betty Lou; Marion Oliver, who tap steps on miniature steps . . . Lotus' "fall opening" will be staged in about two weeks.

The Shoreham's first "fashion luncheon" of the season is due next Saturday with the Post's Marshall Adams describing costume confections.

MORE OPENINGS. *Burt's Trans-Lux* will have a jolly "fall opening party" on Wednesday. This will also mark the debut of its new "Two Jacks and a Queen," including singer Maxine Moore, guitarist Gwin Hester and pianist-accordionist Bill Jones . . . Remember, it'l Beverly Stull at Mayfair? She may soon be at the Trans-Lux.

El Patio. A brand-new cocktail lounge and restaurant in the location of the Valencia that flourished in prohibition days. Due to open shortly under the sponsorship of Restaurateur Jimmy Flakas.

Maryland Gardens will stage a "mammoth and monumental fall opening" in its Palm Room on October 15, says megaphonist Jim Walter. M. Gardens has "gone to the girls"—girls' band, show girls, girl singers and a girl hostess.

MAYFAIR'S SOFTBALL TEAM *and that of the Capitol Theater will play off for the championship of the Night Owl League tomorrow. But Mayfair's putting in a ringer, Charlie Frankhauser, of Glenn Miller's band. May the best team win—if it's Mayfair.*

MUSIC WITH A LIFTO. The thrilling version of "Song of Love" from "Blossom Time" being offered by Lynn Allison and Russ Cullen in the Pall Mall Room . . . The lulling touch given to "Sleepy Time Gal" by that barytone lark, Ralph Cannon, of Milton Davis' Rainbow Room orchestra . . . The subdued torchiness of "I'm Stepping Out With a Memory Tonight" when sung by maestro Al Oddone, of the Gay Nineties.

Gossip. It's said that Arthur Todd, of the King Cole Room, has a choice of four spots for the new 13-piece band he's assembled. He leaves K. C. R. on November 1 . . . Madame Rumor vows that Ray Nelson, singer-bassist at the Casino Royal, will soon wed a lass he met when he played at Burt's Trans-Lux.

MAXINE BARRAT, who'll dance at the "champagne and orchids" party in the Mayflower Lounge Friday

WE'RE OFF for a spot of perfect peace and refreshment. Where? Why, to the Harrington Tavern, where serenity reigns, naturally!

Combating the Pain of **Arthritis**

Thousands suffering from arthritis pains have found help in Mountain Valley Mineral Water direct from famous Hot Springs, Arkansas. Mildly alkaline. Deeply Satisfying. Indorsed by physicians for over 30 years. Phone MEt. 1062 for case.

Mountain Valley Mineral Water
MEt. 1062 904 12th St. N.W.

DICK'S GRILL
1219 E ST. N.W.
WE SPECIALIZE IN
SOFT SHELL CRABS
HARD SHELL CRABS
FRIED SHRIMP

RELAX
With SIR HARRINGTON
Cool Off With A Refreshing
PLANTER'S PUNCH
Counter Service For Breakfast, Luncheon and Dinner

HARRINGTON Tavern
AUGUSTUS GUMPERT, MGR.
CENTRALLY LOCATED
11th and E Sts. N.W.
250 AIR CONDITIONED ROOMS IN THE HOTEL

The PALM ROOM
MARYLAND CLUB
Route 4—Marlboro Pike
Dancing 'til 2
NO COVER
HILLSIDE 0000
THE GARDENS
$1.25 DINNERS
NADINE'S CO-EDS
REVUES 9 and 12
The CRYSTAL BAR

2 Miles South of Alexandria Blvd. on Mt. Vernon Blvd. Phone Alex. 9218
Club GAY 90's
AL ODDONE AND HIS ORCHESTRA
GALA MIDNITE FLOOR SHOW FRI., SAT.
DELICIOUS FOOD—NEVER A COVER

THE Carlton HOTEL
OFFERS ENTERTAINMENT AND DANCE MUSIC BY
Ben Young
AND HIS ORCHESTRA WITH SONGS BY GINNY BRAYNARD
DANCING 5 to 7 10 to 2
MINIMUM $1.50 Per Person AFTER 10 P.M.
Cosmos Room
16TH & K Streets
PHONE: ME. 2626

EDWIN C. HILL
New Time 6:05 P.M.
Columbia Broadcasting System
American Oil Company

APPLICATION PHOTOS
Portraits in Miniature
Our Specialty
All Negatives Retouched
3 for $1
Burchette-Shepherd
918 14th St. N.W. NA. 2237

RUGS CLEANED WASHED REPAIRED
For Estimate
Phone NAtional 3912
NESHAN G. HINTLIAN
1128 Conn. Ave.

Castilla
CALIFORNIA WINES
39c FULL FIFTH
Alcohol 20% By Volume
THE PERFECT FAMILY WINE!
MIGLIORETTI BROS., WASHINGTON, D. C.

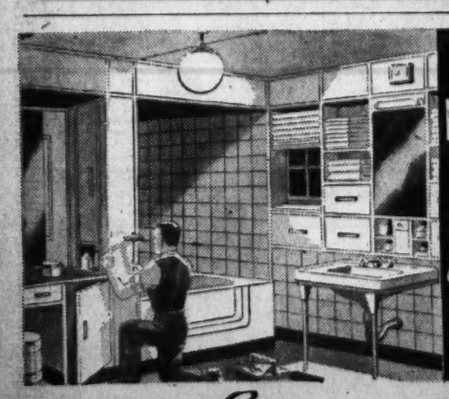

Bath-Dressing ROOM "Feminine Version"
. . is Easy to Build Yourself!
GIVE your bathroom a transformation complete with tile-like walls, built-in linen shelves and a powder nook for her. You'll be surprised how little it will cost when you do the work yourself in your spare time. Kelly cuts all your tile board, shelving and lumber to your exact specifications free of charge. A hammer and nails is all you need to assemble it yourself. Call Kelly for a free estimate of the cost of materials.
- Upson strong built board, ⅜" thick, 4½c sq. ft.
- Sheet-rock, 4c sq. ft.
- Nu-Wood side wall plank, 5½c sq. ft.
- Knotty pine paneling, 5½c sq. ft.
- Plywood wall board, ¼-in., 4x8, 7, 8, 4¾c sq. ft.
- Regulation table tennis tops, ⅝ in., 5x9, $4.60 ea.
- Regulation table tennis tops, ⅝-in., 5x9, $6.50 ea.
- Free, fast delivery on any size order.
- Open 7:30 A. M. to 5 P. M.

J. FRANK KELLY INC.
Lumber Millwork
2121 Georgia Ave. N.W.
NO. 1341

TRICO Radiator Covers
complete the beauty of well-furnished and decorated rooms, prevent radiator smudge and provide proper humidity. Reasonable prices—convenient terms.
Estimates Without Obligation.
FREDERIC B. BLACKBURN
5627 Georgia Ave. N.W.
Phone GEorgia 5627

FOR MINOR BURNS
RELY ON SOOTHING
Fiery throbbing relieved at once and parched skin eased
RESINOL

Fathoms of Fun
IN THE ANCHOR ROOM
Matt Windsor & Eileen George entertaining 5 to 7-9 'till closing
COCKTAILS from 25¢
HOTEL ANNAPOLIS
11th TO 12th ON H

11th ANNIVERSARY and FALL OPENING
Celebration
of the
AMBASSADOR HOTEL
TONITE—9 P. M. to 2 A. M.
in the
HI HAT LOUNGE
and the
AMBASSADOR ROOM
★ ★ ★
ORCHIDS FOR THE LADIES
No Cover or Minimum
ENTERTAINMENT
Jimmie Summerville's 4 M's
Pan American Four
Johnnie Chevalier M. C.
Glendell & Esther
Carmela Lazzari
Flip the Frog and Others
Jane Crosby
The Ambassador
Washington's Newest Air Conditioned 500 Room Downtown Hotel

The BLUE ROOM
Dinner $2—Sat. $2.25 Including Cover
Supper Cover 50c—Sat. $1, Plus Tax
Barnee-Lowe Orchestra
SAINT CLAIR & DAY, Dancers Exquisite—DONETTE DeLYS, Lovely Acro-contortionist — GALLO, LOUIS & KING, Variety with Skill and Grace. For Reservations Phone ADams 0700.
The Shoreham
CONNECTICUT AT CALVERT

NEW MUSICAL MENU! From Neptune's Net

STARTING TODAY!
The PARAMOUNT 4
4 BOYS—14 INSTRUMENTS
Ear them play and sing—fourteen instruments . . . trio, duo, solo singing and quartette specialties—enjoy their mellow, croony tunes—beginning cocktail hour today.
Plus EVELYN TYNER'S piano-fections
Entertainment Afternoons Dinner Supper to 1 A. M. Saturday to Midnite Sunday Music 6 to 9 P. M.
NEPTUNE ROOM
Earle RESTAURANT 13th & E Sts. N.W.

What to Wear

Dinner Suit's the Thing For Parties This Fall

The most timeless of all dinner suits is shown below, worn by Miss Rose Batterstone. It consists of a black wool jacket with sequin revers over a wool dress, topped with jet sequins. For first nights and dinner dancing.

Alice Dowd, attractive style coordinator from New York, in town for the festivities surrounding a local store's formal opening, poses above in a striking dinner suit of black mossy crepe with top of green gold suede. The original design by Karen Stark, American designer.

Alice Dowd, New York Fashion Authority, Predicts Its Popularity; Much Jewelry, Real or Paste, Smart for Evening Wear

By Marshall Adams
The Post Fashion Editor.

(This is one of a series of articles on good form in dress at social affairs.)

THE BLACK TIE season is in and with it comes the demand for the chic little dinner dress—the most indispensable item in any fashionable woman's wardrobe. With current theatrical first nights and the commencement of bright, casual, dinner or supper parties about town, the need for personable, elegantly simple dinner costumes has become the "must" of the moment on shopping calendars.

MARSHALL ADAMS

A woman who has identified herself with not only original dinner and theater clothes, but with fashion coordination of all sorts, is Alice Dowd, fashion expert from New York who is in town for the week to help celebrate the official opening of one of Washington's popular stores. Joining a throng of such celebrities as Elizabeth Arden, Mary Lewis, Grand Duchess Marie and Martha Sleeper, Mrs. Dowd gave us a preview of what New York is wearing in the way of after-dark clothes and how we can profit thereby.

Strapless, Bareback Gown Fall Surprise

Recent openings such as El Morocco's showed one surprise fashion, the strapless and bare-backed evening gown. According to Mrs. Dowd, even the experts were amazed, since there has been talk of nothing but high, tight, long dinner sheaths for the past month in fashion circles. However, although the decolette supper-club clothes were more noticeable, they were in the minority in contrast to the simple, elegant little dinner suits worn by seven-tenths of the women.

The return of the dinner suit, set forth originally by Schiaparelli, seems pretty certain, Mrs. Dowd feels, since it fills the function for both black and "dress" affairs this winter, yet is not too flippant a mode in the face of international conditions. It is even more interesting now than it was ten years ago, when it timidly appeared with embroidery or quilted trimmings. Now the dinner suit will go to Washington parties in all black wool with jet or colored sequins, in richly colored crepe with wool or diamante embroidered revers, or in pastel broadcloth, most momentous new trend in this jacket and dinner skirt or gown combination. Even the matron, wearied of her apathetic old black velvet dinner dress, finds comfort in this fall's dinner suit—comprising a crepe sheath with bright wool bolero which kindly conceals lost youth lines.

According to Mrs. Dowd, every important New York opening has been ablaze with jewels, both real and paste. She even tells an amusing tale on one of Manhattan's current glamour girls who lost a diamond bracelet during the shuffle of an "opening," only to return later to find that three similar bracelets had also been lost and unclaimed. Women of high fashion are wearing "good" and junk jewels up to their elbows, a trick which Washington women might do well to emulate.

Lovely Costumes Cover Multitude of Sins

According to Mrs. Dowd, nothing makes a woman feel more sparkling than costume jewels and flowers at gala night affairs. There are not enough cotume accents worn here with dinner clothes, she thinks, a fact which often causes such garb to seem unfinished in effect. As for flowers, a gardenia for lapel, muff or hair, or an autumn corsage for one of the new low-waisted dinner gowns, does wonders for the wearer's morale.

Mrs. Dowd feels strongly on the point, too, that many mature women, both here and in most communities, don't keep pace with the heads of the family in dressing for theater, dinner parties, etc. They too often let down the bars because of lost curves or "oomph" by succumbing to mandarin house coats over chiffon dance frocks, black velvet and bunny wraps over brown lace, and coiffures completely out of date and tempo with their gowns.

Also, the woman of wealth and position often feels that these two assets are sufficient to permit her to wear the same "old rags" year after year even though their silhouette, color or character are hopelessly dated. Not only is this attitude bad style, but actually bad taste, Mrs. Dowd feels, since this disregard does not flatter either one's host or the occasion.

Make New Fall Slip Covers

SLIP COVERS are so smart these days. Admiring them in friends' homes, in shops, you realize what magic one would work for your old sofa, making it look like new. But you may think, the cost of a custom-made fit . . .!

The smartest slip cover you've seen you could make yourself. And working the pin-on way, using your sofa or chair as pattern, you're bound to get a trim fit.

As for materials, many lovely ones are inexpensive. For a formal effect, choose a rayon-cotton in burgundy with a champagne figure; for an informal effect a heavy novelty cotton in rich blue.

To make your sofa cover, just remove the cushions and smooth the fabric down inside-back and over seat, a width to each section.

Easily you cover a chair, too, with the instructions and diagrams in our 40-page booklet, "Making Slip Covers Successfully." Shows how to cover chairs and sofas of all kinds the pin-on way; gives every step from estimating materials to finishing seams. Has decorator's tips on styles, fabrics, trimmings.

Send 15 cents in coins for our booklet, "Making Slip Covers Successfully," to The Washington Post, Home Institute, 109 West Nineteenth street, New York, N. Y. Write plainly your name, address and the name of booklet.

The Gentler Sex

—By Malvina Lindsay

Vacation Inventory

THE IN-LAWS:

"Ye-es we had a very nice vacation . . . Oh, we went to see George's people . . . Yes we felt we really should, though of course it was hard with the children and everything. You know how older people are, and then George's mother is the kind that's always so particular about everything. Not that she isn't a very lovely woman but—well, you know if it's your own folks it's a lot different.

"Then his sister wts there with her children—the little boy's terribly spoiled and he and Junior—well he's just George's father all over again. And then George's brother and his wife came down for the week-end . . . Yes, thrt did make it nice, only their little girl is just the age of Sister—and she's just like her mother. Not that I'm not fond of Rose, she's perfectly darling, but she's just a little odd. Say, you know that new hand-blocked print dress I got that everybody raved so much about? . . . Well she never even mentioned it! And she didn't say a word about my new wrist watch George gave me for my birthday.

"Oh, it's not that George's people aren't perfectly lovely, understand, and they have this wonderful background and all, and they're very wonderful to me, and we felt we really ought to go see them this summer so that next year we could go some place we really wanted—that is, take some kind of a real trip."

THE OLD HOME TOWN

"Yes, I went back home . . . Oh, about the same . . . No, nothing's changed at all except for the new auditorium . . . and the airfield . . . and several new office buildings and then, of course, there's a lot of new residential sections—oh, yes, and they have a new hotel with a very nice cocktail bar. All modernistic.

"Yes, I saw everybody . . . Oh, just dragging along in the same old ruts . . . Sally Minch? . . . Yes, she's still at the bank. She's assistant cashier now. I don't suppose she'll ever leave . . . Molly March? . . . Oh, she's been married and divorced . . . Dorothy Goode? . . . Oh, about the same. You knew she was married and had twins, didn't you? I don't suppose she'll ever get out of there now.

"Bud Spry? . . Oh, say, he's virtually a millionaire! Yes, he makes those puppy flower pots. They say his wife has a coat that cost $2,900. And to think that I used to—honestly, girls have no sense.

"Oh, and Ted Rohrer's running for Congress! Can you imagine that? . . . And to think I might have—oh, YES, we used to go together . . . Well, not very much, of course. But I know one thing—I could have had him if I'd wanted him.

"Yes, I enjoyed seeing everybody again, but it was a little depressing. Everything just the same. And I just felt so far away from things that were really happening."

THE GREAT OUTDOORS

"Yes, it was the first time I'd ever seen the Rockies . . . Oh, yes, I loved them. There was such a wonderful bunch of people at the lodge where we stayed. There was one couple in particular from St. Louis—he's very prominent in the Persimmon Growers Association and she's from a very wonderful old family in Memphis—well, we went around with them a lot, and then there was a couple from Chicago—he's head of a big paper doily concern—and then there was a very lovely widow from Detroit—they say her income is so big she couldn't spend it if she wanted to!

"Yes, we saw everything—oh, say, at Long's Park we met a banker and his wife from Buffalo who knew the Jinks. Yes. And at Colorado Springs it was simply amazing how many people we ran on to that we knew—the Joe Putters and Mrs. Flitt and her daughter . . . and some people that knew the Quincebys here.

"Yes, the mountains are very lovely. We took a wonderful trip through the Garden of the Gods with a doctor and his wife from Birmingham, and then we went up Pikes Peak with a woman whose husband is distantly related to the Duchess of Windsor. Oh, for anyone who's never seen the Rockies it was terribly educational, and say—on our way back, guess who we met in Chicago!"

Beauty Secrets

By CAROLYN ABBOTT.

How to Cleanse the Face

THERE'S an art to cleansing the face properly. The muscles of the face are so delicate they are easily broken down with harsh massage. Use the fore and middle fingers to massage upward in a circular movement. This is the advice of Mme. Colbo, beauty expert of a well-known cosmetic manufacturer who was in Washington recently.

"Seldom is the skin immaculate after a single cleansing," she explained. "Usually, I recommend several cream massages and a soap and water scrubbing. The first application dissolves your make-up, the second and third remove all traces of soil and soften the skin. For your soap and water scrub, use a mild soap and a soft wash cloth."

If you want to lighten your skin, mix a drop of lemon juice with a little of your cleansing cream just before you apply it to the face. Remove the cream with a piece of cotton saturated with rose water and glycerine. The rose water and glycerine counteract the drying effect of the lemon, according to Mme. Colbo.

There are three types of cleansing creams put out by a reputable cosmetic firm, which are on special sale for half price at one of the local stores.

Paris Fashions Turning Back To Romantic Age

Paris (AP).—Fashions are turning back a century to revive the romantic charm of fichu draped bodices, padded hips and rustling skirts.

Decollette evening dresses displayed in Robert Piguet's winter collection dated back to 1840.

The Piguet models were padded slightly in the hips under puffed-out skirts which touched the ground. They were balanced at the shoulders in short sleeves.

Long dinner dresses in crepes, satins, nets or wool jersey were brightened up with lines of gold or jet paillettes.

These dresses featured covered-up necks and long, tight sleeves with flat, seamless shoulders in kimono style.

Cocktail dresses were shown in black crepes and velvets in short lengths. Some had full shirred skirts and striking bodice embroideries of gold paillette flowers or leaves.

Your Figure, Madame!

—By Ida Jean Kain

By Ida Jean Kain

IT SEEMS as though avoirdupois doesn't carry any weight with the judiciary—a man can't divorce his wife simply because she weighs 100 pounds or so above her legal limit!

At least, that was the decision handed down recently in a case in which the plaintiff testified that the wife's weight had increased from 140 pounds to 256 in their 14 years of marriage. That's an average of only eight pounds a year—but the husband thought it added up to 116 pounds too much.

The court noted, however, that the husband has the reputation of being an excellent amateur cook, and took the view that he might have been guilty of culinary collusion—the superabundance of good cookery he provided was certainly no help to his wife in keeping her weight down. And the divorce was denied.

In all fairness, we think the man is entitled to his freedom. After all, he did the cooking, and she did the overeating. Why couldn't she use a little restraint?

But this case is so exceptional that it isn't likely to establish a precedent. For one thing, it's the little woman usually who is famed for her good cooking. She gets to be a famous cook because she prepares—and samples—the dishes her husband particularly likes. If she loses her figure, it's partly because she does a little too much sampling.

The homemaker deserves leniency in the matter of weight. It is very difficult to be around good food most the time and not take too much of it. It is no snap to plan tempting menus, do the marketing, cook, clear off the table—and stick to a diet.

Another thing that makes it hard for the homemaker to keep her perspective about food is the average man's chivalry—or cowardice—on the subject of weight. The man who took his wife's aveirdupois to the divorce court is the only husband we have ever heard of who didn't try to sidestep the issue. Ask a man about the feminine vogue for slimness, and what does he say? Well, he puts a placating expression on his face, and avers that he likes "women to have a little weight," and that he thinks his wife is perfect "just as she is!"

A woman has to use her intuition to discover a man's real likes and dislikes, and the smart homemaker works her intuition overtime. In addition, she is becoming more expert every year in giving her family the foods that contribute to high vitality. She is doing a swell job of keeping her own figure and is even managing to help the head of the house to keep his weight down.

But back to the case in point—after weighing the evidence, we'd suggest that the best way for this wife to keep her husband would be to get her figure back!

BALANCED MENU FOR WEIGHT CONTROL

BREAKFAST	CALORIES
Orange juice, ½ glass	55
Softboiled egg	75
Toast, 2 thin slices	100
Butter, 1 pat, ¼-inch thick	50
Coffee, 1 tablespoon cream, 1 lump sugar	55
	335
LUNCHEON	
Vegetable soup, 1 cup	100
Broiled round steak on bun, with mustard—no butter	200
Skim milk or buttermilk	80
	380
DINNER	
Roast lamb, 2 slices	300
Asparagus, 6 tips	30
Carrots, ¾ cup	45
Butter, 1 teaspoonful for vegetables	33
Sliced tomatoes	25
Hot roll	100
Butter, 1 pat, ¼-inch thick	50
Melon	80
	533
TOTAL CALORIES FOR DAY	1,248

CALL WOODLEY 3600

FOR PROMPT SERVICE AND FREE PICK-UP ON

CLEANING • DYEING • REPAIRING

MEN'S SUITS — FURS — LADIES DRESSES
FORMAL WEAR
RIDING CLOTHES
BLANKETS — RUGS
DRAPERIES

Everything Insured

parkway CLEANERS DYERS FURRIERS

5010 CONN. AVE.

Branch— 1007 Foxhall Rd. — Plant— 5107 Conn. Ave.

Sell odd pieces of furniture with Post Classified Ads. Call an Ad-Writer at National 4200.

NEW—NEWER—JELLEFF'S CONTINUES TO PROGRESS!

The Newer Jelleff's

Nothing is newer than our new department for

Shoes!

HERE ON OUR FOURTH FLOOR IN A SPACIOUS CARPETED SALON YOU ARE ABLE TO MAKE SELECTION UNDER MOST FAVORABLE CONDITIONS.

ADDITIONAL ELEVATORS TAKE YOU TO THIS FLOOR QUICKLY AND CONVENIENTLY.

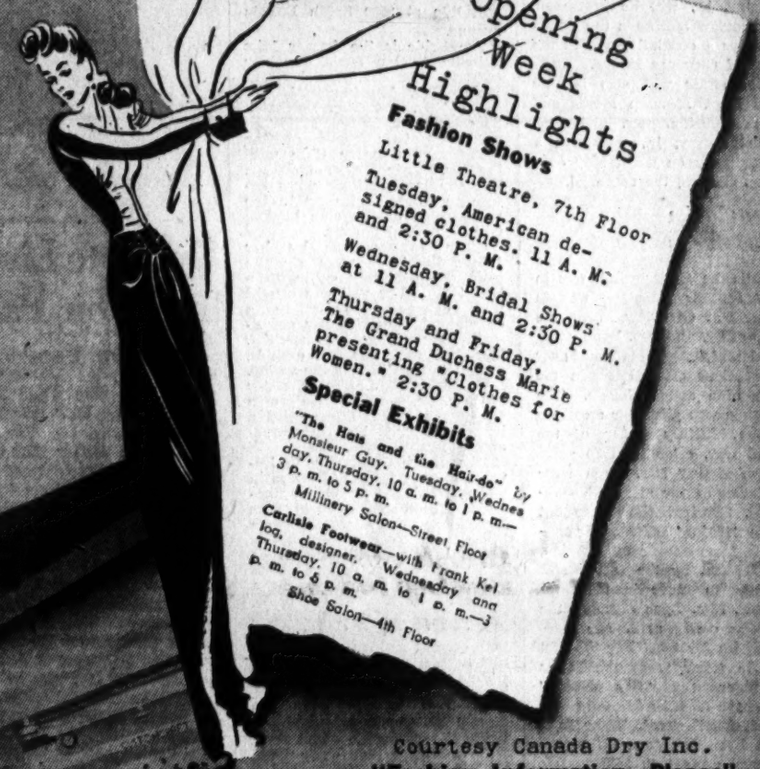

Opening Week Highlights

Fashion Shows

Little Theatre, 7th Floor

Tuesday, American designed clothes. 11 A. M. and 2:30 P. M.

Wednesday, Bridal Shows at 11 A. M. and 2:30 P. M.

Thursday and Friday, The Grand Duchess Marie presenting "Clothes for Women." 2:30 P. M.

Special Exhibits

"The Hats and the Hair-do" by Monsieur Guy. Tuesday, Wednesday, Thursday, 10 a. m. to 1 p. m.—3 p. m. to 5 p. m. Millinery Salon—Street Floor

Carlisle Footwear—with Frank Kellog, designer. Wednesday and Thursday, 10 a. m. to 1 p. m.—3 p. m. to 5 p. m. Shoe Salon—4th Floor

Courtesy Canada Dry Inc.

"Fashion Information, Please"

$5 for questions accepted. An extra $5 for questions accepted which our fashion experts cannot answer!

All questions received become the property of Frank R. Jelleff, Inc.

Send in Your Questions and Come to "Fashion Information, Please"! Thursday, Oct. 3rd., 11 A. M. Little Theatre, 7th Floor.

AN IMPORTANT SHOWING!

Customcraft

by the makers

is a tribute to the steadily growing business in these fine shoes at Jelleff's.

Mr. Ben Schwartz

will direct the showing and modeling of Customcraft shoes—over 150 different new models! You are cordially invited to come in and talk with Mr. Schwartz, who will take great pleasure in showing you his loveliest new designs and who will be glad to fill special orders from his own collection of samples. Customcraft Footwear will be modeled from 10 A. M. to 1 P. M.—3 P. M. to 5 P. M. in the Shoe Salon, Fourth Floor.

Pictured left to right:

Copper Kettle Louis XIV elegance. Bronze calf vamp, heel, against Brown Suede. By Customcraft, $12.75.

Suit Accomplice. braid, cutouts, triumph on black suede. By Customcraft, $12.75.

Five Little Buckles exquisite cutouts embellish Black Suede, patent heel. By Customcraft, $12.75.

Rendezvous at Five patent leather etched seat tops oil open toe Black Suede. By Customcraft, $12.75.

Juliet revolutionary and beautiful lines in a closely arched D'Orsay with suspension heel. Black or Brown Suede, grosgrain braid. By Customcraft, $12.75.

Cinderella frostily transparent Vinylite, gilded with Gold Kid. By Customcraft, $12.75.

Shoe Salon—Fourth Floor

REMEMBER—MR. BEN SCHWARTZ WILL BE HERE IN PERSON TODAY AND TOMORROW to show you his newest Customcraft Footwear designs. 10 A. M. to 1 P. M. and 3 P. M. to 5 P. M. Shoe Salon, Fourth Floor

'Country Parties' Lure Top-Flight Society

Cotters Give Party for Their Daughter; Lyons Invite 1,000 Guests to Spacious Estate At Party Honoring World War Order

TOPFLIGHT SOCIETY took to the road yesterday with a double purpose—to enjoy the Indian summer and attend "country parties." Droves of cars whizzed out the Rockville pike, bound for the Joseph Cotters' farm or that of Dr. and Mrs. James Alexander Lyon. Still another group headed for Virginia, Warrenton in particular, where Mrs. Celeste Crosby Miller entertained at a luncheon.

Informality reigned at Jolea where Mr. and Mrs. Cotter gave a party in honor of their daughter, Madeline, who will be married on Thursday to John Lewis Smith, jr. The rambling house was filled to overflowing with autumn blooms.

Four Sisters Assist at Party

Vying with the flowers were the four pretty Cotter girls. Madge, as the bride-to-be is more familiarly called, had chosen a gray crepe frock, effectively draped. Margaret, who has been ill for some time, made her debut yesterday afternoon. She was constantly surrounded by a group of well-wishers, who hope to see her ride Rocksie, her famous horse, in the very near future. Clair and Dorothy Cotter dashed here and there to see that no one was neglected. Mrs. Cotter had selected a teal blue suit. Assisting her was Mrs. Irene Caldwell.

Although cocktails were in order there was tea for those who wanted it. The recreation room had been cleared out and the wedding gifts set up in a resplendent array.

This afternoon Mr. and Mrs. Robert Fleming will give a cocktail party for the couple. Bob Fleming, jr., will be best man.

Tomorrow afternoon the ushers will give a cocktail party at the home of Clarence Dodge. Hosts at the affair will also include Kent Legg, Malvern Morse and John Hamilton. Dr. and Mrs. Robert Coffey, jr., will give a dinner party on Wednesday evening following the researsal.

Lyons Invite 1,000 Guests

While the Cotter party was in sway another gathering was in progress at Glenview Farm, the home of Dr. and Mrs. Lyon.

At least 1,000 guests roamed over the spacious estate between the hours of 5 and 7 o'clock. The reception was given for members of the Military Order of the World War, established 20 years ago. Assisting Mrs. Lyon were the ladies of the reception committee. The invitations were sent out by "Major" and Mrs. Lyon—for Dr. Lyon holds a commission.

Undaunted by the fact she is planning to move in town tomorrow, Mrs. Lyon directed the party as easily as if she were having tea for two. For the first time in many years the Lyons are planning a "city winter." They have leased a home at 1830 Twenty-fourth street. Young Elizabeth Lyon has gone off to the Westover School, in Middlebury, Conn.

Viewtree, the Warrenton home of Mrs. Celeste Crosby Miller, was the background for a congenial party yesterday afternoon. Among those who motored down for the luncheon were Mr. and Mrs. Jouett Shouse and the latter's father, Edward A. Filene, of Boston; the Naval Attache of the French Embassy and Mme. Benech and Count and Countess Gramont.

Newlywed Kluckhuhns To Live in D.C.

Bride Was Former Priscilla Pratt; Couple Visits New York

Mr. and Mrs. Frederick Henry Kluckhuhn journed to New York following their marriage here on Friday. Upon their return they will live at 3009 South Dakota avenue.

The bride is the former Miss Priscilla Evelyn Pratt, daughter of Capt. and Mrs. Daniel Harry Pratt. Mr. Kluckhuhn is the son of Mr. and Mrs. Frederick Kluckhuhn, of Laurel, Md. The ceremony took place at the Army-Navy Country Club with the Rev. Edwin J. Lee, officiating. The couple took their vows before an improvised altar in the north room of the club banked with ferns and flowers.

Given in marriage by her father, the bride wore a white satin gown, simply cut, with a long train. Her veil was caught with orange blossoms in a coronet. She carried her grandmother's wedding handkerchief. Her bouquet was of orchids, gardenias and lilies of the valley.

Mrs. Howard J. Simons, sister of the bride, wore a golden brown silk jersey frock. She carried a large arm bouquet of rust chrysanthemums.

Miss Helen Kientz, a bridesmaid, wore a frock of blue satin and carried yellow chrysanthemums. Another bridesmaid, Miss Marion Reynolds, wore India Spice and carried matching chrysanthemums while Miss Alice Thompson wore a sage green satin gown with rust mums. Miss Diane Pratt, sister of the bride, served as junior bridesmaid. She wore a peach taffeta frock and carried golden chrysanthemums.

Robert Kluckhuhn served as best man for his brother. Ushers were William Maynard, and Arnold Korab. A reception followed the ceremony. Mrs. Pratt wore a soldier blue crepe frock with a matching turban and a corsage of roses. Mrs. Kluckhuhn had chosen a maroon velvet gown with a matching hat and a cluster of roses.

Among the out of town guests at the wedding were Mr. and Mrs. William Maynard, of Baltimore, Md., and Frank Glueck, of Philadelphia, Pa.

Dorese Bell Returns To Arlington Hall

Miss Dorese Bell has returned to Arlington Hall, where she is in her senior year.

The daughter of Mrs. Esterlene Bell, she has recently returned from a trip to Birmingham, Ala., and Tennessee.

STEINWAY
Pianos • Hammond Solovox • Organs
Radios • Records • Everything in Music
DROOP'S • 1300 G

When Frost Comes
You'll Love Your "Snuggle-Down"
GOWNS and PAJAMAS
by Miss Collegiate
2.95
The nicest of ideas to keep you cozy and contented when it's cold. Fashioned with Bemberg yarn, in blush or baby blue. Sizes 32 to 48.
Whelans
1105 F Street NA. 8225
Washington's Largest Exclusive Women's Intimate Apparel Shop

$5.00 UP is all it takes to convert your soiled, lumpy, uncomfortable mattress into a clean, sterilized, divinely comfortable one — covered with bright new ticking of your selection. In one day. PHONE NAtional 9410 TODAY.
$9.00 UP will rejuvenate your mattress with the addition of innersprings—an extra comfort. Call NAt. 9410 for samples and estimates.

ZABAN'S
Mattress and Box Spring Co.
1215 22nd St. N.W.

Occupied With Red Cross Work

Harris & Ewing Photo

Mrs. William Evans, jr., who since her return from Canada has been busy with Red Cross work. Originally a New Zealander, Mrs. Evans has become a popular member of society. She is looking forward to a snowy winter, for she loves to ski. She has two youngsters, William, jr., and Eleanor

Woods to Live In Easton, Pa.

Mr. and Mrs. Frederick Raymond Wood, jr., are motoring through the Blue Ridge Mountains and upon their return will reside in Easton, Pa. The marriage of the former Miss Hilda Gibbs Cato, daughter of Mrs. Dyke Cullum, of Silver Spring, Md., took place on Thursday in the Trinity Episcopal Church in Easton. The Rev. Frederick O. Musser officiated at the 6 o'clock ceremony. Mr. Wood is the son of Mr. and Mrs. F. R. Wood, of Easton.

Dyke Cullum gave the bride in marriage. She wore a gown of ivory satin and tulle trimmed with irridescent sequins and a tulle veil. She carried Easter lilies and valley lilies.

Serving as maid of honor Miss Jane Wiggins, of Detroit, wore a blue net gown with a full skirt and long, shirred sleeves and a round neckline. Her bonnet was of matching net and she carried a cascade bouquet of Briarcliff roses and rubrum lilies.

The remaining attendants were Miss Doris Baker, of Elmira, N. Y.; Miss Mary Emerson, of Alexandria, Va.; Miss Alice McCluskey and Miss Betty Chipman, of Easton. Their gowns were made like that of the maid of honor, the first two in periwinkle blue and the others in lighter shades. They all carried bouquets of roses.

Russell Stewart Wood was best man for his brother and ushers were Bud Kelly, of Bethlehem, Pa.; Frank Beacham, Charles Chipman and Frank Ricker, all of Easton.

A reception followed the wedding at the home of the bridegroom's parents. Mrs. Cato wore a beige net gown over green crepe. Mrs. Wood had chosen a brown crepe ensemble trimmed in sequins.

The bride attended National Park College in Washington and is a member of Chi Omicron Pi Sorority. The bridegroom attended Blair Prep School and Lehigh University. He is a member of Beta Theta Phi Fraternity.

Last Supper Party Held at Holly Hill

Holly Hill, the summer estate of Dr. and Mrs. Alba M. Edwards of Washington, on Riggs road, near Silver Spring, was the scene of the last of a series of supper parties, last night.

The guests included a large number of the younger set of the Census Bureau, where Dr. Edwards is chief of the Occupations Department.

In the glow of a large bonfire the guests sang and played games, after which a buffet supper was served in the quaint dining room. Carrying out a custom of many years, each guest was presented with a bouquet of cut dahlias.

Dr. and Mrs. Edwards will close their home in a few weeks to take up their residence at 2522 Twelfth street northwest.

Mrs. Butler Will Be Guest at Luncheon

Mrs. Hugh Butler will be the guest of honor at the luncheon following Mrs. Georgette Ross Howard's first current topics lecture at 2400 Sixteenth street on Friday.

Mrs. Butler will lead the discussion on the question, "What role should the United States play in the world today?"

RUG Beauty Our Duty
CLEANED AND STORED
Call Mr. Pyle NA. 3257
SANITARY CARPET & RUG CLEANING CO.
106 INDIANA AVE.

The Hunt Country

By Nina Carter Tabb

Mrs. Frances Lindsay, on From Florida, Feted by Friends in District and Virginia

MRS. FRANCES ALLEN LINDSAY, of Miami Beach, Fla., arrived in Virginia on Saturday and is visiting near Leesburg, after a short stay in Washington where she has many friends.

Mrs. Lindsay attended the dinner party given on Saturday evening by Mr. and Mrs. Southgate Morison at their home, Redgate, in honor of their houseguest, Arthur Hayden, of this city. Also attending the dinner party was George C. Carter. Mrs. Lindsay lived in Virginia for two years at Greenway in Leesburg.

Mrs. Alexander Gordon entertained at a luncheon a few days ago at her home in Rappahannock County, in honor of her house guest and sister-in-law, the Duchess de Crussol, of Paris, who has recently arrived in this country with her young son the Duke de Crussol. Among Mrs. Gordon's guests were Mrs. Richard E. Byrd, of Winchester; Mrs. Thomas Bolling Byrd, of Boyce; Mrs. Henry Fairfax, of Middleburg; Mrs. Henry T. Oxnard, of Upperville; Mrs. A. C. Carson, Mrs. William Downing, Mrs. Millar Waller and Mrs. Slaughter, all of Front Royal; Miss Elizabeth Gordon and Mrs. George Barnett, of Wakefield, near Front Royal.

MRS. THOMAS RANDOLPH KEITH, of Fairfax, entertained at a luncheon in her apartment on California street, Washington, the other day for ladies of Fairfax County knitting for "Bundles for Britain." After a delicious meal Mrs. Charles Poser, chairman, distributed new wool and they spent several hours chatting and knitting. Among the guests were Mrs. John S. Barbour, Mrs. William Earle, Mrs. Frederic D. Richardson, Mrs. Rathbone Smith, Mrs. Robert Graham, Mrs. Charles P. Howze, Mrs. Peters, Mrs. Cooke, Miss Carter Conrad and Miss Augusta Conrad.

Mrs. Poser, chairman, told of arranging weekly meetings and of how they raise money for the cause. "A luncheon is given by some one in Fairfax County each week and those attending pay a fee which is used to buy wool." She says they have a good crowd, a good time and it is a popular and easy way to raise money to buy wool.

Mrs. Edward N. de Russy, of Washington, was a visitor to the hunt country the past week. Mr. and Mrs. de Russy are leaving next week for the West Coast, by motor, where Mr. de Russy has business to attend to. Mr. and Mrs. de Russy were married in Washinton two years ago at The Lindens, the home of Mr. and Mrs. George Maurice Morris, on Kalorama road, which was moved there from Massachusetts, brick by brick, stone by stone and plank by plank. Mr. de Russy is a cousin of Mr. Morris and Mrs. de Russy is a cousin of Mrs. Morris.

MRS. WILLIAM H. CLIFFORD will entertain members of the Fauquier and Loudoun Garden Club, on Wednesday afternoon at her home Chudleigh, near Oatlands. Guests will arrive at 3 o'clock and after a business meeting—"gardens' best flowers," will be exhibited. Everyone will be interested in knowing what the "mystery program" arranged by Mrs. Southgate Morison for the meeting will be. She has asked Mme. George Boncescu, of Washington, wife of the Financial Advisor to the Rumanian Legation, to come to Virginia. Mme. Boncescu will give a talk on "Gardens in Rumania," on Wednesday afternoon.

Mrs. Thomas Bolling Byrd and her son Billy Mitchell, jr., have joined Mr. Byrd at their home Kentmere, in Clarke County, after spending the summer in Maine. Mrs. Byrd's daughter, Miss Lucy Mitchell, is visiting Miss Marjorie Daniels, daughter of Senator and Mrs. Robert Daniels, at Brandon, on the James River. Miss Mitchell and Miss Daniels, will arrive in Middleburg this week to reenter Foxcroft School.

Peruvian Envoy To Play Host

The Peruvian Ambassador, Don Manuel de Freyre Y Santander, will be host at luncheon today in honor of Col. Felipe de la Barra and Lieut.-Col. Hosea M. Tomayo who are scheduled to arrive this morning from Peru.

The Peruvians will join the officers of the armies of eight other Latin-American countries for an inspection tour of Army posts in this country.

Gen. George C. Marshall invited representatives of this hemisphere to take part in the tour under the auspices of the Government.

Callahans to Live On Allison Street

Following their wedding trip in New York, Mr. and Mrs. John W. Callahan will live at 403 Allison street. The bride is the former Miss Catherine Delores Hanley, daughter of Mr. and Mrs. Thomas Hanley. The ceremony took place last Wednesday in St. Stephen's Catholic Church.

Mr. and Mrs. Joseph P. McCarthy attended the couple. The bride wore a sapphire blue velvet frock with a small velvet hat to match and carried pale pink roses. Mrs. McCarthy's gown was of wine velvet and she carried pale yellow roses.

Cissels on Wedding Trip, Bride Former Elizabeth Schaeffer

Mr. and Mrs. Albert Jones Cissel, jr., are on a wedding trip following their marriage on September 14. The bride is the former Miss Elizabeth C. Shaeffer, daughter of Mrs. William L. Schaeffer, of Seneca, Md. Mr. Cissel is the son of Mr. and Mrs. Albert J. Cissel, of Darnestown, Md. The Rev. William I. Campbell officiated at the 8 o'clock ceremony in the Darnestown Presbyterian Church. Mrs. Sterling Bowman served as organist and Mrs. Lorraine Milliken rendered several solos.

Given in marriage by her brother, William Schaeffer, the bride wore a white satin gown, with a sweetheart neckline of lace, and a train. Her finger-tip veil was of embroidered tulle and held by a Mary Queen of Scots headdress. She carried a shower bouquet of roses.

Miss Mary Jane Moore served as maid of honor. She wore an old-fashioned dress of rose taffeta with a matching taffeta hat. Her nosegay was of assorted flowers. Miss Fannie Allnutt, of Silver Spring, Md., was bridesmaid as were Miss Helen White, of Poolesville; Miss Doris Davenport, of Baltimore, and Miss Marie Crawford, of Middlebank, Md. They all wore colonial frocks of blue taffeta with matching hats. They carried nosegays.

Howard Cissel served as best man for his brother. Ushers were Charles Lyddane, Humphrey Cissel, William Mills and Boyd Waters.

There was a reception following the ceremony at the home of the bride's mother. Mrs. Schaeffer wore a deep velvet frock with a corsage of talisman roses. Mrs. Cissel had chosen a light blue chiffon frock with a corsage of yellow roses.

Helen Collins, Bride, Elect, Feted

Miss Helen Collins, whose marriage to Millard West will take place in St. Gabriel's Church on Saturday, was the guest of honor at a shower given at the home of Miss Kathryn Greveling on Underwood street, last Wednesday evening. A buffet supper was served.

The guests included Mrs. Harry Bachman, Miss Rose Barnes, Miss Mary Barron, Mrs. Theodore Bogley, Mrs. Harry Burns, Mrs. John Collins, Miss Mary Collins, Miss Mary Creveling, Mrs. Elliott Dimond, Mrs. James Dimond, Miss Dorothy Dyer, Mrs. James Earley, Miss Mary Farrington, Miss Lidwin Genau, Miss Katie Higgins, Mrs. Harry Kane, Miss Mary Kirby, Miss Margaret McDermott, Mrs. Daniel McMahon, Miss Catherine McMahon, Mrs. Edward Nohe, Miss Marie Nohe, Miss Helene O'Connor, Miss Cecelia O'Leary, Miss Helen Riordan, Mrs. William Roche, Miss Agatha Shea, Mrs. William Shea and Mrs. Herbert Warner.

Miss Collins was graduated from the Academy of Notre Dame de Namur of this city and is a member of the District Bar Association, having received her degree in law from Columbus University.

CAPITAL WHIRL

By SALLY SWIFT

Mrs. Chatfield-Taylor Announces Troth Of Daughter, Rose, to Frank MacMurray

A GAY occasion was the luncheon given yesterday by Mrs. Wayne Chatfield-Taylor to announce the engagement of her second daughter, Rose, to Frank MacMurray, son of the United States Ambassador to Turkey and Mrs. John van Antwerp MacMurray. Rose, looking almost too beautiful, wore a simple velveteen frock of a blue that matched her eyes, and was very busy helping her mother receive the guests. Young Hobey Chatfield-Taylor was acting as host in place of his father.

Wayne Chatfield-Taylor will probably be arriving from Europe on the Clipper today after a year of work for the Red Cross in all of the worst devastated parts of the war-torn countries. He was expected in time for yesterday's fete but bad weather held up his plane at Horta, and it was decided not to postpone things but to take the big events in the family one at a time.

Frank MacMurray's pretty, dark-haired sister was on hand to represent his family, having come in from Madeira School, where she is a student, and numerous cousins and friends of both Rose and Frank added their congratulations.

Luncheon was served in the garden at small tables and the weather was perfect. The only speech made was a short one by young Brooke Lee who said all of the nicest things in the most interesting way I have ever heard.

AMONG THOSE OFFERING their affectionate congratulations to Rose and Frank were Gen. and Mrs. Sherman Miles, Mrs. Nathan Wyeth, Mr. and Mrs. Lawrence Houghteling, Mr. and Mrs. Richard Wilmer, Mr. and Mrs. Herbert Feis, Mrs. Charles Baker, Mr. and Mrs. Edward Page, and Mrs. Alan Kirk whose husband is Naval Attache at the U. S. Embassy in London. Also Howland Shaw, Clarence "Buzzie" Hewes, Dr. and Mrs. Henry Beall Gwynn, Ernest Draper of the Federal Reserve Board, charming post-deb Jane Acheson, John Oakes, Tom Claggett and a number of others.

Buzzie Hewes had some good news for the younger set when he told us that his niece, Ellen Floweree, will come to Washington to pay him a visit about the middle of November. Meantime she is taking a secretarial course in New Orleans. Buzzie himself is off for a short stay in Hot Springs. He will then go to New Orleans and return to Washington November 1 to open the house in preparation for Ellen's arrival.

It is nice to know that the David Williamsons are to be in and around Washington this winter. Mrs. Williamson and the children will probably spend most of the time on their farm in Maryland with Dave journeying there for week-ends. The head of the house has taken a small apartment in town for the working part of the week and the Williamsons' friends are looking forward to having the charming Rachel join him from time to time.

THE SNOWDEN FAHNESTOCKS blew into the Capital over the week-end and, to the great disappointment of their friends, blew right out again. Bea Fahnestock, one of Washington's most popular hostesses, has gone to Hot Springs for a fortnight to recover from one of those late summer colds which we all know too well, and Snowden has returned to Newport and New York on business. However, they promis to return and settle down eventually.

Mrs. Cordell Hull To Christen Ship At Newport News

Invitations have been issued for the launching of the S. S. President Hayes at Newport News, Va., on Friday at 11:30 o'clock and the buffet luncheon which is to follow at the James River Country Club.

Mrs. Cordell Hull, wife of the Secretary of State, will christen the ship. She will be accompanied by her niece, Mrs. Paul Hays, of Staunton, Va. and Miss Edith Wright, daughter of Mrs. J. Butler Wright and the late United States Ambassador to Cuba. Mrs. Hays will come to Washington the middle of the week to go with Mrs. Hull and will probably remain over the week-end with the Secretary and his wife at the Carlton.

John Ellis to Wed Miss Engelbach

Mr. and Mrs. Augustus Arthur Engelbach announce the engagement of their daughter, Margaret Elizabeth, to Mr. John Flather Ellis, son of Maj. and Mrs. Harry Van Horn Ellis, of Boston.

Miss Engelbach and Mr. Ellis attended George Washington University. Miss Engelbach is a member of Alpha Delta Pi Sorority and Mr. Ellis is a member of Phi Sigma Kappa.

Mary Crozier To Be Wed

Mrs. Taney Ward Crozier, of Athens, W. Va., announces the engagement of her daughter, Mary Josephine Crozier, to Francis Ray Power, of Martinsburg, W. Va. Miss Crozier is the daughter of the late Taney Ward Crozier. Mr. Power is the son of the Rev. and Mrs. J. T. Power, of Martinsburg.

Miss Crozier attended the public schools in Matoaka and Morgantown and was graduated from Concord State Teachers' College with a Bachelor of Arts degree. The prospective bride is a member of Sigma Sigma Sigma, national education sorority, and Gamma Phi Omicron, journalism fraternity.

She is now employed in the Adjutant General's Department in Charleston. Miss Crozier is a niece of Ernest L. Bailey, former State road commissioner and now State director of the office of Federal Records and Reports.

Mr. Power is a native of eastern West Virginia. He is a graduate of Shepherd College, West Virginia University and Columbia University. He is a member of Tau Kappa Epsilon, national social fraternity, Kappa Delta Pi, national honorary educational fraternity, Phi Beta Kappa, national honorary scholastic fraternity, the Scottish Rite of Free Masonry, the Beni Kedem Shrine, University Club and Rotary Club. The gridegroom-elect has held a number of positions in the educational system of West Virginia and is now assistant State superintendent of free schools.

CHRISTMAS CARDS
at outstanding savings
in our new engraving department
Choose your personal Christmas cards in our convenient, comfortable, enlarged department. We present an excellent selection to be found only at Garfinckel's in Washington, and now you may buy at great savings . . . the smartest, the merriest, the loveliest cards we've seen in years, and you may have your own favorite photographs made into cards if you desire.
10% discount on all orders placed before October 12th.
Engraving Department, First Floor
Julius Garfinckel & Co.
F Street at Fourteenth

Mary Haworth's Mail

Girl Is Informed That Her Favorite Beau Has Said He Likes Her Younger Sister Best; She Worries

DEAR MARY HAWORTH: I have been going with a boy for over a year. Everyone tells me that he likes me very much, and judging by his actions, I am sure he does. I know his parents quite well, and they, too, seem to like me. However, one day he was talking to my cousin (whom I trust) and he remarked that he didn't care as much for me as he does for my younger sister.

My cousin told him to tell me that; but he refused. He said he was sure I liked him. So then my cousin came to me and advised me to watch him, which I am now doing. My sister doesn't care anything for him, as he well knows. But still, he doesn't show her any affection at all. He pays all his attention to me and has asked me for dates. I like him very much, but I am afraid to show it.

This is my problem: Should I tell him what I know, or wait? Do you think he really cares for me and didn't want my cousin to know the truth? Or does he prefer my sister? Thanking you for any advice, and wishing you the best of luck, I am, ROSALIE S.

Outwit Talebearer; Get Boy's Version

DEAR ROSALIE S.: If your cousin is a girl, then I advise you to be on guard against "a jealous woman." She may want the boy's attention herself, and she might be prying and tattling in an effort to create bad feeling between you and him. If the cousin is a boy, we can give him the benefit of the doubt. It isn't likely he would have any axe to grind, one way or the other. But, in that case, it's perfectly possible your beau, in a flush of embarrassment, told an untruth in order to conceal his real feelings from curious or laughing eyes.

However, regardless of the motives which inspired the report, if it's bothering you greatly, the sensible thing to do is get it out of your system in open discussion. Let's assume the boy's name is John. And that your younger sister's name is Jill. The next time you have an opportunity for casual, leisurely conversation with John, just say to him: "John, I want to ask you a question. And I want you to be perfectly truthful with me. Do you like Jill better than me? Susie (or Billie) says you do. She (or he) told me you said so. Is that true?"

Then, whether John stammers "yes" or "no," you can proceed to explain that it doesn't really make any difference in your friendship; that you just wanted to know where you stood; and you don't like other people having to tell you things you should have sense enough to see for yourself. If he admits he does like Jill better, and you are sympathetic about her not caring especially for him, you may capture his interest as never before. Thereafter he may regard you as a true pal and confidante; a girl who "really understands," a person with whom he can take his hair down and talk things over when he's out of sorts.

But here is a word of warning: If you have such a talk, don't rehash it afterward with anyone else—neither with your sister nor your cousin nor with any of yours and John's mutual friends. If he goes out and "makes something" of it, shrug him off your mind. A boy who doesn't know when to keep his counsel is a pretty shallow chap. Yet, if he has a capacity for reserve, and makes the interesting discovery that you can talk straight to the point, with no hard feelings, and can also keep a confidence, he probably will become one of your lifelong friends, even though he never falls in love with you. M. H.

Miss Haworth will be glad to help you in solving your problems. Write her in care of The Post Woman's Page.

Three Injured In Traffic, 3 Drivers Held

Passenger Car, Trailer Truck Collide, Youth Seriously Hurt

Three men were arrested by police yesterday in connection with District traffic accidents which sent three persons to hospitals.

Drivers of both vehicles were arrested when a trailer truck collided with an automobile at New York avenue and Bladensburg road northeast, causing a fractured right leg and lacerations for William Harris, 18, of 503 Sixth street northeast, a passenger in the pleasure car. Harris was taken to Casualty Hospital and later transferred to Walter Reed Hospital, where his condition was described as "fair."

Truck Driver Accus

Charged with failing to give the right of way to a vehicle, Clement R. Smith, 31, of Southmont, N. C., driver of the trailer truck, was arrested and later released on $300 bond. Failure to possess a D. C. operator's permit also brought arrest to James Hutchinson, 25, of 503 Sixth street northeast, driver of the automobile. He was released on $100 bond. Both will appear in traffic court today.

Charged with leaving the scene of an accident James Joseph Carley, jr., 20, of 1809 Nichols avenue southeast, was arrested at Twenty-fifth street and Good Hope road southeast after being pursued by George E. Murnan, 2417 Good Hope road southeast, owner of a parked car which Carley allegedly struck.

Saw His Car Hit

Murnan told police he saw his car struck where it was parked in front of his home and pursued Carley to the corner, where he forced him to the curb and detained him until arrival of police. Carley was taken to No. 11 Precinct Station, where he was released on $500 bond and will appear in court today.

Two persons were hurt in a collision at Thirteenth and Monroe streets northwest. Robert E. Johnson, colored, 25, of 3 H street southwest, and a passenger in the same car, Margaret Levon, colored, 24, of 1625 Cochran street northwest, were taken to Casualty Hospital with minor injuries. Driver of the second car, police said, was Harold C. Davis, jr., 6900 Fifth street northwest.

Matthew Smith Takes Honors At Legion Model Plane Meet

Matthew Smith, 415 Madison street northwest, won both Legion and Bryan Morse Memorial trophies at the model airplane meet sponsored by the District Department of the American Legion at the Hybla Valley Airport yesterday.

More than 2,500 persons witnessed the meet in which 125 entrants participated and which was highlighted by a parachute jump by Ray Morters and a stunt-flying exhibition by Kim Scribner. Morters jumped from 11,800 feet and delayed opening his parachute until he had fallen 9,500 feet.

Earl Steinhauer broadcast events of the meet which was in charge of Frank Elvidge, chairman of the legion's aeronautics committee. The results follow:

Stick models—Frank Mitchell, first; Matthew Smith, second and Robert Sprindler, third. Fuselage—Matthew Smith, first; Paul Buck, second, and Edward Aikman, third. Class A, gasoline powered—Elliott Eccard, first; Fred Long, second, and Elliott Eccard, jr., third. Class B—Ben Voss; first; Howard Kuhn, second, and Harry Pitts, third. Class C—Jack McKeon, first; Norman McMorow, second, and Howard Kuhn, third.

Mrs. Johnson's Funeral Today

Funeral services for Mrs. Mary Linda Johnson, widow of Maj. J. Atheus Johnson, will be held at Fort Myer Chapel today at noon, with burial in Arlington National Cemetery.

Mrs. Johnson, a resident of Washington for 76 years, died Saturday at her home, the Dresden Apartments, Connecticut avenue and Kalorama road northwest, after a long illness. She was a native of Baltimore.

Anniversary Marked At St. John's Church

Oakland, Md., Sept. 29.—St. John's Lutheran Church at Red House, Garrett County, concluded the celebration of the 150th anniversay of its founding this afternoon. The Rev. Dr. A. D. Leamer, pastor of St. Mark's Church, Oakland, preached. The Red House congregation, of which the Rev. Alvah K. Jones is pastor, is the second oldest in the West Virginia Synod, the church at Aurora, W. Va., being the oldest.

Navy Must Train 460,000 to Man Great Fleet

A problem of major proportions involving the manning of the rapidly expanding United States Navy awaits the solution of the Seventy-seventh Congress. It requires about four years to train a petty officer, the backbone of the fighting fleet. It requires at least half as much time to train an efficient enlisted man in the lower grades.

Congress has appropriated for a maximum enlisted strength of 172,000 men or a little more than one-third the trained force that will be necessary when the fleet approaches its maximum authorized strength in combatant surface craft and airplanes.

The selective service law will not solve the problem. The conscription law provides for a service of only one year whereas the Navy needs from two to six years to train its personnel.

The Navy will be increased in the next year by more than 50 units, including two battleships, each of 35,000 tons, between 30 and 35 destroyers and submarines, and about 20 auxiliaries—mine-sweepers, repair ships, submarine and seaplane tenders.

By 1943 the first units of the "two-ocean" Navy will be entering the fighting line, ultimately increasing the Navy to a total of 925 ships and approximately 15,000 airplanes. The maintenance of this great fleet in full commission will require about 33,500 officers and approximately 460,000 enlisted men.

By the end of this year and before the convening of the Seventy-seventh Congress the Navy expects to reach its appropriated-for enlisted strength of 172,000 men and the preliminary training of the new men, at shore stations, will be under way.

The first increase that will be necessary if the men are to be ready to take their stations as the new units enter the battle line will be between 45,000 and 60,000 men, all of them to be acquired under the six-year volunteer enlistment system. Other increments must be provided for as the construction program progresses.

The estimate of 460,000 enlisted men and 33,500 officers as the force necessary to man the two-ocean Navy and operate the 15,000 or more airplanes, contemplates the maintenance of the fleets at war strength. That such a force will be maintained in full commision in normal times or be composed entirely of regulars is not only doubtful but highly improbable. A reserve of officers and men will be required and the Navy Department is making plans with this end in view.

The expansion of the fleet has also created an officer problem comparable to that involving the enlisted personnel. The Navy Department is face to face with the fact that the Naval Academy at Annapolis is no longer able to supply all the officers needed. The limit of expansion at Annapolis has almost been reached. A proposal to establish a second naval academy west of the Mississippi has been given consideration and has been rejected. Due to world conditions the class of 1941 at the Naval Academy will be graduated in February instead of in June.

In the opinion of the naval high command the time has come when it appears to be the wise course to plan for the induction into the regular naval service selected graduates of the Naval Reserve Officers Training Corps, men who have had four years of instruction by line officers of the Navy and whose instruction has included a number of cruises in naval vessels.

At the present time there are on the reserve lists of the Navy about 14,000 Naval Reserve officers of various classification who are subject to call in the event the Navy is mobilized for possible war action. Of this number it is estimated that less than 50 per cent are qualified for general line duties afloat, the remainder being specialists in different branches of the service.

In addition to the officer reserve the Navy has enlisted reserve of something more than 40,000 men. The plan is to increase the enlisted reserve strength to about 150,000.

A WOMAN'S
WASHINGTON

By JEAN BROWNELL

ADMIRERS of Frank Lloyd Wright who are elated by his plans for a "crystal city" here may have overlooked another specimen of his work now under construction in Falls Church, Va. It's the home of Mr. and Mrs. Loren Brooks Pope, who hope to move in sometime in November. The occasion will be historic, for theirs is the first Wright-designed house in the vicinity of Washington. Wright paid his first visit to the house last week; he said then that he considers it "a classic of the Usonian type of architecture."

A one-story, two-bedroom dwelling, it is composed of brick, glass and cypress. The plan is L-shaped, with living quarters in one wing and sleeping space in the other. A garden "hemicycle" surrounds the house. Unusual features include the heating, provided by pipes laid beneath the concrete floor, and the furniture, made of cypress-veneered plywood to match the cypress trim. The dining-room table is in sections; between meals, it can be separated and used for other purposes. Supervising the construction is one of Wright's apprentices, who is living with the Popes until the job is finished. To curious friends who ask the young couple how they persuaded the eminent architect to design their home, they reply, "We wrote and asked him."

⁂

A nurse employed by a hospital dealing largely in maternity cases returned from a downtown shopping trip recently and expressed in shop-talk terms an observation made by many other Washingtonians: "We won't be busy this months, but we sure will be swamped in October."

⁂

TODAY'S CAB DRIVER learned that his young lady passenger was on her way to teach a Sunday school class. When they reached the church, he refused to take the 25 cents she offered him in payment. "Put it in the plate for me, miss," he said.

⁂

The unquenchable Mrs. Esmond Romilly, came here from England nearly two years ago on a job-hunting expedition with her husband, a nephew of Winston Churchill. She has lost her partner to the R. A. F. but still can find work when she needs it. She is now a salesgirl at a Connecticut avenue dress shop, which is several degrees swankier than the Miami bar where she worked last. "I still want everything I see, though," she says. "It used to be gin fizzes and juleps; now it's mink, imported jersey and sequins."

Rose Society Seeks to Bring Bloom Indoors

Bidding to bring the rose out of the garden and give its beauty a place of greater prominence in the home, the Potomac Rose Society closed its two-day show last night with exhibits of the well rose-groomed table.

"Perfect" tables in one of the show rooms at the new National Museum showed that at breakfast you'll eat with the roses placed on one side of the table—apparently to leave room for the morning paper. At lunch a garland of roses festoons a basket of fruit.

The flower really comes into its own at dinner when a large bouquet stands in the center of the table with other cut flowers. "Not standing so high that you can't see who's on the other side of the table," an official pointed out.

Something For Amateur

Dr. J. A. Gamble, an official of the show, pointing to large displays of greenhouse roses, said: "We want something that can be grown under controlled conditions in the greenhouse for the amateur to aim at."

He led the way to "something to aim at"—a huge bouquet of dark pink roses of the recently developed Adolph Gude variety, which he prophesied "may some day become the most popular variety of rose in the country."

Adolph Gude was developed out of Radiance "which has literally radiated into more home gardens than any other rose," according to Dr. Gamble. The Radiance variety was discovered in 1909 by John Cook, of Baltimore.

"Radiance is pink. There's no pink Radiance," said Dr. Gamble with the finality and obscurity—to an amateur—of Gertrude Stein's "A rose is a rose is a rose."

1,460 Various Sets

Nearly all of the 1,460 various sets of roses on display were developed from three types of roses discovered about 25 years ago: Ophelia, a pink variety; Liberty, red; and Claudius Pernet, yellow.

An estimated 10,000 persons visited the show yesterday and Saturday.

Numerous prizes were awarded to amateur and professional growers whose exhibits were judged best.

High point winners among amateurs were: Mrs. Lomax Taylor, 126 points; Mrs. Jon Otto Johnson, 50; George U. Graff, 50; Mrs. A. P. Hofman, 50; Miss M. Louise Fenby, 44; W. T. Simmons, 30; Mrs. R. H. Fiedler, 30; C. E. Ross, 27; Mrs. Benedicta Rezenstein, 25; Clyde P. Clark, 24; Mrs. Charles Pickett, 22; George A. McCarvey, 22; Mrs. V. L. McKinstry, 19; William J. McCarthy, 17; R. K. Windham, 16; A. R. Hester, 15; J. A. Gamble, 14; Mrs. Eugene Scott, 14; C. M. Moore, 14; George F. Gates, 11; Mrs. E. C. Powell, 11; Col. W. H. England, 7; Mrs. L. L. Powers, 7; Miss Clara E. Fellows, 7; Mrs. J. A. Boston, 7, and Mrs. R. F. Jackson, 7.

Garden club awards went to the Fairfax Garden Club, with 168 points; Takoma Horticultural Club, 165; Woodridge, 107; Dolly Madison, 89; Hyattsville, 44, and Chevy Chase Club of Maryland, 34.

Roosevelt Leads In Winchester Poll

Winchester, Va., Sept. 29.—President Roosevelt continues to lead Wendell Willkie in Winchester's straw vote which is being conducted by Frank N. McCormick, host at George Washington's headquarters.

Since August 1, Roosevelt has polled 1,107 to Willkie's 994. The ballots are from every State. Last week, ballots cast were less numerous due to inclement weather. From 18 States, they gave Roosevelt 84 to Willkie's 59.

Miller to Lead W. Va. Democratic Club

Berkeley Springs, W. Va., Sept. 29.—Charles E. Miller, jr., yesterday was elected president of the newly organized Democratic Club of Morgan County. Other officers chosen were: Lenwood Newbraugh, secretary; John Rockwell, treasurer.

Fine Merchandise...Services...Moderate Prices
CONNECTICUT AVENUE
You can supply most all your needs on Connecticut Avenue. These ten outstanding merchants offer exceptional values in quality merchandise and service. "Begin to enjoy Connecticut Avenue today!"

GOOD DANCING
IS
Natural Dancing
You, too, can acquire that ease and grace that adds so much to the greater enjoyment of dancing. The Thayer way of dancing will open the doors to greater popularity and pleasure for you.
Learn to dance the Foxtrot, Tango, Rumba, Conga and Waltz with confidence and naturalness. Leroy Thayer, nationally-recognized authority on dancing, has trained thousands of men and women to dance correctly and naturally.
Write or phone for a free guest card or come in today for an introductory lesson without charge or obligation.
LEROY THAYER STUDIOS
1215 Connecticut Avenue
MEtropolitan 4121

Debutante FASHIONS

One of the many styles at this remarkable price
A NEW DEPARTMENT
New, exciting, chic and charming in fresh simplicity . . . are these debutante shoe fashions.
6.95
CHARGE ACCOUNTS
Art Craft Footwear
CONNECTICUT AVE. at L

FOR THE YOUNG IN HEART
Twin Sweaters—Hand-loomed Scotch Burr.
set 5.95
Matching wool sox, 1.95
Contrasting skirts, 5.95

Rizik Bros.
1108-1110 Connecticut Ave.

Fall BEDSPREAD Fashions
In Printed Bengaline
● Green ● Dusty Rose
● Wine ● Blue
● Eggshell
8.50
Draperies and Dressing Table Skirts to match also available.
WALPOLE BROS., INC.
1529 CONNECTICUT AVENUE
NORTH 2850
LONDON • PARIS • DUBLIN • BOSTON

Philodendron Vine
with Pot and Saucer $1
Place two or three of these bright, artistic vines throughout the house. They require little sunshine and grow in soil or water. The attractive green Philodendron is superior to ivy. Special price includes PLANT—GREEN FLOWER POT and SAUCER!
GUDE BROS. CO. — DISTRICT 8450
1124 Connecticut Avenue
Opposite the Mayflower
Other Stores: 1212 F St.; 3103 14th St. N.W.
5616 Conn. Ave. N.W.
Since 1880

FREE PARKING
The World's Finest Luggage—Ensembled
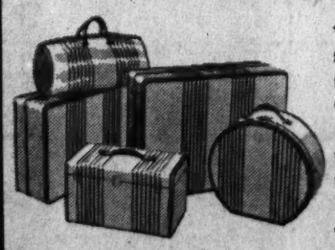
Why ensemble—the answer is simple. An ensemble has the capacity of a wardrobe trunk broken down into units for specific trips; that is (1) week-end (2) one week (3) two weeks and (4) overnight. Come in and let us explain our system of ensembling.
Oshkosh "Chief" Ensemble shown above sells at 185.00.
Others from 55.00
1141 Connecticut Ave.
2 Doors Above the Mayflower
Camalier & Buckley Fine Leathergoods
Exclusive CHELSEA CLOCKS With Us

BIGGS SEMI-ANNUAL SALE
Final Day!

YOUR final opportunity to enjoy the beauty of Biggs authentic reproductions at substantial savings. We invite you to see the many interesting pieces on display in our new home . . . 1230 Connecticut Avenue.
Hepplewhite Drop-leaf Table. Reg. Price $80..... $68.75
TERMS IF DESIRED
BIGGS
1230 CONNECTICUT AVENUE
For Fifty Years REPRESENTING THE WORLD'S MOST Beautiful Furniture

Keep a picture of Him . . .

WHILE HE'S AWAY IN TRAINING
Have us make a splendid likeness for you. Phone EMerson 0200 for appointment.
★
Ask about the special 7x9 size we feature at $25 per dozen.
UNDERWOOD and UNDERWOOD
Portraits of Quality
Connecticut at Que
EMerson 0200

MARIELLEN'S
ADams 5230 Home Dress Shop Open Evenings
3443 14th St. N.W. (Cor. Meridian Pl.)

A Campus Favorite
"SNOWSPRAY"
Camel's Hair Sport Coat
Jaunty style in a far finer coat than we can usually offer at this price. Note the stitched tucking that outlines yoked back, sleeves and pockets, the naturally padded shoulders and waist-narrowing belt. Sizes are 12 to 20.
Frequently featured at 16.95
8.95
A Hand-Picked Stock of SAMPLE DRESSES 3.95 to 6.95
2-Piece Suits from 8.95
Our New York sources and neighborhood location enable us to give you individual creations at prices below those of standardized dresses, suits and coats. We welcome your critical appraisal.

Willat NO HEAT PERMANENT
Sprayed Into Your Hair
No chemical pads, no machinery, no electricity—no heat of any kind. The Willat No-Heat Permanent successfully curls dyed, bleached and the finest of baby fine hair. It does not discolor white hair and it can be given over a bad permanent. We invite you to come in for a complimentary test curl. $15
Patents No. 2,182,258—No. 2,182,304 and patents pending
Emile
1221 Connecticut-av
DI. 3616
Emile Jr.
628 12th-st nw
NA. 2028

A COMPLETE PROFESSIONAL STORE IN THE HEART OF WASHINGTON'S MEDICAL CENTER
Melrose White Professional Uniforms
for . . .
Physicians—Dentists—Internes—Nurses
Hospitals—Laboratories
A Complete Selection of
Florence Nightingale Nurses' Uniforms

M. STEIN & CO.
1704 L St. N.W. NAtional 2435
(L Street Side of Stoneleigh Court)
A telephone call will bring our representative to your office.

75% of Students Held Unfit for Jobs

Youth Commission Urges Vocational Training Program

Only one-fourth of the 1,750,000 persons who leave school or college each year have proper preparation for work or even a clear idea of what jobs they should seek, the American Youth Commission reported yesterday on the basis of an intensive survey.

Every community, it was recommended, should provide its high schools with realistic vocational guidance, appropriate vocational preparation, and eventual job placement. Such a system, it was said, should be the cooperative task of the whole community, through a committee representing parents, employment agencies, employers, churches and civic organizations, both governmental and private.

The survey will be published October 15 in a book, "Matching Youth and Jobs," by Howard M. Bell, of the commission's staff, at its headquarters, 744 Jackson place.

The complications of job choice are spotlighted in the statement that young people have "18,000 different kinds of job to pick from."

The commission and the Employment Service Division of the Social Security Board made the joint survey and demonstration in Baltimore, St. Louis, Providence and Dallas, and in the suburban and rural areas around each.

Occupational adjustment—to put the right workers in the right jobs—is an important aspect of national defense, if the country is to produce materials in time, it was said in the announcement of the survey's publication.

Among major conclusions of the report were:

Parents, pupils and schools should remember that only one pupil in five plans to go to college, and that working with the hands is a type of culture, too.

The schools' curriculum should be revised to include both the present general subjects and elective subjects bearing on the occupation the pupil has found, with the counselor's assistance, he is best fitted for.

The high schools should not attempt the work of specialized technical schools and try to turn out completely trained workmen and business men. They should rather give the pupil the basic education and skill that will give him a head start in mastering the details of his chosen job when he gets it.

Owen D. Young is chairman and Floyd W. Reeves director of the commission.

Ban Goods to Axis, V.F.W. Heads Urge

Chicago, Sept. 29 (AP).—The National Council of Administration of the Veterans of Foreign Wars adopted a resolution today favoring "absolute and complete" embargoes on food and military supplies to any of the Axis powers.

The resolution, directed to the President, said the Government "should intensify its own national defense program by making available to the British Empire such available military equipment as can be spared."

It also advocated immediate negotiations to obtain "Naval bases, harbors and island possessions in the Atlantic and Pacific oceans that may be vital to America's protection."

Storm-Worn Freighter, Otho, Docks in N. Y.

New York, Sept. 29 (INS).—Her starboard rail smashed and her cargo of mahogany logs lost during a seven-hour tropical storm 1,000 miles east of Bermuda, the battered Barber Lines' freighter Otho arrived in New York Harbor today.

Still in the ship's hold and apparently none the worse for the shaking up were water deer, wild pigs, a small leopard and some snakes destined for New York City and Washington zoos.

Vital Statistics

Deaths

George H. Felt, 76, 2629 39th st. nw.
Jessie E. Mitchell, 65, 1627 A st. ne.
Bennie F. Merryman, 64, U. S. Soldiers' Home Hospital.
James J. Devenney, 55, Walter Reed Gen. Hospital.
Glenn P. Howard, 54, 406 Dela. pl. nw.
John N. Tapp, 53, 3190 K st. nw.
John F. Hey, 51, U. S. Soldiers' Home.
Alice E. Bennett, 49, Emergency Hosp.
Elizabeth Ontrick, 26, Sibley Hosp.
Mary C. Hoerbelt, 27 days, Sibley Hosp.
George Phelps, 27 days, Childrens' Hosp.
Samuel J. Nelson, 72, St. Elizabeths Hosp.
Mary Bentley, 70, Freedmen's Hosp.
Augustus Wimbley, 60, 5409 D st. se.
Emma Hill, 24, Freedmen's Hosp.
Charles Smith, 20, Gallinger Hosp.

Births

Grandison and Lillian Allen, boy.
Edward and Catherine Ayre, boy.
William and Juliet Bliss, girl.
James and May Breen, girl.
James and Mary Davidson, boy.
Charles and Mildred Eckhardt, girl.
Robert and Naomi Emerson, jr., boy.
Richard and Henrietta Gatti, boy.
Charles and Annie Getlys, girl.
Morris and Shirley Goda, girl.
Raymond and Selma Heimdel, girl.
Eugene and June Kemper, girl.
Thomas and Margaret Klechek, boy.
George and Marguerite Kuhn, girl.
Harvey and Viola Leppla, boy.
Harry and Shirley Littman, girl.
Frank and Dorothy Lynn, boy.
Thomas and Margaret Mansfield, boy.
Bernard and Lilyan Margolius, boy.
Morris and Sara Miller, girl.
Stephen and Helen McCarthy, boy.
Joseph and Isabelle McGinnis, girl.
Ronald and Mary Orr, boy.
Percy and Gladys Prillaman, boy.
Louis and Grace Padowitz, boy.
William and Elsie Rice, girl.
Benjamin and Lenora Shuman, girl.
Robert and Ruth Truppner, girl.
William and Dorothy Waters, boy.
Sefton and Elizabeth Williams, girl.
Peter and Constance Xeron, boy.
Harold and Alice York, boy.
Hyman and Edith Zoslow, boy.
Handy and Dazel Powell, girl.
William and Katherine Scott, girl.

Sports Announcer Marries English Movie Actress

Associated Press WIREPHOTO

KISSING THE BRIDE—Mike Frankovich, sports announcer and former football star, and Binnie Barnes, movie actress from England, are shown early yesterday after their midnight marriage in the Hollywood home of Joe E. Brown. It was the second marriage for both

The Weather

Today's Sun and Tide Table

(Furnished by United States Department of Commerce, Coast and Geodetic Survey.)

	A.M.	P.M.
Sun rises	6:03	
Sun sets		5:53
High tide	4:24	4:46
Low tide	11:06	11:05

Weather Conditions

U. S. Dept. of Commerce, Weather Bureau.
Washington, D. C., Sunday—7:30 p. m.

Forecast for the District of Columbia—Fair Monday and Tuesday; little change in temperature; gentle north or northeast winds.

For Maryland and Virginia—Mostly cloudy on the coast and fair in the interior Monday; Tuesday fair; little change in temperature.

Conditions

Pressure remains relatively low from California eastward to the southern Rocky Mountain region and from southern Florida northeastward off the South Atlantic coast. Blythe, Calif., 1007.5 millibars (29.75 inches), and a ship, about 200 miles southeast of Cape Hatteras, 1011.9 millibars (29.88 inches). High pressure prevails over all other sections, Sault Ste. Marie, Mich., 1033.5 millibars (30.52 inches), and North Head, Wash., 1021.3 millibars (30.16 inches). Showers have occurred in the Rocky Mountain and Plateau regions and in portions of the Plains States and the South Atlantic States. The temperature has continued to rise slowly in the Far West and over most of the eastern half of the United States, but it is still below normal throughout the Southern and Eastern States.

Local Weather Report

Temperature—Midnight, 52; 2 a. m., 49; 4 a. m., 48; 6 a. m., 46; 8 a. m., 51; 10 a. m., 68; 12 noon, 71; 2 p. m., 73; 4 p. m., 72; 6 p. m., 65; 8 p. m., 61; 10 p. m., 61. Highest, 73; lowest, 46.

Relative humidity—7:30 a. m., 85; 1:30 p. m., 31; 7:30 p. m., 65. Rainfall (7:30 p. m. to 7:30 p. m.), 0. Hours of sunshine, 11. Per cent of possible sunshine, 92.

Departures From Normal

Accumulated deficiency of temperature since January 1, 1940, 312 degrees.

Deficiency of temperature since September 1, 1940, 35 degrees.

Accumulated deficiency of precipitation since January 1, 1940, 3.10 inches.

Deficiency of precipitation since September 1, 1940, 1.80 inches.

Temperatures and Precipitation

Temperatures and precipitation for 24 hours ended Sunday, 7:30 p. m.

	Highest Sun.	Lowest Sun. night	7:30 p.m.	Rainfall
Washington, D. C.	73	46	62	....
Albuquerque, N. Mex.	74	....	66	....
Asheville, N. C.	74	39	64	....
Atlanta, Ga.	78	56	67	....
Atlantic City, N. J.	69	51	64	....
Baltimore, Md.	76	46	61	....
Birmingham, Ala.	80	49	67	....
Bismack, N. Dak.	74	40	67	....
Boston, Mass.	66	48	58	....
Buffalo, N. Y.	69	43	54	....
Butte, Mont.	51	45	45	0.44
Cheyenne, Wyo.	52	....	52	0.37
Chicago, Ill.	72	54	62	....
Cincinnati, Ohio	73	42	62	....
Cigveland, Ohio	71	43	61	....
Davenport, Iowa	77	46	68	....
Denver, Colo.	88	54	56	0.01
Des Moines, Iowa	77	52	72	....
Detroit, Mich.	71	45	60	....
Duluth, Minn.	54	50	51	....
El Paso, Tex.	80	64	71	0.03
Fort Worth, Tex.	83	57	78	....
Galveston, Tex.	80	66	72	....
Houghton, Mich.	56	58	51	....
Huron, S. Dak.	79	45	67	....
Indianapolis, Ind.	74	49	66	....
Jacksonville, Fla.	73	63	67	....
Kansas City, Mo.	80	49	74	....
Little Rock, Ark.	78	46	69	....
Los Angeles, Calif.	79	60	76	....
Louisville, Ky.	76	41	63	....
Memphis, Tenn.	79	47	68	....
Miami, Fla.	84	72	76	0.80
Mpls-St. P., Minn.	77	52	69	....
Mobile, Ala.	79	....	73	....
New Orleans, La.	79	64	75	....
New York, N. Y.	74	52	67	....
North Platte, Nebr.	70	47	61	....
Omaha, Nebr.	79	....	70	....
Philadelphia, Pa.	74	44	62	....
Phoenix, Ariz.	98	70	94	....
Pittsburgh, Pa.	69	44	65	....
Portland, Me.	66	38	59	....
Portland, Oreg.	64	55	63	....
Rapid City, S. Dak.	67	52	61	0.46
St. Louis, Mo.	80	43	69	....
Salt Lake City, Utah	62	47	60	0.01
San Antonio, Tex.	87	58	83	....
San Diego, Calif.	76	62	72	....
San Francisco, Calif.	83	53	74	....
Savannah, Ga.	88	60	63	....
Seattle, Wash.	67	54	66	....
Springfield, Ill.	80	45	70	....
Tampa, Fla.	84	68	75	....
Vicksburg, Miss.	..	..	85	....

What's Going on and Where

Luncheons

Alpha Tau Omega Fraternity, Hotel Raleigh, 12:30 p. m.

Dale Carnegie Class, Red Room, Hotel 2400, 12 noon.

Insurance Association, Hamilton Hotel, 12:30 p. m.

Newcomers Club, Carlton Hotel, 12:30 p. m.

Washington Building Congress, Mayflower Hotel, Pan American Room, 12:30 p. m.

Meetings

Dale Carnegie Class, dinner meeting, Hotel 2400, Palm Room, 6:30 p. m.

Washington Real Estate Board, annual meeting and buffet, Wardman Park Hotel, 8 p. m.

Utah State Society, Wardman Park Hotel, 8 p. m.

Eastern Airlines, Carlton Hotel, 7 p. m.

Military Order of the World War, Hotel Mayflower, Sapphire Room, 10 a. m.

Pan American-Grace Airlines, Hotel Mayflower, Room A, 10 a. m.

Chicago Board of Trade, Hotel Mayflower, suite 259, 10 a. m.

Steel Heating Boiler Institue, Hotel Mayflower, suite 260, 2 p. m.

Grant Astrology Class, Hotel 2400, 7 p. m.

District Grocery Stores, Hotel 2400, 8:30 p. m.

Dinner

Ilton Hotel, 6:30 p. m.

Heating and Plumbing Contractors, Ham-

Conventions

Military Order of the World War, Hotel Mayflower, through Thursday.

Interstate Conference of Employment Security Agencies, Hotel Mayflowr, tomorrow through Friday.

International Trade Composition Association, Wardman Park Hotel, Friday and Saturday.

Middle Atlantic States Osteopathic Association, Washington Hotel, Friday and Saturday.

Conference

Steel Plate Fabricators Association, Boiler Manufacturing Industry, and the Metal Tank Association, Willard Hotel, parlors D and E, 9 a. m.

Hearing

Wage-Hour, on recommendations of the Embroidery Industry Committee, Willard Hotel, parlors A and B, 10 a. m., all day.

Memorial Service

Military Order of the World War, Hotel Mayflower, Sapphire Room, 8 p. m.

Reception

Federal Bureau of Investigation, Hotel Mayflower, ballroom, 8:30 p. m.

Becomes Mother Of 8-Pound Son

Mrs. William P. Buckner, jr., the former Adelaide Moffett, society night club singer, who became the mother of an 8-pound boy yesterday at New York. The father is serving a two-year sentence in Lewisburg, Pa., Federal penitentiary for mail fraud while he was chairman of a Philippine railway bondholders' committee

Thugs Hold Up Four in Crime Outbreak Here

Liquor Store Looted, Gas Station Men, Pedestrians Robbed

A liquor store was ransacked, two gas station attendants were held up, and two other men were held up and robbed yesterday as thieves made off with a crime loot totaling $450.

Millard W. Pettit, 46 I street northwest, night service manager of a gas station at 634 Florida avenue northwest, told police he was held up by a colored man with a white accomplice who ordered him into a back room at gun point after relieving him of $35.

Second gas station victim was Leonwood Williams, of 221 T street northeast, proprietor of a station at Rhode Island and New Jersey avenues northwest, who told police he was robbed at gun point by a colored man who escaped with $5.

Struck down by four colored men as he walked at Fifteenth street and Rhode Island avenue northwest, William C. Beatty, 1533 P street northwest, told police he was robbed of $40 in bills and a gold watch. Another victim was John J. Martin, 32, of 951 Massachusetts avenue northwest, who told police three colored men felled him at Tenth and M streets northwest and escaped with $16.

Thieves who entered through a rear door and apparently used a truck to carry away their loot made off with $160 in cash and nearly $200 in liquor and cigarettes from a liquor store at 1524 K street northwest.

Joseph Rozansky, owner of the store, told police he noticed the theft when he stopped by his establishment early yesterday morning to get some cigarettes for a son he was planning to visit in a Baltimore hospital. Padlocks had been removed from the rear door of the store. The loot included 36 cartons of cigarettes and 144 pints of assorted whiskies.

Her purse containing $2 in change was snatched from her arm by a white youth while she walked in front of the Supreme Court building early yesterday, Angie Smith, of 207 B street northeast, told police.

C. U. Students Given Blessing Of Holy Spirit

The blessing of the Holy Spirit yesterday was invoked upon 1,500 students and teachers of Catholic University, as the annual Holy Ghost mass was celebrated in the Shrine of the Immaculate Conception, on the campus.

Marking the opening of the school year—which took place last Wednesday—the Mass was celebrated by Dr. William J. Lallou, associate professor in the School of Theology, and addressed by the Right Rev. Msgr. Patrick McCormick, university vice rector.

Msgr. McCormick stressed the purpose of the university and the necessity of cooperation between the faculty and teachers, along with the "vital importance" of having the blessing of the Holy Spirit invoked on the work.

J. Weldon Jones Made Budget Director's Aide

Manila (Monday), Sept. 30 (AP).—J. Weldon Jones, financial adviser to the United States high commissioner of the Philippines, said today he had accepted a position as assistant director of the budget at Washington.

French Help British Harass Italian Army

Troops in Egyptian Desert Drove All The Way From Syria

By Ralph W. Barnes
Copyright by New York Tribune Inc.

With the British Army in the Egyptian Desert, Sept. 29.—French troops have fought alongside the British in an armored car "screen" action provided to harass Italian legions as they advanced into the Egyptian coastal plain to Sidi Barrani.

Today I talked with officers and men of the French detachment, which has been withdrawn from advanced positions after four days of action.

The unit is one of several formed from detachments of the French army in Syria which have trickled across the Palestine and Trans-Jordan frontiers since Gen. Eugene Mittlehauser, then commander of the Allied forces in the Near East, decided to lay down arms in accordance with the armistice terms.

Drove from Syria

A short, sturdy Frenchman commanding the unit which saw action against the Italians conducted me about his carefully camouflaged desert encampment. In the course of the tour we came on a half-hidden armored car of French make.

"Those boys drove that car all the way from Palmyra, in the Syrian Desert, to join up with the British," the commander said, pointing to two noncommisioned officers and a private leaning against the vehicle.

Though the French commander was clearly proud of his outfit, he insisted on talking about what he described as the superior accuracy of the British artillery in recent engagements rather than about the exploits of his own men. News of the gallantry of these Frenchmen has spread rapidly in the desert, and at various points British officers have told me how the unit had conducted itself under fire.

Italians Driven to Cover

"On one occasion the Frenchies engaged the 'Eyeties' (Italians) with machine guns at 700 yards," I was told. "Despite the proximity of the enemy, the men remained cool and kept up a steady fire which forced the 'Eyeties' to take cover and stay there.

"The work of the French on that occasion has been cited higher up. Another time, one of the French armored lorries became stuck in the sand. Though the 'Eyeties' advanced to within less than 500 yards, the gunner continued to blaze away with one of the lorry's machine guns and a couple of squads went on working desperately until they got the vehicle out of the sand and back to safety. They're stout fellows, that unit."

Though the Frenchmen, for the most part, are wearing the tropical khaki of British army cut, the shoulder tabs of the officers indicating their rank are those they brought with them from Syria.

Australians Find War

Copyright by New York Times

Cairo, Egypt, Sept. 29.—Australian troops are preparing to join British, Indian and French troops fighting the Italians in the western desert, thus completing a long search on the part of the men from "down under" to find the war.

Australian troops arrived in Britain too late to fight in France and Belgium and none were sent to Somaliland for the brief campaign there. In the Near East the Australians were first sent to Palestine while the New Zealanders trained near Cairo.

Night Schools To Teach First Aid

A large-scale program for making first-aid instruction available for 4,000 Washingtonians with classes in every night high school in the city to provide an important phase of civilian national defense training was announced last night by the District Chapter of the American Red Cross.

Dr. Roy Lyman Sexton, chairman of the organization's first-aid and life-saving department, said the classes will start Wednesday night.

The new first-aid course, Dr. Sexton announced, will be modeled after accident-prevention and treatment programs in effect in European countries now at war. Accurate knowledge of emergency first aid in home, on the street and in the shop will be emphasized, he said.

With the Red Cross Roll Call entering its second week, arrangements for the classes were made with E. J. Lockwood, director of the night public high schools. Robert H. Duncan, director of first aid and life saving of the District chapter, will receive enrollments. Duncan may be reached through headquarters of the American Red Cross.

Classes will be held twice a week in the evening and will be open to men and women 17 years of age or older. A standard course for beginners will be given first to be followed by advanced instruction.

"With the new defense program underway," Dr. Sexton said, "the Government, in all probability, will depend upon the resourcefulness of the general public in being able to assume leadership in accident-prevention work. Whether or not armed conflict should ever encroach upon our shores, the American Red Cross finds itself constantly at war against needless suffering or death."

A. F. of L. Organizing Newsmen's Union

The American Federation of Labor yesterday took the first step toward formation of a national union of newspapermen when President William Green announced a conference on October 22 in Chicago of represenattives of 20 local unions already organized.

Green said the purpose of the conference will be to set up a national council "through which the local unions can intensify and coordinate organizing activities and build a permanent, national union for editorial workers and news writers employed on newspapers and periodicals throughout the country."

LENDING LIBRARY FIRST Floor
The Palais Royal

$500

R. HARRIS & CO.
Jewelers
Est. 1874
F St. at 11th DI. 0916

LET HER CHOOSE
a square or a round diamond

Two beautiful engagement rings. Both reflect the care and attention to detail which have made R. HARRIS rings famous for more than 60 years. Both are of platinum. The round diamond is set with 6 round diamonds—the square diamond with 2 baguette diamonds. They're both excellent values.

If fuel bills were painted on ROOF TOPS

YOU'D HAVE TIMKEN OIL HEAT!

If fuel bills were painted prominently on roof tops, you'd see the remarkable fuel economy records that Timken is making in thousands of homes. You'd know why many more thousands are turning to Timken Wall-Flame Oil Burners for comfort, convenience and cleanliness at low cost.

YEARS OF CAREFREE SERVICE—Long life, too, is an important factor in Timken's success. In a recent check of wall-flame oil burners installed in 1925, 89% are still going strong after 15 years of use. And the Timken Burner you buy today is better built, quieter in operation, more economical, better designed and greatly improved in performance.

SAVINGS TESTS IN HOMES—In Savings Tests, Timken Dealers replaced ordinary burners in hundreds of homes and produced savings up to 25% over previous burners. In every single instance, the Timken Wall-Flame Burner made substantial savings on fuel oil and electricity.

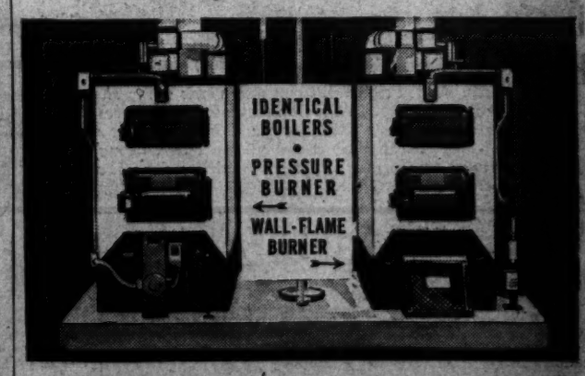

NOW—THIS AMAZING TEST

Now, this amazing test gives concrete proof that Timken saves up to 25% or more over pressure burners. Many Timken Dealers have this test set up in their showrooms so that in 15 minutes you can get facts that your neighbors have spent years and hundreds of dollars to learn for themselves. Get the low cost of Timken Oil Heating. Long, easy terms. Prompt, dependable service.

Phone the nearest Timken Dealer today—now. You'll find him listed under "Oil Heating" or "Oil Burners" in the Classified Section of your Telephone Directory.

TIMKEN
Silent Automatic
THE TIMKEN-DETROIT AXLE COMPANY, DETROIT, MICH.

Golden Wedding
The Whiskey that Gives You these FIVE (5) GREAT QUALITIES!

6-Year-Old Whiskey
We use precisely two per cent of this to give you Body Richness.

4-Year-Old Whiskey
Of this, we require just forty-six per cent for Distinctive Character.

11-Year-Old Whiskey
It takes no more than one per cent of this to lend so Delicate an Aroma.

4-Year-Old Whiskey
Very highly prized. Of this we use forty per cent for Luxurious Flavor.

5-Year-Old Whiskey
We add exactly eleven per cent of this to bring Stimulating "Tang."

5 Great Whiskies "Wedded" into One

Golden Wedding—A Blend of Straight Whiskies—90 Proof—Rye or Bourbon. The straight whiskies in *Golden Wedding* are 4 years or more old. 11%, one straight whiskey 5 years old. 2%, one straight whiskey 6 years old. 1%, one straight whiskey 11 years old. 86%, two straight whiskies 4 years old. Copr. 1940, Jos. S. Finch & Co., Inc., Schenley, Pa.

"HAS HAD NO PEERS FOR FIFTY YEARS"

NOW $1.25 A PINT

TWA
D.W. (TOMMY) Tomlinson
FAMOUS STRATOSPHERE FLIER
GIVE ME THE SLOWER-BURNING CIGARETTE EVERY TIME FOR EXTRA MILDNESS. I LIKE ALL THE OTHER EXTRAS IN CAMELS, TOO
EXTRA MILDNESS
EXTRA COOLNESS
EXTRA FLAVOR
In recent laboratory tests, Camels burned 25% slower than the average of the 15 other of the largest-selling brands tested—slower than any of them. That means, on the average, a smoking plus equal to
5 EXTRA SMOKES PER PACK!
CAMEL

GET THE "EXTRAS" WITH SLOWER-BURNING
CAMELS
THE CIGARETTE OF COSTLIER TOBACCOS

Local News
Sports

The Washington Post

Classified
Comics

SECTION II

****X WASHINGTON: MONDAY, SEPTEMBER 30, 1940 13

D. C. Action Sought In Blood Test Law

Canvass Shows No Organized Opposition to Plan

The question of what became of Washington's premarital blood test law arose yesterday in bold relief, coincident with the announced resignation of a Board of Trade leader in protest against failure to press for the legislation.

Charles Zurhorst, secretary of the Board of Trade health committee and chairman of its subcommittee on communicable diseases, said he is severing all connections with the organization because it has not followed through forcefully with its indorsement of the proposed law.

A canvass conducted by The Post, prompted by Zurhorst's action, revealed that the legislation in question seems to be entangled in a maze of buck-passing, apathy, and puzzling attitudes.

Dr. Ruhland Favors Plan

Questioned on the proposed bill, which would require all applicants for marriage licenses in the District to submit to syphilis-diagnostic tests:

Health Officer George C. Ruhland said he favors the plan but is waiting to hear what Capitol Hill thinks of it before seeking its enactment.

Mabel Halier, clerk of the House District Committee, said that that group forwarded to the District Commissioners, in March of last year, a draft of the proposed bill received from the Board of Trade, bearing its indorsement; and the committee is still waiting for a report from the District Building.

Dr. George M. Leiby, director of the Health Department's bureau of veneral disease control, said he believes premarital tests should by all means be introduced here, adding that he submitted to Dr. Ruhland some time ago what he considers to be the best type of bill.

A spokesman for the District Medical Society said no action has been forthcoming from that quarter because it understands Dr. Ruhland opposes the antisyphilis measure, which, incidentally, has now been adopted by 20 States in one form or another. Virginia is the latest State to make premarital blood tests mandatory.

Zurhorst, who has been waging somewhat of a one-man campaign for the bill since August, 1937, said the delay is not the result of any expressed opposition. He added:

"More than a year ago I went before Dr. Ruhland and told him why the District, with its high incidence of syphilis, should have a premarital test law. His reply was that the city was not yet ready for such a step, that the time wasn't ripe."

Since then Zurhorst has tried "dozens of times" to obtain an interview with the health officer, but he has yet to gain a second audience, he declared.

Has File on Subject

The House District Committee has a large correspondence file on the subject, including letters supporting the proposed legislation from the Federation of Citizens Associations, clergymen and other organizations and individuals, it was learned.

Dr. Leiby said premarital blood tests definitely are a desirable weapon against syphilis. A positive test, indicating the presence of infection, should not bar the sufferer from marriage, however, he added.

Rather, according to the venereal disease bureau director, applicants for marriage licenses simply should be required to certify to the clerk that they have undergone the blood examination. Then the license would be granted, regardless of the test's outcome, which would be reported only to the Health Department.

"The chief value of the plan is educational and to find cases which might not be discovered otherwise," Dr. Leiby asserted. "Prevention of marriages should not be its purpose."

Meantime, Zurhorst is hopeful that the emergence of his pet project from its mysterious hibernation is the forerunner of action—favorable action preferably, but anything, so long as it is action.

A, B and C and All Doing Very Well, Thank You

Post Staff Photos

THREE OF A KIND—Boy triplets—something that happens once in about 6,400 visits by the stork—were born to Mr. and Mrs. Richard C. White (lower picture), of Lanham Heights, Md., Saturday night at George Washington University Hospital. Everyone, including father, who is an electrician for the Greyhound Bus Co., is getting along fine. The boys (in upper picture), who haven't been named yet and have temporary alphabetical designations, weighed in as follows (from left): A, 3 pounds 7 ounces; B, 3 pounds 14½ ounces, and C, 3 pounds 15½ ounces.

The parents are shown in lower picture.

Cox Says D. C. Draft Machine Is Almost Set

All Arrangements Expected to Be Finished This Week

Selection of personnel for local draft boards should be completed and machinery for registering and drafting Washingtonians of conscript age should be set up this week, Brig. Gen. Albert L. Cox, selective service executive for the District, said last night.

Many more than the city's 3,454 public school teachers and employes will be required to handle registrations October 16, Gen. Cox said. He estimated that a force of 5,000 registrars will be employed with an additional 500 asked to serve as reserves.

The Junior Board of Commerce and the District Department of the American Legion will assist in the registration, Gen. Cox said.

The Junior Board, many of whose members are of draft age, has been asked to furnish 250 registrars. A call for volunteers was issued by the board yesterday.

Registrars will work in two shifts, the first from 7 a. m. to 2 p. m., and the second from 2 p. m. to 9 p. m.

Capital News In Brief

Maine State Society Opens Social Season

Social season of the Maine State Society was inaugurated yesterday with a tea and musical at the District of Columbia chapter house of the D. A. R.

Justin Lawrie sang several selections, accompanied by Gertrude Troutman, 11.

Among the several hundred guests were Senator and Mrs. Wallace H. White, jr., of Maine, Mr. and Mrs. Oscar Cox, and Carroll Beedy, who introduced the artists of the afternoon.

Purse Recovered First, Then Thief

What started out as a peaceful evening stroll with her boy friend ended in an unexpected bit of excitement last night for Miss Bernice M. Mills, of 1436 Geranium street northwest.

A colored man snatched her pocketbook at Sixteenth and Q streets northwest. John R. Altiere, of 2101 New Hampshire avenue northwest, her companion, gave chase, was joined by others and overtook the thief. A scuffle followed, and the pocketbook was retrieved, but the man got away again.

Five minutes later police arrested a 34-year-old colored man nearby and held him at Second Precinct station for investigation. Miss Mills identified him as her assailant.

Colored Masons Plan Visitation

Officers of the Acacia Grand Lodge of Free and Accepted Masons, Prince Hall affiliation, will begin their annual visitation of subordinate colored masonic lodges in Washington Wednesday.

Twenty lodges will be visited by the group, led by Louis W. Roy, sr., grand master. First stop will be Warren Lodge, No. 8, at 8 p. m. Wednesday in the Scottish Rite Hall, Eleventh and R streets northwest, where the theme will be "The Churchman's Place in Free Masonry."

The visitations will continue through November 27.

Association Season Opens For Citizens

Seven Groups to Meet This Week; Problems Of Traffic, Schools Will Be Discussed

Problems of District government, crowded schools, and traffic will be brought to the fore this week as seven citizens' associations meet, most of them for the first time this season.

Tomorrow the Columbia Heights association will open its first fall meeting with a discussion of "The Political Situation in the District of Columbia Today" by Sefton Darr, former head of the District Bar Association. The meeting will be held in the Mount Pleasant Congregational Church at 8 p. m.

On Wednesday, members of the Friendship Citizens Association will discuss traffic problems, consider incorporation of their unit, and plan their fall program, according to President Samuel J. Flickinger. Delegates to the Federation of Citizen Associations for this season will be elected.

Report on Hearing

Three organizations will meet Thursday night. The Bradbury Heights Association will hear reports of its representatives on a public hearing Tuesday of the Public Utilities Commission regarding improvement of transportation in that area. Also scheduled is an election of officers, the president, H. W. Austin, said.

At the same time, the Connecticut Avenue Citizens Association will meet to elect officers and view an American Airlines film, "Flagship of the Air," as well as to consider improvements to be sought this fall in that section.

The Washington Highlands organization will also meet Thursday to discuss fall business, in the home of its secretary, W. Earl Nair, 3919 First street southeast.

The initial meeting of the Randle Highlands Association will be held Friday night in the Orr School. Reports of the nominating and school committees will be made. Opening ceremonies for the new John Philip Sousa Bridge, to be conducted jointly by the citizens' associations in that area, will be discussed.

The Chillum Heights Citizens Association, also meeting Friday, will appoint a nominating committee for next month's election and decide on a permanent meeting place. Friday's meeting will be held in the Keene School, Blair and Riggs road northeast.

Calendar for the Week

This week's calendar of citizens association meetings follows:

Tuesday — Columbia Heights, Mount Pleasant Congregational Church, 1410 Columbia road northwest, 8 p. m.

Wednesday—Friendship, Janney School, Wisconsin avenue and Albemarle street northwest, 8 p. m.

Thursday—Bradbury Heights, Bradbury Methodist Church, 4327 Bowen road southeast, 8 p. m.; Connecticut Avenue, All Souls' Episcopal Church, church hall, Connecticut avenue and Woodley road northwest, 8 p. m.; and Washington Highlands, 3919 First street southeast, 8 p. m.

Friday—Chillum Heights, Keene School, Blair and Riggs roads northeast, 8 p. m.; and Randle Highlands, Orr School, Twenty-second and Prout streets southeast, 8 p. m.

Saturday—The Federation of Citizens Associations, in the board room of the District Building, 8 p. m.

Mrs. Parmelee, Widow of Banker, Dies at 77

Mrs. Alice Maury Parmelee, widow of James Parmelee, banker and financier, died yesterday at her home, Causeway, 3029 Klingle road northwest, after a short illness. She was 77.

A native of Charlottesville, Va., Mrs. Parmelee was a granddaughter of Matthew Fontaine Maury, famed as "The Pathfinder of the Seas."

It was in his honor that a stained glass window, one of three donated by Mrs. Parmelee, was dedicated at the Washington Cathedral in 1935. Another was dedicated to her husband and the third to Myron T. Herrick, former Ambassador to France and a friend of Mr. Parmelee.

Mrs. Parmelee's other grandfather was John W. Maury, once mayor of Washington. Funeral services will be held at 3 p. m. tomorrow at the Washington Cathedral, with Bishop Freeman officiating, and burial will be in the cathedral crypt.

Working For Washington

American University Park Group to Scan D. C. Rule

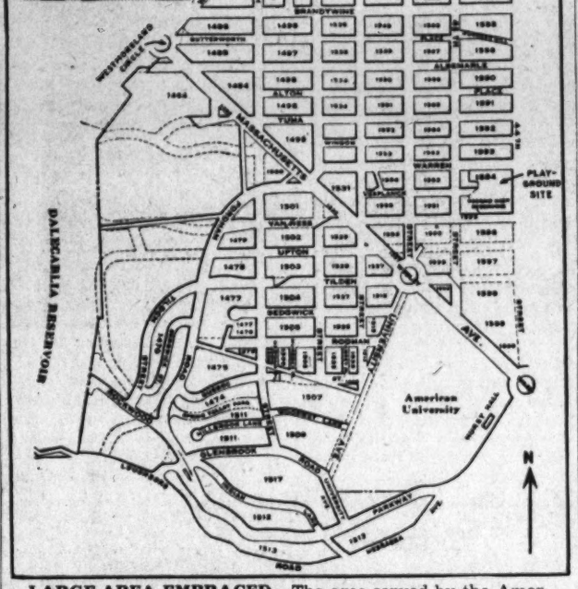

LARGE AREA EMBRACED—The area served by the American University Park Citizens Association is shown by this map. Inset—James E. Maxwell, association president

Association Plans to Widen Scope To Include Governmental Reform And Development of Art in Capital

This is the first article in a series about citizens' associations in the District of Columbia, and their efforts to make the community a better place in which to live.

Progressive, efficient and friendly, the American University Park Citizens Association opens its fourteenth season this year with a program of city-wide interest.

Although its primary activity this fall lies in attempted improvement of transportation, playground and street conditions in the park area, the group is vitally concerned with the development of the Nation's Capital in general.

Two expressed objectives of the association this year are the elimination of overlapping functions of various departments in the District government and the development of Washington as an educational center, stressing music and art.

Accomplishments last year ranged from securing supervised facilities for two playgrounds in the area and formation of athletic clubs to obtaining numerous street improvements. Since the unit's formation in 1926 to prevent construction of row houses in the park area, a prime and successful objective has always been to maintain an "A" residential zoning for the neighborhood.

One particularly effective tradition of the organization is an annual banquet, held as a means of getting community citizens acquainted. It will be given this year in February.

President of the civic group, for the second time, is James E. Maxwell, of 4945 Brandywine street northwest, an examiner in the Interstate Commerce Commission. Maxwell, who came to the community in 1937, is from West Virginia and was formerly with the Federal Surplus Commodities Corporation.

He is an amateur expert on the District government and has done much to interest the group in city-wide affairs. He favors national suffrage representation for the District, but not election of local officers. Biggest handicap in the local government set-up, he thinks, is the fact that the Commissioners have had to wait for years for any reorganization bill to pass Congress and thus cannot make any radical improvements in the District government.

Purposes of the association, stated in 1926 and unchanged since, are the "improvement, development and beautification of the community, and representation of its citizens in civic affairs." Its outstanding accomplishments have included bringing gas service to the area, improving bus service in the neighborhood, beginning local garden contests and improvement of street lighting, mail, trash and street maintenance service in the community.

Next meeting of the American University Park group will be on October 10, in American University's Hurst Hall.

Other officers of the organization include E. M. Clark, vice president, and M. R. Wilkes, secretary. Delegates to the federation of citizen's associations are H. L. Colman and L. T. Savage.

Hebrew Society Cares For 1,687 in Year

Washington Hebrew Sheltering Society cared for 1,687 persons, provided 2,342 lodgings, 5,560 meals and 900 garments during the last fiscal year, according to a report released yesterday.

The organization, which aids transients, is presently conducting a membership drive.

D. C. Court Opens Fall Term Today

2,500 Civil, 300 Criminal Cases Slated for Trial; Normal Number

Chief Justice Alfred A. Wheat and the 11 associate justices of the District Court will open their autumn term of court today.

Awaiting trial are about 2,500 civil cases and 300 criminal cases.

The criminal cases are the normal accumulation, Special Assistant District Attorney John C. Conliff, jr., chief clerk, said. He added that within a few weeks the number would be reduced to about 100, when the work will be considered up to date. Because new indictments are returned once a week and some trials require postponement, it is not possible for the prosecutor ever to have a "clear" docket.

There are hopes that the court will gain enough ground in the judicial year beginning today to bring its civil docket almost up to date. The court was 23 months behind in its work last October; that is, when a case was ready for trial it was 23 months until it could be heard.

When the summer adjournment came in July, however, the jury cases were only 15 months behind and the non-jury cases only eight months. This was accomplished by the court's disposing of 2,237 civil cases last year, compared with 1,074 the previous year.

For the greater production, much credit was given to the pretrial division, begun last year under Justice Bolitha J. Laws. The division, in informal preliminary hearings, "streamlines" disputed cases so that they can be heard more quickly. Besides, the pretrial division frequently arranges settlements. This was reflected last year in the increase of settled cases to 1,288 from 755 the previous year.

Justice Oscar R. Luhring will sit in the pretrial division this year. He has been holding hearings for two weeks and has gone over about 60 cases, which will be taken up early this term.

Justice Laws will preside in the Motions Court for the term. Justices F. Dickinson Letts and Jesse C. Adkins will sit in the criminal sessions. They may be joined by a third justice to handle several cases which are expected to be protracted.

Sitting in the civil courts will be Chief Justice Wheat and Justices Daniel W. O'Donoghue, James M. Proctor, James W. Morris, T. Alan Goldsborough, Peyton Gordon, David A. Pine and Jennings Bailey.

Women Hold Communion Breakfast

Retreat League Hears Father Hogan After Mass at Cathedral

Jesus Christ was characterized as the "master spiritual propagandist" yesterday by the Rev. Aloysius J. Hogan, S. J., of Georgetown University faculty, addressing the annual communion breakfast of the Washington Laywomen's Retreat League.

He spoke before 850 women at the Mayflower Hotel shortly after the annual communion mass at St. Matthew's Cathedral, with the Right Rev. Joseph M. Nelligan, Chancellor of the Archdiocese of Washington and Baltimore, as celebrant and preacher. More than 1,000 attended the mass.

"Modern nations and men pride themselves on the thoroughness and perfection of their machinery of propaganda—political, social, economic, philosophical and theological, both constructive and subversive," said Father Hogan. "Recent months bear eloquent proof both at home and abroad of the stupendous power of propaganda."

"Jesus Christ was and is the most thorough and most successful propagandist in the world's lengthy years! Yes, the master of propaganda! His is a spiritual propaganda, concerned with the souls of man, the objects of His infinite love! In undying words he proclaimed the Divine evaluation of man's soul: 'What doth it profit man if he gain the whole world and suffer the loss of his soul?'"

The Rev. John S. Spence, spiritual director of the league, presided at the speakers' table and introduced:

The Rev. Louis F. Miltenberger, assistant pastor of St. Martin's Church here; the Rev. Charles Yingling, spiritual director of the Baltimore Laywomen's Retreat League; the Rev. John Riley, newly-named director of the Shrine of the Immaculate Conception; Monsignor Nelligan, and others. Mrs. Leo Kelly, of Riverdale, Md., is local league president.

Peace Found Only in Jesus, Guild Is Told

Egan, Lay Lecturer, Speaks at Meeting In Library Park

True and permanent peace cannot be found in "meaningless pen-and-ink treaties or helpless World Courts" but only in Jesus Christ, "author of all peace and happiness," Daniel Egan, lay lecturer, said last night in Public Library Park.

"When we look about us and see our modern world breeding all forms of vice and corruption," Egan told a meeting of the Catholic Evidence Guild, "and see those sinister monsters of godlessness and destruction, Communism and Nazism, spreading their evil influences throughout the world, even to the shores of our own country, are we not wont to wonder when the world will once more know true peace and happiness?"

"If Americans would but fall on their knees and pray," he continued, "and pray in union with Mary, they would soon see that even in this materialistic age prayer is still the most powerful force against evil . . ."

Speaking last night in Franklin Park, Miss Mary Ellen Dashiell, guild lecturer, said:

"Peace in the world must first come through peace in each individual's heart, and it is through the teachings of Christ made manifest by His Church that this peace may be found. Just as Christ had credentials to prove His divinity so His Church has her credentials to prove her divine origin and her divine teachings."

Hand in Pocket, Bandit Gets $30

A white man who held his hand in his pocket as if grasping a pistol robbed Morris Abramson of $30 last night in Abramson's grocery store at 200 G street northwest.

Cleveland Park Church Chancel Is Dedicated

American Standards Of Christian Living In Peril, Speaker Says

A call for America to "wake up," or lose its standards of Christian living, was heard yesterday from Mrs. D. E. Brown, addressing dedicatory exercises for the new chancel of Cleveland Park Congregational Church, Thirty-fourth and Lowell streets northwest.

Superintendent of the Middle Atlantic Conference of Congregational-Christian Churches, Mrs. Brown shared the program with the Rev. Paul W. Yinger, the pastor, who led the dedicatory ritual and delivered the sermon, and with William Carl Ruediger, church official, who gave recognition to donors of the chancel equipment and other church improvements.

"We must rally our forces to meet the challenge of the day," Mrs. Brown said before a capacity congregation, and warned of "man-made sin coming from selfishness and indifference."

"Let us not harbor the impression that we come to this house of worship because we are righteous," said the Rev. Mr. Yinger in his message, "but rather for judgment upon that which is superficial in our society."

"There may be little but blood and sweat for Christians in the next few years," he asserted, "but if we look close enough we will see God working now as ever in fulfillment of his purpose."

The choir, directed by Mrs. A. Stone, presented a special program.

RUGS WASHED
Complete Insurance Protection
Washington's Most Up-to-Date Rug Cleaning Plant. Fireproof Storage.
2.75 8x10 9x12
NAtional 2985
Capital Carpet Cleaning Co.
1216 Mt. Olivet Rd. N.E. NAt. 2985

RUGS
Cleaned & Washed
9x12 Cleaned $1.50
9x12 Cleaned and Washed $2.75
ORIENTAL RUGS
Washed and Repaired by Experts
ALL RUGS FULLY INSURED
FIREPROOF STORAGE
Call MICH. 2220
Star Carpet Works
2316-2318 P ST. N.W.

Personalized
XMAS CARDS
10% Discount if ordered now
No Discount on $1.00 Orders
ONE OF THE LARGEST SELECTIONS IN TOWN
DREISONSTOK
1433 H St. N.W. ME. 5656

LOANS
74 years of buying, selling and lending on diamonds, jewelry, etc.
Liberal Loans at Lowest Possible Rates
CASH FOR OLD GOLD
(Government License)
E. HEIDENHEIMER
Established 1866
LOAN OFFICE
506 King St., ALEXANDRIA, VA.
1215 H St. N.W., WASHINGTON

WARMER IN WINTER • COOLER IN SUMMER
Johns-Manville Rock Wool HOME INSULATION
For Estimate or Information Call
JOHNS-MANVILLE SALES CORP.
1108 16th St. N.W. ME. 1399

RUGS WASHED
9x12 8x10 $2.50
EMPIRE RUG CLEANERS
Phone NOrth 1441
4611 Wisconsin Ave. N.W.

UPHOLSTERING SPECIAL!
3 Days Only
Monday—Tuesday—Wednesday
2-Piece Suite $27.95
Extra Chair $10.50
Our 10 Point Service Gives You New Furniture for Old
1. New coverings. 2. Worn Springs replaced. 3. Springs properly tied. 4. New seat cushions. 5. Webbing replaced. 6. Platforms rebuilt. 7. New filling added. 8. Frames glued and tightened. 9. Woodwork hand polished. 10. Call and deliver. All work unconditionally guaranteed.
PHONE or WRITE
and our estimator will call, day or evening, at your convenience. No charge for this service.
WILLIT Upholstering Co., ME. 7593
519 6th St. N.W. Free Parking at Draper's, 608 6th St. N.W.

PARGORA Proves
the economy of a Quality Topcoat
Loomed in the Fashion Park quality tradition, Pargora topcoats bring you years of distinguished service. The richly-textured fabric, the authentic styling, the custom-like perfection of hand needlework all contribute to their rugged wear and smart individuality. Buy Pargora distinction today.
$45
Tailored at Fashion Park

the Mode
The IMPORTANT Men's Corner at F STREET and ELEVENTH
90-DAY DIVIDED CHARGE SERVICE

About the Showshops

The Guild Postpones 'The Time of Your Life'

Saroyan's Prize Winner Will Be Here Later; Glenn Miller and Marion Hutton Take Time Out; Baukhage Broadcasts From the Palace Stage

By Richard L. Coe
Substituting for Nelson B. Bell.

BY WIRE FROM the Theater Guild:

Because of the tremendous public demand for "The Time of Your Life," the play will stay at the Guild Theater, New York for two additional weeks, making three weeks in all beginning Monday evening. Every night last week hundreds of people were turned away and the Theater Guild and Eddie Dowling, producers of the play, received an unprecedented number of requests to extend the engagement. Washington subscribers to the Theater Guild-American Theater Society season are to see "Suzanna and the Elders" for one week beginning October 14 and "Ladies in Retirement" with Flora Robson the week of October 21, making two consecutive weeks of subscription plays. "The time of Your Life" will come to the National at an early date to be announced soon. Sincerely,

JOSEPH HEIDT, for the Theater Guild.

In other words, the Pulitzer Prize play will not open here as planned one week from tonight. Later intelligence reveals that the road tour of the William Saroyan play now will begin in Pittsburgh on October 21 and that the Washington and Baltimore engagements will be fitted in later.

While this news is genuingly disappointing, it does deserve dispassionate reflection. While the play opened last season to critical huzzahs, it did not receive overwhelming public support. It is, as anyone who has read it can see, a fine play. That it has evinced strong public interest now is an encouraging phenomenon.

Furthermore, many local subscribers who have not yet returned to town have expressed disappointment that their delayed return will deprive them of one of the series' strongest drawing cards. Added to this is the booking of two other subscription plays in the weeks immediately succeeding, the one a new work, the other one of last season's better efforts, a matter of regret to many American Theater Society subscribers who naturally do not prefer to see three of their six plays bunched into the early weeks of the season.

The unfortunate aspect of l'affaire Guild of course is that such a last-minute postponement has inconvenienced Washington's faithful playgoers, has embarrassed local drama editors, who have been deeply interested in the engagement and has hamstrung the National management from booking an attraction for the week of the seventh, a deeply regrettable act of mayhem.

So let's not get too excited about what the Guild promises is only a postponement. Bear in mind two serviceable proverbs:

"Ill blows the wind that profits nobody" and "Business is Business."

⁂

Despite excellent notices in all the national trade papers, magazines and in the local press, "The Lady in Question is not drawing the public in imposing fashion to the Metropolitan screen. So the West Coast remake of that charming French film "Heart of Paris" is bowing out of F street tonight. Tomorrow morning the magnificent, though slow-moving film of Revolutionary Days, "The Howards of Virginia," takes over the Met after two weeks at the Earle.

⁂

The town's dance band cognoscenti would have had a rare time at the Raleigh Saturday afternoon when Glen Miller and Marion Hutton slipped over from the Earle between two of their six performances. The tall, dark band leader is an aware young man who not unnaturally is intensely interested in his brothers-in-batons. He's immensely proud of his band, stressing the fact that it's teamwork and not star quarterbacking that's put the group at the top of the muchly-battled-o'er heap. Only 12 of his records, by the way, have piled up a sale of 3,500,000 discs, making him a very popular fellow in Camden, N. J., county seat of his recording company.

Miss Hutton is a real beauty and as likeable a lass to talk with as she is to watch singing "Boog It." She's got hair like cornsilk of the rarest grade, dresses with a blue eye to blue. She has several new songs lined up which she will probably introduce on five or six sustaining airings in a row, at the end of which they'll be either hot tamales or cold turkey. Her younger sister is Betty Hutton, now rehearsing in the Ethel Merman musical "Panama Hattie."

⁂

Baukhage, that analytical ten-minute-man of N. B. C.'s news staff, will join "Foreign Correspondent" at the Palace tonight. He will broadcast his comments from the Palace stage at 6:30 each evening this week through Friday. A former foreign correspondent himself, Baukhage also is known as commentator for the daily Farm and Home Hour.

⁂

CUNEIFORMS-OFF-THE-CUFF: This week's Hollywood visitor will be Walter Brennan, arriving for a two-day visit on Wednesday. Long known as one of the Gold Coast's most effective scene-stealers, Brennan won the Academy Award for supporting playing in "Kentucky," while his latest is the Gary Cooper rip-snorter "The Westerner." . . . The date's set for the Variety Club's annual dinner at the Willard. Jot it down as November 16 and expect more on this notable show world event later . . . Today's the last for B. Bernard Kreisler in Washington as Universal's branch manager. He's been upped to Special Representative in the Home Office, Rockefeller Center, New York . . . Look for the new Stage magazine October 28 which promises a "Everything all theater magazines have promised including a vigorous campaign to abolish all non-subscribers." Alexander Woollcott and Clare Boothe will be in the first index as will a complete version of "The Man Who Came to Dinner."

In Hollywood

With Hedda Hopper

Hollywood, Sept. 29.

Just before Louis B. Mayer planed East for his annual visit, he told me of his disappointment and Judy Garland's. They were going to surprise Mickey Rooney at his New York opening. The idea was, right after Mickey's introduction, to turn the spotlight off him and onto Judy, who would start singing in a box, and as she sang, the spotlight would go back to Mickey, with Mr. Mayer standing beside him saying, "Well, what's the matter? Why don't you go on with the show?" Instead of which, poor Judy stays in Hollywood and parts with her tonsils.

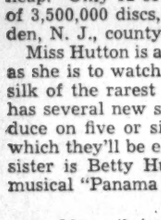

HOPPER

⁂

Mr. Mayer had just finished a conference with Jeanette MacDonald. She had agreed, if they couldn't find right stories, it was much better for her to do only one picture a year with Nelson Eddy, than two, as her contract called for.

⁂

Hedy Lamarr got a boost in salary, which I think has been coming to her. Though she's done less on the screen than any well-known star, Hedy still gets more publicity than ony of them. If Hedy can, she's going to buy back the house she owned and sold to Leslie Howard before she married Gene Markey. Incidentally, Gene and our society writer, Barbara Trippett, are very much interested in each other.

⁂

And when I asked Jeanette MacDonald when I could dunk the body in her swimming pool, she said, "As soon as it's finished. We've been working on the durned thing since June—had to build two retaining walls, so it will probably be ready for swimming when winter comes."

⁂

John Beal, one of our best young actors, is being tested for an important part which I do hope he'll get. His last picture, in which he gave his finest performance, was a terrific disappointment—but only because it was never seen. He played the lead in "The Great Commandment," made by a group of church people here. The picture was so good Zanuck bought it and was going to make it into an epic. And it now sits on the shelf, so John Beal's performance is lost to the American people.

⁂

The producers who have been talking about signing Alfred Hitchcock are a little late. RKO's got him for four more pictures.

⁂

When a stranger asked what kind of a guy Spencer Tracy was, a pal replied, "Well, you ask him the time and he tells you how to make the watch." Which must be a carry-over from playing Thomas Edison.

Youth Again Is Served at the Capitol Come Thursday

JUDY GARLAND AND MICKEY ROONEY
and some of the boys from Paul Whiteman's Orchestra snapped as they "Strike Up the Band," the new musical film opening Thursday morning on the Capitol screen, bringing to mind the Rooney's druming on that stage one record-breaking week ago

Wit and War Mixed on the Trans-Lux Bill

A quartet of entertaining short films vies with the stirring news pictorials for first mention in the current week's Trans-Lux bill. A screen snapshot's sequence snappily MC'd by clever Ken Murray contributes immensely to the fun with clips of old-time films showing such favorites as Mary Pickford, Douglas Fairbanks and Al Jolson, and scenes from the early pictures of Charlie Chaplin, Greta Garbo, Clark Gable, and Mickey Rooney, when a cute little fellow of 9 years.

"London Before the War," with scenes of famous and historic landmarks in retrospect is timely and deeply impressive. "Old California" is a travelog in color, and not all of the scenes are of the '49 period.

The second bombing of Buckingham Palace is a feature of the news pictorials, and England's gracious King and Queen are prominently seen sympathizing with and encouraging their fellow citizens. Then, United States defense activities—the Army testing the latest and fastest plane, and machine-gun output being speeded—are pictured. The British lord of the admiralty thanks the United States for the exchange of destroyers for naval bases.

Our own Gen. Strong, just back from England, tells us of the probable length of the war. Chile and Mexico parade their military might. Wendell Willkie talks to crowds in the Northwest, and the President makes an effective statement about dictators as he is honored by the University of Pennsylvania.

A Disney cartoon, "Pluto's Dream House," completes the program.

Gayety

"FROLICS OF 1940." The Independent Burlesque Association presents the musical production in two acts and 19 scenes featuring Georgia Sothern, supported by Max Furman, Alma Maiben, Aline Payne, Jimmy Cavanaugh, Murray Briscoe, Cleo Florenz, Helen Colby, Harry J. Conley, Derby Wilson, Dick Leslie, Dance numbers devised by Max Furman. Reviewed Sunday matinee. At the Gayety Theater.

One of burlesque's outstanding personalities and a real local favorite, the inimitable Miss Georgia Sothern, is the featured attraction at the Gayety playhouse this week.

There is no other lass on the circuit who can match the speed of Miss Sothern's dance routines, and in the current revue Georgia exhibits the same cycle of numbers which has made her such a popular entertainer. Briefly, the lady is terrific.

The revue is assured more than its share of laughs with such droll chaps as Harry J. Conley and Max Furman around. Both boys are presenting many new and original comedy numbers which reach a new high in merriment.

Derby Wilson, a sepian chap who recently closed a long engagement at the Harlem Club in Atlantic City, all but stole the performance. Possessing a world of personality, Wilson scores heavily with several nifty dance routines which include some very clever impersonations of famous entertainers.

Aside from the inimitable Miss Sothern, the distaff portion of the bill also features song-and-dance presented by Helen Colby, Arline Payne, and Cleo Florenz. Miss Florenz's acrobatic number is one of the highlights of the show.

Completing a well-balanced bill are Dick Leslie, a local lad who offers his impressions of radio personalities; Jimmy Cavanaugh, straight man, and a youthful and talented dancing chorus.

Singing at the Earle

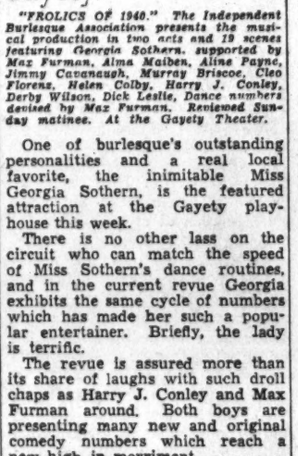

RAY EBERLE
with blonde Marion Hutton, Eberle is handling the vocals for Glenn Miller and his band, currently headlining the Earle's bill

The New Yorker

By Leonard Lyons

New York, Sept. 29.

AVIATION DEPT.: Harry Richman applied for a commission in the Army Air Corps, but was rejected because of the age-limit. He went to Washington, and saw his friend, Assistant Secretary of War Patterson. "Look, Bob," he complained, "I have 6,000 flying hours to my credit. I have a transport pilot's licence, I hold two world's records, I've won a few trophies, and Dick Merrill and I were the first men to make a round-trip flight across the Atlantic. Can you help me get that commission?" . . . "Many months ago I too applied for a commission," replied Patterson. "I was an officer in the last war. Now I'm Assistant Secretary of War. And believe me, Harry—I still can't get my commission."

LYONS

POLITICS DEPT.: Jim Farley and Jimmy Walker were some of the distinguished speakers at the Banshee luncheon in honor of Damon Runyon. Walker reminisced of his political career and said: "For 23 years I held public office—and I haven't a single regret. But believe me, I don't want another year of it . . . and I don't dare look at Jim Farley seated below me—because I know there's an echo in his eye."

⁂

CRIME DEPT.: Sam Leibowitz, who won the Democratic nomination for county court—which is tantamount to election in Kings County—is making the final preparations for his elevation to the bench in the criminal courts . . . Leibowitz, as a spectator, visited the county courthouse Thursday. And there, the lawyer whose talents saved more men from capital punishment than any other attorney in the history of the American bar, for the first time in his life heard death sentences imposed. The victims were the members of Murder, Inc. . . . Next week Sam will visit the death house at Sing Sing, to witness an execution. "A judge in the criminal courts must lose his abstraction," he said. "Seeing these things brings a realization of true responsibility."

⁂

TRAVEL DEPT.: At noon, Thursday, after the opening of his El Morocco, Proprietor John Perona was awakened by a long distance phone call from Billy Leeds, the tin-plate heir who is en route to Africa, where he will drive one of the 40 ambulances he contributed to Britain . . . "John, I phoned to congratulate you on the opening of your club two nights ago," said Leeds . . . "Not two nights ago," Perona sleepily answered. "It opened last night." . . . Leeds insisted: "It was two nights ago. Today is Friday" . . . "But today's Thursday," Perona protested . . . I'm phoning from Manila, where it's Friday now—past the International date line," said Leeds. "S'long. I hope you have a very pleasant yesterday."

⁂

RADIO DEPT.: Deanna Durbin's new film, "Spring Parade," again will reap a fortune for the producers—who always will be grateful for having discovered her. It was Cantor who first presented Deanna to the American public, when she appeared on his radio program . . . She was brought to Cantor by an intermediary whose descriptives were so enthusiastic that Eddie agreed to audition her. The girl was discreetly silent during this conversation, and followed Cantor to the audition room where her fame was to begin. Just before he opened the door to enter, Deanna spoke her first words to her discoverer. "I hope," she said, "you're not nervous."

⁂

LOCAL NEWS: Richard de Rochemont, associate editor of Life, has been elevated by Henry Luce to a new post—managing editor of the March of Time . . . Bill Hawkins, son of the Scripps-Howard executive, is becoming a columnist. He'll conduct a night club and restaurant column for the World-Telegram . . . Foreclosure proceedings have been started against a Brooklyn hall where the Christian Front and the Bund held their meetings . . . Alexis Thompson is the backer of The Famous Door which reopened Thursday night.

⁂

BUSINESS DEPT.: Thursday was "Larry Adler Day" at the World's Fair. The harmonica virtuoso was scheduled to appear there in the afternoon, and accept the homage accorded the guest of honor at these occasions, but he didn't show up. At 10 a. m. he was in his apartment, posing for an artist who was painting his portrait. The phone ring. The Capitol Theater in Washington was calling, wondering why he wasn't backstage. "Didn't you know," he was told, "that your booking here was set ahead one day—to today? You're supposed to be onstage in two hours." . . . Adler rushed for the plane, and arrived in Washington with six minutes to spare. He played on a borrowed harmonica. He had left his in the plane.

⁂

MOVIES DEPT.. Leatrice Joy, star of the silent screen, returned to Hollywood to be tested for a role in a movie produced by Joe Pasternak. She went to the make-up department and was served by the same hairdresser who worked for Miss Joy in the days of her stardom . . . The hairdresser then accompanied the star to the set, and all through the test she kept muttering imprecations in a strange tongue . . . "I am praying to God," explained the hairdresser, "and I am praying in Hungarian—so that God won't have to translate it for Joe Pasternak."

Film Table

Earle—"Sporting Blood," at 9:30 and 11:55 a. m., 2:30, 5, 7:30 and 10 p. m. Glenn Miller and his orchestra on stage at 10:55 a. m., 1:30, 4, 6:30 and 9:05 p. m.

Palace—"Foreign Correspondent," at 10:45 a. m., 1:25, 4:10, 6:50 and 9:35 p. m.

Metropolitan—"The Lady in Question," at 11:40 a. m., 1:40, 3:40, 5:40, 7:40 and 9:40 p. m.

Loew's Capitol—"Haunted Honeymoon," at 11 a. m., 1:45, 4:30, 7:15 and 9:55 p. m. Stage shows at 12:50, 3:35, 6:20 and 9:05 p. m.

RKO-Keith's—"Hired Wife," at 11:15 a. m., 1:20, 3:20, 5:30, 7:35 and 9:40 p. m. "March of Time," at 1, 3:05, 5:10, 7:15 and 9:20 p. m.

Columbia—"Boom Town," at 11:45 a. m., 2:15, 4:40, 7:10 and 9:40 p. m.

Little—"The Lady Vanishes at 12:30, 3:40, 6:50 and 10: p. m. "Masquerade in Vienna," at 11 a. m., 2:05, 5:15 and 8:30 p. m.

Trans-Lux—Newsreels and Shorts, at 10 and 11:45 a. m., 12:30, 1:45, 3, 4:15, 5:30, 6:45, 8, 9:15 and 10:45 p. m.

Ambassador—"Sporting Blood," at 1:25, 3:30, 5:30, 7:30 and 9:35 p. m.

Tivoli—"Luckey Partners," at 1:20, 3:25, 5:25, 7:30 and 9:35 p. m.

Calvert—"The Sea Hawk," at 1:30, 4:05, 6:40 and 9:20 p. m.

Uptown—"I Love You Again," at 1, 3:10, 5:15, 7:30 and 9:45 p. m.

Open Air—"Love Life of a Gorilla," at 8:10 and 10:50 p. m. "Son of the Navy," at 7 and 9:35 p. m.

Louella O. Parsons'

Close-Ups and Long-Shots Of the Motion Picture Scene

Hollywood, Sept. 29 (INS).—When I saw Spencer Tracy in New York he was getting in as many shows as possible and not thinking about Hollywood. When he returns he'll be handed the script of "Dr. Ephraim McDowell," which is to be his very next picture. Dr. McDowell, in case you don't know (and I didn't until I looked him up) was a pioneer general physician who practiced surgery and was nearly lynched for his advanced ideas. He was a rugged, hearty fellow and just the sort of character that Spencer plays so well.

PARSONS

Gene Fowler is already preparing the scenario and Gottfried Reinhardt will produce it with Mervyn Leroy probably directing. What about "Tortilla Flat?" Well, M-G-M swears that it isn't true that Paul Muni will do the John Steinbeck novel, but I still have a sort of sneaking feeling that Spencer won't do it. "Dr. Ephriam McDowell" seems a so much more suitable vehicle for him and is similar to his successful movie biography, "Edison the Man."

⁂

Sabu, the fascinating little East Indian boy who delights everyone who meets him, has a date October 14 at the Warm Springs Foundation, where he will appear at the world premiere of "The Thief of Bagdad." The plans for this unusual first night were arranged under the auspices of the President and you can be sure this is one first night that will be different and without the usual lights, jewels and fanfare. But no first night will ever be enjoyed more. Sabu will wear the colorful costume of the Bagdad prince and sing to the accompaniment of June Duprez, who plays the romantic lead in the Alexander Korda fantasy. Not only the children at Warm Springs will see Sabu but so will the grown-ups as well.

⁂

Goodness, I never heard such excitement over signing anyone as universal expresses over Arch Oboler, radio genius who has been put under long term contract by Frank Lloyd. Oboler's first assignment will be to adapt and direct "The Flying Yorkshireman," which will later be presented on the radio by Mr. and Mrs. Charles Laughton. Oboler did the screen play of "Escape" and Frank believes that he has a find in the young man who will acquaint himself with technique and production methods by working with Frank first on "The Lady From Cheyenne," the initial Lloyd-Universal epic.

⁂

Snapshots of Hollywood collected at random: May Sunday's sister Jean is the bride of Theodore J. Ptak; that was Louise Platt with Jed Harris at Emerald lodge in the valley; the Kay Feltus-Bob Preston romance is on hotter than ever. They were in a ringside seat at the ice follies. The busiest girl in town over the week-end was Binnie Barnes, who was getting ready to check in at Columbia tomorrow and also for her marriage Saturday night to Mike Frankovich; Mrs. Milicent Jaeckel's friends will be sorry to hear she is in the Queen of the Angels Hospital suffering from a fractured vertebrae,

That's all for today. See you tomorrow!

AMUSEMENTS

Loew's CAPITOL
NOW Last 3 Days
Robert MONTGOMERY in "HAUNTED HONEYMOON"
On Stage "FALL FROLIC"
Larry Adler • Rhythm Rockets

PALACE
NOW ALFRED HITCHCOCK'S
FOREIGN CORRESPONDENT
with JOEL McCREA and Laraine Day

COLUMBIA
NOW 4th WEEK!
BOOM TOWN
Clark GABLE Spencer TRACY
Claudette COLBERT Hedy LAMARR

AMUSEMENTS

Loew's CAPITOL
THURS. Merry Mickey and Joyous Judy in a musical fun show that starts where "Babes in Arms" left off!
Mickey ROONEY • Judy GARLAND
in "Strike Up the Band!"
with PAUL WHITEMAN AND ORCHESTRA
JUNE PREISSER • WILLIAM TRACY
Stage "FOUR STAR FINAL" REVUE
Radio Ramblers • Helen Forrest
Captain Tiber's Seals • Readinger Twins
Fine—Rhythm Rockets
A Metro-Goldwyn-Mayer Picture

Today's NEIGHBORHOOD... MOVIES

AMUSEMENTS

MRS. DORSEY'S 1940-41
CONCERTS
Constitution Hall, 18th & C Sts.
1st Sun. Series: Eddy, Moore, Met. Quartet, Menuhin, Horowitz, $4.15, $3.50, $2.50, $10.
2nd Sun. Series: Pons, Hofmann, Crooks, Cossack Chorus, Heifetz. $4.15, $3.50, $2.50, $10.
Eve. Series: "Barber of Seville" (opera), Kreisler, Rachmaninoff, Flagstad, Tibbett, Kiepura. $6, $11, $13.50.
Circular on request from Mrs. Dorsey's Concert Bureau, 1360 G St. (In Droop's) National 7151.

RKO NOW KEITH'S 15TH AT G
A WASHINGTON INSTITUTION.
2nd WEEK!
ROSALIND RUSSELL • BRIAN AHERNE
VIRGINIA BRUCE
HIRED WIFE
with ROBERT BENCHLEY
JOHN CARROLL
Added latest important issue MARCH of TIME
Coming...DEANNA DURBIN in "SPRING PARADE"

GAYETY 9TH BET. E & F NAT. 8642
EVER-MOORE ATTRACTION
GEORGIA SOTHERN
ANOTHER HIT SHOW
2 CONT. MATS. 11:30 A.M. 2:30 P.M.
EVES. 8:30
BIGGER TRAVELING BURLESQUE

4th Wk of "Go-to-the Earle" Parade of Hits
Warner Bros. EARLE NOW
Doors Open 9:30 a.m. ★ First Show 9:30 a.m.
on Screen Robert YOUNG Maureen O'SULLIVAN in M-G-M's Thriller "SPORTING BLOOD"
on Stage at 10:55-1:30-4:00-6:30-9:00 GLENN MILLER and his ORCHESTRA including Marion HUTTON Ray EBERLE
1000 Seats Nightly at 50c. Plus Tax

TRANS LUX NEWS & SHORTS
So. America's Military Might
Buckingham Palace Again Bombed
London Before & Since War; Old California; Screensnaps; Cartoon.

LITTLE 9TH above F
ALFRED HITCHCOCK'S "THE LADY VANISHES"
"Masquerade in Vienna" (B.H.) "An artist of Escapade"
thru Tuesday only!

CARY GRANT & MARTHA SCOTT
in the Columbia Masterpiece
"Howards of Virginia"
starts Tomorrow
MOVED FROM THE EARLE
Last Day "Lady in Question"
Warner Bros. METROPOLITAN

WARNER BROS. THEATERS
In event of busy signal call REpublic 0600.
Theaters Having Matinees

AMBASSADOR 18th & Col. Rd. CO. 5595
Matinee 1 P. M.
Robert Young, Maureen O'Sullivan, Lewis Stone in "Sporting Blood." At 1:25, 3:30, 5:30, 7:30, 9:35. Comedy.

BEVERLY 18th & R N.E. LI. 2300. Mat 1 P.M.
Parking Space Available to Patrons
William Powell, Myrna Loy in "I Love You Again." At 1:10, 3:15, 5:20, 7:25, 9:30.

CALVERT 2324 Wis. Ave. N.W. WO. 2345. Mat. 1 P.M.
Parking Space Available to Patrons
Errol Flynn in "The Sea Hawk." At 1:30, 4, 6:40, 9:20. Cartoon and News.

CENTRAL 625 9th St. N.W. ME.2341 Opens 9:45a.m.
Laurel and Hardy in "Saps at Sea." At 10:25, 1, 3:40, 6:15, 8:50. "River's End," with Dennis Morgan. George Tobias. At 11:25 2, 4:35, 7:10, 9:45. Cartoon.

KENNEDY Kennedy near 4th N.W. RA. 6600. Mat. 1 P.M.
Parking Space Available to Patrons
Allan Jones, Rosemary Lane, Martha Raye, Joe Penner in "The Boys From Syracuse." At 1, 2:45, 4:30, 6:15, 8, 9:45.

PENN 7th and Penna. Ave. S. E. FR. 5200. Mat. 12:45 P. M.
Errol Flynn in "The Sea Hawk," with Brenda Marshall, Claude Rains. At 12:45, 3, 5:10, 7:25, 9:40. Newsreel.

SHERIDAN Ga. Ave. & Sheridan RA. 2400. Mat. 1 P.M.
William Powell, Myrna Loy in "I Love You Again." At 1:20, 3:25, 5:25, 7:30, 9:30.

SILVER Ga. Ave. & Colesville Pike Sligo. 5500. Mat. 1 P. M.
Parking Space Available to Patrons
William Powell, Myrna Loy in "I Love You Again." At 1:25, 3:25, 5:30, 7:30, 9:35. Disney Cartoon, "Bone Trouble."

TIVOLI 14th & Park Rd. N.W. COl. 1800 Mat. 1 P. M.
Ronald Colman, Ginger Rogers in "Lucky Partners." At 1:20, 3:25, 5:25, 7:30, 9:35. Disney Cartoon and News.

UPTOWN Conn. Ave. & Newark WO. 5400. Mat. 1 P. M.
Parking Space Available to Patrons
William Powell, Myrna Loy in "I Love You Again." At 1, 3:10, 5:15, 7:30, 9:45. March of Time No. 13 and News.

Theaters Having Eve. Performances

APOLLO 624 H St. N.E. FR. 5900
George Raft, Ann Sheridan, Ida Lupino, Humphrey Bogart in "They Drive by Night." At 6, 7:50, 9:40. Disney Cartoon.

AVALON 5612 Conn. Ave. NW. WO. 2600
George Raft, Ann Sheridan, Ida Lupino, Humphrey Bogart in "They Drive by Night." At 6, 7:50, 9:40. Cartoon.

AVE. GRAND 645 Pa. Ave. S.E. LI. 2406
"Ladies Must Live," with Wayne Morris, Rosemary Lane. At 6:40, 8:25, 10. March of Time—Spoils of Conquest.

COLONY 4825 Ga. Ave. N.W. GE. 6500
George Raft, Ann Sheridan, Ida Lupino, Humphrey Bogart in "They Drive by Night." At 6:15, 8, 9:55. Disney Cartoon.

HOME 1330 G St. N.E. AT. 3188
Olivia de Havilland, Jeffrey Lynn in "My Love Came Back." At 6:30, 9:40. John Payne, Linda Darnell in "Stardust." At 8:20. Newsreel.

SAVOY 3030 14th St. N.W. COL. 4900
Baby Sandy, Nan Grey, Mischa Auer in "Sandy is a Lady." At 6:50, 8:25, 10.

SECO 8744 Ga. Ave., Silver Spring SH. 1546. Parking Space.
Fay Wray, Charles Lang in "Wildcat Bus." At 6:15, 8:20. "River's End," with Dennis Morgan, George Tobias. At 7:25, 10. Newsreel.

TAKOMA 4th & Butternut Sts. GE. 4312. Parking Space
Bette Davis, Charles Boyer in "All This and Heaven, Too." At 6:25, 9:25.

YORK Ga. Ave. & Quebec Pl. N.W. RA. 4400
Bette Davis, Charles Boyer in "All This and Heaven, Too." At 6:25, 9:25.

Theaters Having Matinees

ACADEMY 9th Perfect Sound Photoplay St. at G S.E.
Spencer Tracy starring in "EDISON THE MAN," with Rita Johnson, Lynn Overman, Charles Coburn, Gene Lockhart. Also "TEAR GAS SQUAD."

ATLAS 1331 H St. N.E. AT. 2300 Matinee 1 P. M.
Scientifically Air-Conditioned
Double Feature. Gene Autry, Smiley Burnette, Jean Story in "RIDE, TENDERFOOT, RIDE." Also Allen Jones, Martha Raye, Joe Penner in "BOYS FROM SYRACUSE."

CIRCLE Penn. Ave. at 21st N.W.
Allan Jones, Martha Raye, Joe Penner, "BOYS FROM SYRACUSE." News, Short.

CONGRESS 2931 Nichols Ave. S.E. Air-Conditioned.
"MY LOVE CAME BACK," with Olivia DeHavilland and Jeffrey Lynn.

FAIRLAWN ANACOSTIA, D. C.
"PRIDE AND PREJUDICE," with Laurence Olivier and Greer Garson.

GREENBELT Adults, 25c; Free Parking Air-Conditioned
O. DeHavilland, J. Lynn in "MY LOVE CAME BACK." At 7, 9.

LIDO 3227 M St. N.W. MI. 2880. White. Double Feature.
Gene Autry in "SPRINGTIME IN THE ROCKIES." Also "POP ALWAYS PAYS."

PRINCESS 1119 H St. N.E. LI. 2800 Matinee 1 P. M.
Scientifically Air-Conditioned
Double Feature. Joan Crawford, Fredric March in "SUSAN AND GOD." Also Bob Hope, Paulette Goddard in "GHOST BREAKERS."

STANTON 9th and G Sts. N.E. Finest Sound Equipment
Spencer Tracy starring in "EDISON THE MAN," with Rita Johnson, Lynne Overman, Charles Coburn, Gene Lockhart. Also "FUGITIVE FROM JUSTICE."

HISER 6970 Wisc. Ave., Bethesda, Md. AIR-CONDITIONED
Shirley Temple, Jack Oakie, Charlotte Greenwood in "YOUNG PEOPLE." Added: "INFORMATION PLEASE."

FALLS CHURCH, VA. Phone O.K. 1500.
STATE Ample Free Parking Shows 7, 9
Ginger Rogers and Ronald Colman in "LUCKY PARTNERS."

LEE On Lee Highway Call F. C. 1556
Ann Southern and Lee Bowman in "GOLD RUSH MAISIE."

ARLINGTON, VA. Phone CH. 1122
ARLINGTON Col. Pike & S. Filmore St. OX. 5959
Jon Hall and Victor McLaglen in "SOUTH OF PAGO PAGO."

WILSON 1720 Wilson Blvd. Phone OX. 1466
Errol Flynn and Brenda Marshall in "THE SEA HAWK."

ASHTON 3166 Wilson Blvd. Phone OX. 1199
"THE RAMPARTS WE WATCH."

BUCKINGHAM Glebe-Pershing Dr. Phone OX. 0444
Myrna Loy and William Powell in "I LOVE YOU AGAIN."

BERNHEIMER'S THEATERS
For additional information phone theaters direct.
JESSE THEATER 18th & Irving Sts. N.E.
"THE GREAT McGINTY," with Brian Donlevy, Muriel Angelus

SYLVAN First and S. I. Ave. N.W. Modern Air-Conditioning
"THE MAN I MARRIED," with Joan Bennett, Francis Lederer

PALM THEATER WEL. 8.8.2, VA.
"UNTAMED," with Ray Milland, Patricia Morison

NEWTON 12th & Newton Sts. N.E. Modern Air-Conditioning
"I LOVE YOU AGAIN," with William Powell, Myrna Loy
Matinee 1 P. M.

BETHESDA 7101 Wisconsin Ave. Bethesda, Md.
WI. 0030 or RAd. 0036. Free Parking.
J. Lynn, O. DeHavilland in "MY LOVE CAME BACK." At 7:15, 9:40.

HYATTSVILLE Wash.-Balt. Blvd. Hyattsville, Md.
Air-Conditioned—Free Parking.
E. Flynn, B. Marshall in "THE SEA HAWK." At 6:40, 9:20.

WELCOMING FRESHMEN—Cap and Gown Sunday was observed yesterday at Trinity College in Brookland, officially beginning the new school term. Seniors are shown as they sang songs of welcome to freshmen. Parents of students were honor guests at ceremonies which included a mass and breakfast

Harris & Ewing Photo.

Post Staff Photos

JESUIT ANNIVERSARY—The 400th anniversary of the Society of Jesus was celebrated yesterday at St. Aloysius' Church. Above—Altar boys in the procession from the rectory to the church. Below—Among the dignitaries were the Very Rev. Nicholas A. Weber, S. M. (in front), provincial of the Marists, who was the deacon of the mass, and (from left) Msgr. Edward J. Buckey, rector of St. Matthew's; the Most Rev. Amleto Giovanni Cicognani, Apostolic Delegate, and Msgr. Eugene J. Connelly, rector of St. Peter's

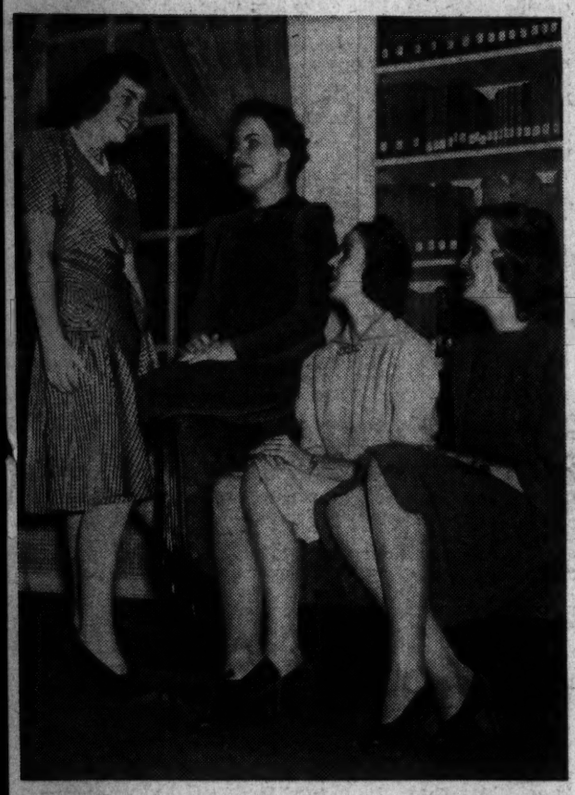

MAKING FRIENDS—A get-together party was held Saturday night at Gunston Hall. In charge of the program of singing and other activities were (from left) Beverly Phelps, Lola Boyd and Mary Taylor, faculty members, and Rebecca Morgan, student

Post Staff Photo

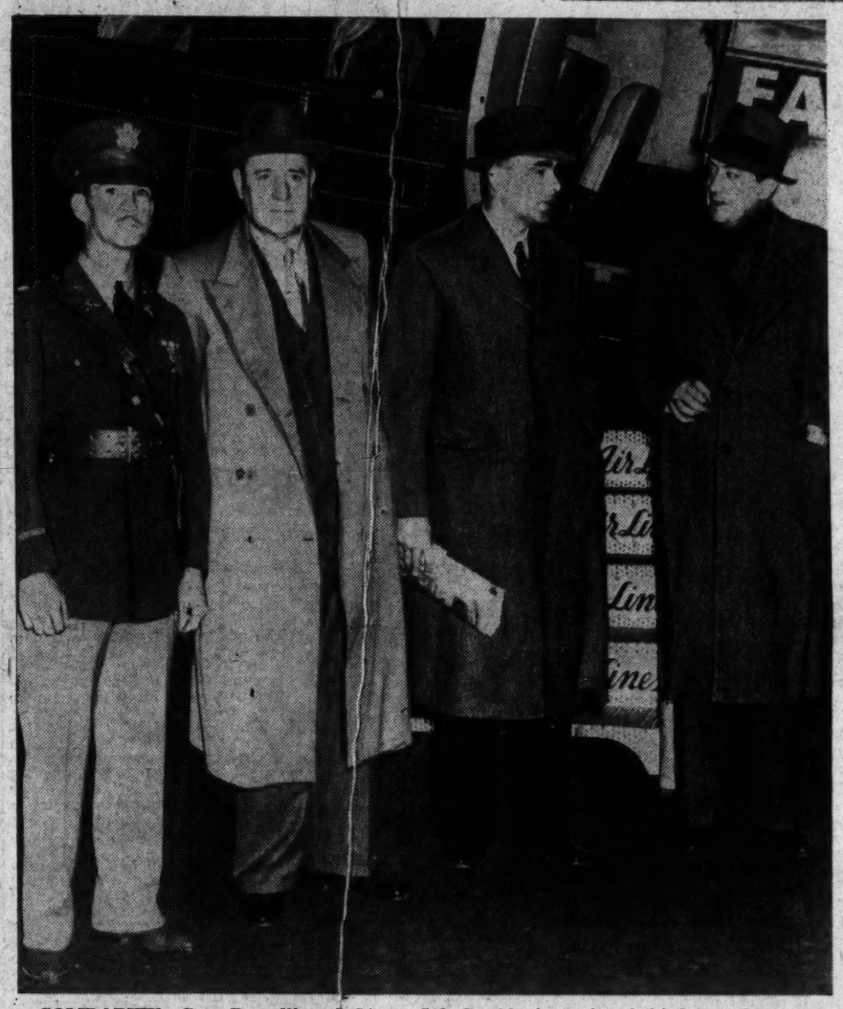

SOLIDARITY—Gen. Bergalli and Lieut. Col. Gestido (second and third from left) are shown on their arrival here early yesterday with Lieut. Col. E. M. Benitez, U. S. A., and Juan D'Aniello, first secretary of the Uruguayan Legation. They are the first two of 20 South American military leaders arriving here as guests of the War Department. They will visit Army fields and posts

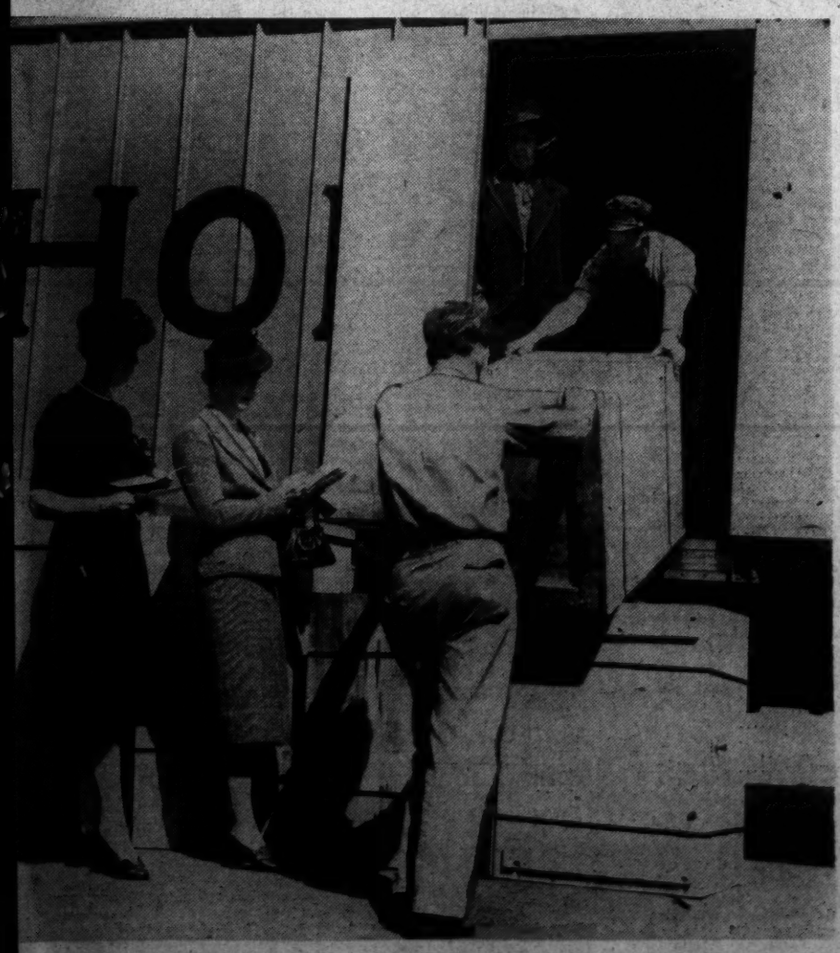

AID FOR REFUGEES—Clothing gathered by members of Urgent Relief for France is shown being loaded in a truck for shipment to New York, thence to England for refugees. Supervising the loading by George Wood and Raymond Scott are (from left) Mrs. Harry Hickey, office committee chairman; Miss Alice Dodge, chairman of supply and shipping committee, and Miss Margaret Lerch

Post Staff Photo

RALLY DAY—The Sunday school of the Calvary Baptist Church yesterday observed Rally Day with ceremonies which included presentation to the church of the Christian and United States flags. Children of the primary department are shown saluting the flag after the presentation

Post Staff Photo

Impromptu Safety Man Deserts Grandstand in Vain Attempt to Check Tommy Harmon's 3d Touchdown for Michigan

"I'll bring this guy down if California can't" — "Oops, this fellow can really shake a leg" — "Shucks, I missed him. Not as young as I used to be" — "All right, officer, I'll go but don't shove"

Associated Press WIREPHOTOS

Arena's Notre Dame Wins Regatta Third Time

Owner Drives At Average Of 63.266

My Sin Is Second In 3-Boat Final Heat; Tom Chatfield Is Standout Skipper

By Marshall Andrews

Sleek mahogany-hulled Notre Dame, piloted by young Dan Arena, her designer and builder, yesterday skittered away twice from a dwindling field to take the President's Cup for the third time.

Her average speed for the three 15-mile heats was 63.266 miles an hour, not so good as her 64.516 which set a record for the classic in 1937. My Sin, piloted by Zammie Simmons, of Greenwich, Conn., was second with an average of 61.637, and Miss Syndicate, by virtue of staying in the race to finish third in yesterday's three-boat final heat, was third in the cup event with a 58.168-mile average.

Immediately after storming through to take the classic, Arena boarded the official boat in Georgetown Channel and received congratulations and a peck on the cheek from Miss Marty Morgan, 1940 Regatta Queen. The gold replica of the gold trophy will be presented officially at a date not determined yesterday.

The outstanding hero, though, in yesterday's climax of the fourteenth President's Cup Regatta, was Tommy Chatfield, a quiet-spoken youngster from Danbury, Conn., who became a hellion behind the wheel of a racing boat. Chatfield took everything he entered yesterday except the open event for the American speed-boat championship, where she finished second and pushed Pop Cooper, piloting Simmons' My Sin to an average of 62.300 miles an hour, better than the boat's average in the first two heats of the President's Cup race.

Pop Needed No Pushing

Not that Pop needed any pushing. Unable to raise his own Tops III, which flipped over and sank in a hot brush with Chatfield at the lower turn Saturday in the 225-hydroplane tilt, he was on hand twice today, anyhow. The 63-year-old Midwesterner borrowed Guy Lombardo's Tempo III for the 225-hydroplane race yesterday and led until engine trouble forced him out. Then he borrowed My Sin and took the powerboat championship.

Chatfield's red Viper was on his heels from the starting gun until the finish, clinging like an angry little terrier, blasting through the bigger boat's cloud of spray, leaping clear of the muddy river, weaving, bouncing, fighting for every inch of every mile. In the third of the four laps, Chatfield pressed his Viper alongside My Sin in the backstretch and the two boats, screaming through their steel throats, plunged into the lower turn in a yellow spatter of spume.

Wins Thomas Trophy

Chatfield's red hydroplane took the John Charles Thomas Trophy for 225 hydroplanes with an average speed of 65.169, almost 3 miles an hour better than the President's Cup race average. He was followed by George F. Schrafft, of Newton, Mass., in Chrissie IV, whose average for the three heats was 62.011.

Earlier, in his little 91 cubic inch Scoundrel, Chatfield took the race for that class, turning the 10 miles in two heats at an average of 46.780. Byron F. Russel, in Rustle, was second with a 44.588-mile average.

The day's toughest break was handed to George B. Ward, jr., of

See REGATTA, Page 17, Column 6.

Right—Smiling Dan Arena, who piloted Notre Dame to her third President's Cup Regatta victory yesterday on the Potomac. Left—Tommy Chatfield, Danbury, Conn., youth who all but stole the show by winning the 91-cubic inch class and the John Charles Trophy in his 225-cubic-inch hydroplane, Viper. Below—Chatfield starts winning sprint in Viper (indicated by arrow).

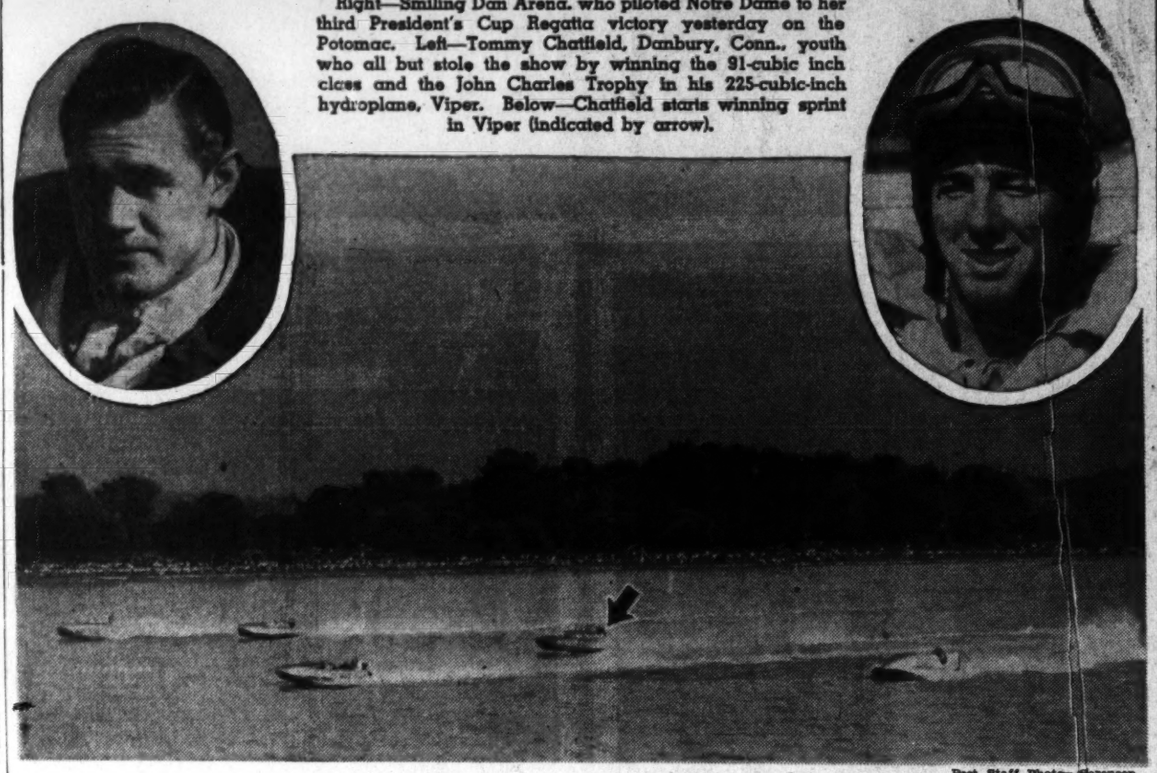

Post Staff Photo—Sorensen.

Yanks Whip Nats; DiMag Wins Crown

Single in 11th Gives Joe American League Batting Title; Finale Lost by Leonard, 4-3

By Shirley Povich
Post Staff Writer

Joe DiMaggio seized his last opportunity to swing a bat in the 1940 season to pound out an eleventh-inning single that clinched for himself the American League batting championship for another year and simultaneously lifted the Yankees to a 4-to-3 victory over the Nats.

But DiMaggio's crowning wallop was unavailing in the Yankees' fight to escape third place after four successive years as pennant winners. Out in Cleveland, the Indians were choking off all Yankee hope for a second-place tie by beating Detroit in 14 innings to finish a game ahead of New York.

Aside from the tension that greeted DiMaggio's batting appearances in his bid to stave off the rush of Luke Appling, of the White Sox, in the race for hitting honors, the 1940 season at Griffith Stadium passed quietly into history—scarcely the sound of a Washington bat was heard in the late innings against Ernie Bonham, rookie pitching ace of the Yanks.

Bonham Is Victor

Bonham was the winner over Dutch Leonard in the extra-inning duel, allowing only nine hits. The Yankees took strange liberties with Leonard's knuckle ball, hammering it for 16 hits, but he settled down to pitch four scoreless innings before he yielded the winning run in the eleventh.

The crowd of 7,500 sensed DiMaggio's determination to clinch the batting crown for himself when he singled in his first trip to the plate. He held a 2-point lead over Appling, the White Sox slugger, as they entered the final day's games. DiMaggio was hitting .350 to Appling's .348.

But at the end of four appearances at the plate, DiMaggio still had only one hit to show for his efforts, and the news from Chicago was disconcerting to his hopes of holding his lead. Against the Browns, Appling had singled in both of his first two batting appearances, and would overtake DiMaggio if the Yankee slugger connected for no more than one hit and Appling gathered one more.

Later in the day, any fears DiMaggio might have had proved groundless, because Appling failed to hit in his last two times at bat, but in his ignorance of that development the Yankee slugger made good on his last chance at the plate.

Typical Leonard Loss

Leonard had one out in the eleventh when Red Rolfe put the winning run on base with a single to center. He was in serious trouble when Charley Keller followed with a single to center that moved Rolfe to third. Then it was that DiMaggio hit a 3-and-0 pitch between third base and shortstop to fetch Rolfe home with the winning run.

It was a typical Leonard defeat—his tenth of the year by a one-run margin. The big knuckle-baller, who won 20 games last season, finished the year with 14 victories and 19 defeats.

In the first inning, Leonard's knuckle ball helped the Yankees to

See NATS, Page 17, Column 5.

The Box Score

New York.	AB	R	H	O	A	E
Gordon, 2b	5	0	1	4	1	0
Rolfe, 3b	6	2	4	1	3	1
Keller, lf	6	0	2	5	0	0
DiMaggio, cf	5	0	2	5	0	1
Dickey, c	3	1	1	2	1	0
*Powell	0	0	0	0	0	0
Rosar, c	2	0	0	2	1	0
Chartak, rf	6	0	1	2	0	0
Dahlgren, 1b	4	1	2	12	0	0
Crosetti,ss	4	0	2	0	3	0
Bonham, p	5	0	1	0	1	2
Totals	46	4	16	33	10	4

*Ran for Dickey in eighth.

WASHINGTON.	AB	R	H	O	A	E
Case, rf	5	0	1	1	0	0
Welaj, cf	5	1	1	2	0	0
Walker, lf	5	0	1	4	0	0
Travis, 3b	5	1	2	0	5	0
Bloodworth, 2b	5	0	2	1	4	0
Vernon, 1b	5	0	1	12	0	0
Robertson, ss	4	1	2	3	3	0
Ferrell, c	5	0	0	9	2	0
Leonard, p	3	0	0	1	1	0
Totals	41	3	10	33	15	0

New York	100	101	000	01—4
WASHINGTON	100	001	100	00—3

Runs batted in—Bloodworth (2), Chartak, Bonham, Case, DiMaggio. Two-base hits—Chartak, Bonham, Keller. Three-base hits — Rolfe, Travis. Sacrifices—Leonard (2). Double plays—Leonard to Robertson to Vernon, Travis to Bloodworth to Vernon. Left on bases—New York, 14; Washington, 8. First base on balls—Off Leonard, 5; off Bonham, 1. Struck out—By Bonham, 4; by Leonard, 7. Passed balls—Ferrell (2). Umpires — Grieve, Quinn and Ormsby.

This Morning

With Shirley Povich

POVICH

The Tigers' capture of the American League pennant was one of the delightful little surprises that probably make baseball the game that it is. If baseball were an exact science, even the most promotion-minded club owners couldn't make a league operate for a 154-game season, but as long as it is a game strictly dependent on the human element the necessary suspense will always be available.

Now that the 1940 season has run its course, let's take a look at this American League, team by team:

DETROIT—The Tigers finished on top, but Manager Del Baker, if he has an ounce of vision, isn't banking on this same Detroit team to win the pennant again in 1941. He knows it is too much to expect that the same line-up can turn the trick another year. Charley Gehringer at second base, Dick Bartell at shortstop and Frank Higgins at third base hung in there this season on legs that were groaning. The amount of ground they covered depended chiefly on the size of the shoes they were standing in. They didn't travel much farther. The Tigers have power as represented by Hank Greenberg and Rudy York, the home-run twins. They have pitching as served up by Buck Newsom, Schoolboy Rowe and Tommy Bridges, and they have a trio of likely-looking young pitchers in Floyd Giebell, Harold Newhouser and Johnny Gorsica. But the new infielders that they need must come from the Detroit farms or from other minor league clubs. As champions, they are not permitted to spend Walter O. Briggs' money for the purchase of ready-made stars.

CLEVELAND—If the Indians had won the pennant this year, they would have entered the World Series as the weakest-hitting American League pennant winner since 1924. Only one Cleveland regular—Centerfielder Roy Weatherly—finished up in the .300 class. The Indians, with the best pitching staff, are certain to go into the market for outfield batting strength. But where are the hard-hitting outfielders to come from? Other clubs will be reluctant to part with any of that type except in exchange for some of that highly-valued Cleveland pitching. In many respects, the Indians were the best club in the league this season. Only Heaven knows how many games their internal dissension actually cost them. With the new manager they are certain to get, the Indians may yet be welded into a pennant winner, but more hitting in the outfield is still important.

NEW YORK—The Yankees will be a force to be reckoned with next season. The worst Yankee team in 12 years didn't fail by so far to win the 1940 pennant. The Yanks were carrying too many out-makers in their batting order—Frankie Crosetti, Babe Dahlgren, Charley Keller, George Selkirk and Bill Dickey—in a year when their pitching bogged down. Red Ruffing is no longer the potential 20-game winner that he was and Lefty Gomez's sore back makes him an uncertain item. But young Ernie Bonham has come through to win eight games for the Yanks in less than two months, and they have clever young pitchers in Breuer, Donald and Sundra. They'll bring up Tony Rizzuto, the clever shortstop from Kansas City, and perhaps Jerry Priddy, Rizzuto's teammate at second base. And they'll always have Joe Di Maggio, the league's best ball player. The 1940 Yanks appear to be strictly the team to beat.

CHICAGO—Jimmy Dykes did a supurb job on his White Sox in getting them into fourth place and threatening, as late as two weeks ago, to win the pennant. He had a collection of castoffs and misfits who were clicking, and there are folks who do say that Dykes' pitching was the best in the league. Certainly a staff composed of Ted Lyons, Johnny Rigney, Bill Dietrich, Jack Knott and Thornton Lee does not represent bad pitching. And in Luke Appling, Joe Kuhel and Taft Wright, the White Sox have fair power. The White Sox flaws are at second and third base. Jackie Hayes has finally bogged down, and young Bob Kennedy at third demonstrated that he is far from a major league hitter. The White Sox are the sort of team that figures to make trouble but will lack that touch of class that makes pennant winners.

BOSTON—The best team in the league, outside of the pitching, finished fifth because its pitching was the most atrocious in the league. Potentially the Red Sox have more power even than the Tigers, who are conceded to be the power club of the league. But Manager Joe Cronin too often doesn't know where his next winning pitcher is coming from, if he happens to have seen one of his pitchers last a full game. The Red Sox have an infield defense second only to Cleveland's, and an outfield that is perhaps the best in the league both offensively and defensively. But in pitching they are strictly up against it. Not a Red Sox rookie panned out this season despite the fact they bought the likeliest looking hurlers in the minors. They are the poor little rich club of the league.

ST. LOUIS—This is the team that became, in a sense, the people's choice. No longer are they lowly Browns despite their sixth-place finish. This year they were troublemakers and never to be lightly rated. They got clever pitching from Elden Auker and Vernon Kennedy, and they came up with power in Rip Radcliff, Walter Judnich and Johnny Berardino. Don Heffner at second base and Berardino at shortstop gave them a double-play combination. They lost games chiefly for the lack of a capable catcher and the unaccountable batting slump of George McQuinn. Give 'em a catcher, and the Browns could be a real power in the league.

WASHINGTON—The Nats profaned some of the best pitching in the league with some of the worst fielding and the lack of a long-distance batting punch. The Nats were real feather merchants at bat in the last month of the season when they blew sixth place to the Browns. Bucky Harris now knows where he stands with respect to 1941. He won't get anywhere unless he gets some power on his ball club. Dutch Leonard, Sid Hudson and Ken Chase have literally been carrying the Nats on their backs. The team needs a first baseman, a second baseman, a shortstop and somebody in the outfield who can pat that ball for more than a single or a double.

PHILADELPHIA—The Athletics face the 1941 season with three ball players who were good performers this year—Pitcher Johnny Babich, Catcher Frankie Hayes and First Baseman Dick Siebert. Aside from this trio, Connie Mack didn't have much. Roy Johnson's strange batting slump was a tremendous blow. Mack could get none of his infields working right and Bennie McCoy was a sad disappointment at second base. At third, Al Rubeling was tolerable enough, but the team failed to come up with an acceptable shortstop. This is one time the A's don't have it.

Lions Defeat Rams, 6-0, for First Victory

Whizzer White Scores On 20-Yard Run; Defeat Is Cleveland's First

By the Associated Press

Detroit, Sept. 29.—The Detroit Lions won their first National Professional Football League victory in three starts today with a 6-to-0 victory over the Cleveland Rams. Byron (Whizzer) White, former Colorado University All-American back, swept around his right end for 20 yards and a touchdown shortly after the third period opened to climax a 63-yard drive.

The Rams were decisively outplayed and their own scoring opportunities were nullified by fumbles or pass interceptions. Their best chance to tally came late in the first period when a 54-yard march, highlighted by the passing of Halfback Parker Hall, carried them to Detroit's 14. There they lost the ball on downs.

It was Cleveland's first league loss in two games. A week ago the Rams trounced the Philadelphia Eagles in their opener.

Detroit, held to a scoreless tie by the Chicago Cardinals and defeated lastw eek by the Pittsburgh Steelers, made 13 first downs to five for Cleveland and gained 172 yards from scrimmage to 40 for the Rams.

Thrice in the first half the Lions drove deep into scoring territory. In the first period, aided by a 15-yard run of White's and a pass interference ruling, they got as far as the Rams' 20 only to have Quarterback Gaylon Smith intercept a fourth down pass.

In the next period Center Alex Wojciechowicz intercepted a shovel pass on Cleveland's 45 and Detroit, in steady tries at the line, reached the Ram 22. Here another pass interception, this time by Jack Haman, sub center, ended the drive.

Cleveland.	Position.	Detroit.
Patt	L.E.	Rouse
Adams	L.T.	Furst
McGarry	L.G.	Wiethe
Conkright	Center	Wojciechowicz
Livingston	R.G.	Feldhaus
Clay	R.T.	Hackenbruck
Wilson	R.E.	Morse
Smith	Q.B.	White
Hall	L.H.	Vanso
Cordill	R.H.	Ryan
Drake	F.B.	Shepherd

Cleveland	0	0	0	0	—0
Detroit	0	0	6	0	—6

Touchdown—White. Cleveland substitutions—Ends, Benton, Murphy; tackle—Anderson; guards, Rockwell, Ragazzo, Matheson; center, Hamah; backs, McDonough, Spadaccini, Gehrke, Janiak, Heineman, Magnani, Crowder. Detroit substitutions—Ends, Fisk, Diehl, Winslow; tackles, Johnson, Thomas, Smith; guards, Speelman, Crabtree, Radovich, Rogers; center, Calvelli; backs, Weiss, Callihan, Sloan, Price, Morlock, Moore. Referee—Dr. David E. Reese (Denison).

Green Bay Pros Rout Chicago Cards, 31-6

By International News Service

Milwaukee, Sept. 29.—Taking advantage of opposition mistakes, the Green Bay Packers swarmed over the Chicago Cardinals today for a 31-6 National Pro Football League victory.

The Packers sewed the game up in the opening period, scoring two touchdowns and a field goal, then adding two more touchdowns in the third quarter. The Cards made their lone score in the second period.

Intercepted passes played a big part in the Packers' win. The first touchdown, scored by Cece Isbell from the 1-yard line, after two long passes following an intercepted Card pass. Isbell passed 35 yards to Don Hutson for the second touchdown after Clark Hinkle had counted a field goal from the 30-yard stripe.

Isbell spun through center and raced 40 yards to score shortly after the third quarter opened. Another pass interception gave the Packers the ball on the Cards' 8-yard mark a few minutes later, and Hal Van Every passed to Joe Laws for the touchdown.

Marty Christiansen scored the Cards' touchdown from the 1-yard line after Bert Johnson's 28-yard return for a pass interception.

Cardinals.	Position.	Packers.
Tinsley	L.E.	Hutson
Baker	L.T.	Ray
Sabados	L.G.	Letlow
Aldrich	Center	C.Brock
Huffman	R.G.	Goldenberg
Blazine	R.T.	Lee
Dewell	R.E.	Riddick
Johnson	Q.B.	Adkins
Goldberg	L.H.	Isbell
Hall	R.H.	Laws
McCullough	F.B.	Hinkle

Chicago Cardinals	0	6	0	0	—6
Green Bay Packers	17	0	14	0	—31

Chicago scoring: Touchdown—Christiansen (sub for Goldberg). Green Bay scoring: Touchdowns—Isbell (2), Hutson, Laws. Goals from field—Hinkle (placement). Points from try after touchdown—Hutson (placement), Engebretsen (placekick) (sub for Letlow), Hinkle (2) (placekicks). Chicago substitutions—Ends, White, Coppage, Shirk, Klumb; tackles, Benior, Wood, Davis, Bustler, Davis; guards, Jubarish, Murphy, Huffman; center, Chisler; backs, Christiansen, Parker, Pate, Kellogg, Zontini, Popovitch, Tonelli, Clark, Scheidman, Madden. Green Bay substitutions—Ends, Mullenaux, Jacunski, Gantenbein, Evans; tackles, Kell, Seibold, Shirer; guards, Engebretsen, Johnson, Zarnas, Midler; centers, Greenfield, Svendsen; backs, Craig, Uram, Jankowski, Herber, Weisgerber, Van Every, L. Brook.

Lonnie Frey And Lombardi Are Injured

By the Associated Press

Cincinnati, Sept. 29.—The hopes of the Cincinnati Reds for victory over the Detroit Tigers in the World Series standing Wednesday were wrapped up in adhesive tape today.

On the last day of the season, when the rest of the Reds were getting up a preseries sweat against the Pittsburgh Pirates, Catcher Ernie Lombardi could only limp around the sidelines, and Second-baseman Lonnie Frey wasn't in uniform at all.

Whether either would play in the first game, or any game, against the Tigers, was still in doubt. Lombardi has a sprained right ankle, stiffly taped, and Frey has a broken toe on his right foot.

Doesn't Feel Good

The titanic catcher took a few cuts in batting practice today, but couldn't pivot and admitted afterward that the experiment wasn't much of a success.

"It doesn't feel very good," he grunted, as he hobbles into the dugout. "I don't know whether I can go or not."

Manager Bill McKechie was noncommittal about the outlook for both Lombardi and Frey.

"We can't do anything but wait."

See SERIES, Page 17, Column 7.

Dodgers Beat Steelers, 10-3, Before 26,618

Throw National Grid League's Eastern Section Into 3-Way Tie

By the Associated Press

Pittsburgh, Sept. 29.—The Brooklyn Dodgers, of the National Pro Football League, today celebrated "homecoming day" for their coach, Dr. John Bain Sutherland, by drubbing the Pittsburgh Steelers 10 to 3 in the city where Sutherland attained national fame as a collegiate mentor.

The game was played in Forbes Field, almost within the shadows of the towering University of Pittsburgh cathedral of learning. It was at Pitt that the tall Scot became a gridiron great, first as a guard on a Pop Warner team, then as Pitt coach, a post he held for 15 years before resigning because of disagreement over athletic policies.

Pittsburgh.	Position.	Brooklyn.
Platukis	L.E.	Schwartz
Campbell	L.T.	Kinard
Sanders	L.G.	Pietro
Grabinski	Center	Svendsen
Perko	R.G.	Sivell
Nicolai	R.T.	Golemgeske
Sortet	R.E.	Young
Bruder	Q.B.	Kish
Patterson	L.H.	McFadden
Tomasetti	R.H.	Parker
Johnston	F.B.	Manders

Pittsburgh	0	3	0	0	—3
Brooklyn	7	0	3	0	—10

Pittsburgh scoring: Goal from field—Nicolai (placement). Brooklyn scoring: Touchdown—Manders. Point after touchdown—Parker (placement). Goal from field—Kercheval (sub for McFadden) (placement). Pittsburgh substitutions—Ends, Kichefsky, Noppenberg, Ivy; tackles, Doyle, Goff; guards, Kerr, Favkov, Jocher; center, Sullivan; backs, Klick, Thompson, Pirro, Condit. Brooklyn substitutions—Ends, Hill, Bailey, Busby; tackles, Kristufek, Heater, Merrill; guards, Gussie, Coons; centers, Mark, Tinsa; backs, Shetley, Cassiano, Francis, Cafego, Kercheval, Leckonby, Butcher. Referee—William H. Friesell, jr. (Princeton). Umpire—Calvin Bolster (Pittsburgh). Linesman—Dr. George McLaren (Pitt). Field Judge—Carl Rebele (Penn State).

G. U. Lone Impressive D. C. Eleven

Hoyas Uphold Local Prestige as Terps Lose, G. W. Stumbles

By Jack Munhall.

With Maryland rudely upset by "breather" Hampden-Sydney which didn't give the Terps a breathing spell and George Washington hard pressed by little Mount St. Mary's, it remained for powerful Georgetown to uphold District college football prestige over the opening week-end.

The Hoyas, off their 66-0 rout of Roanoke, are firmly entrenched at the top of the local pack, and from all indications they will be difficult to dislodge. Even should Catholic University, which won't open its season until Detroit is played Friday, prove strong beyond all expectations it is doubtful that the Cardinals have a team to compare with Georgetown.

It was not so much the Hoyas' ten-touchdown margin over Roanoke that impressed observers as it was their flawless blocking and tackling for an inaugural appearance. The Hilltop squad that Jack Hagerty has assembled to bid for a third straight unbeaten season was as workmanlike as a professional eleven. There was no wasted motion. Every man knew his job and knew how to execute it perfectly. This is definitely a Georgetown team that will make few mistakes.

However, the Roanoke game hardly figures to have done Georgetown much good in preparation for stiffer battles to follow. Unless the Georgetown players are far smarter than the average, they are going to be just a little surprised Friday night when Temple refuses to fall over and play dead.

Therefore it would seem that Hagerty's biggest task in preparing his lads for what is sure to be a stiff tussle with a strong Temple squad will be in deflating hat sizes. He must make sure that the Georgetowns don't really believe they are as good as they looked against little Roanoke.

For in facing Temple, under the coaching of smart Ray Morrison, the Hoyas will be engaging a team that year in and year out is capable of waging fierce battle with the best. Always the Owls are rugged defensively, and this season they have an offense to go along with their traditional rock-ribbed line.

C. U. Opens Against Detroit Friday; G. U., G. W., Md. Travel

This they proved in their opener Friday by rolling up 64 points to only 7 for Muhlenberg. It also is a much different Temple eleven under Morrison, famed originator of S. M. U.'s "Flying Circus." Whereas in the past a team could set its defense for Temple's steady stream of power reverse plays through tackle, now an Owl opponent must be prepared to meet a versatile and tricky offense. Temple is definitely air-minded under Morrison, and at the same time it has retained enough of its former bone-crushing attack to make it doubly dangerous.

Tough sledding also is ahead for the other District elevens. C. U. will travel to Detroit to play a Titan team that is rated about tops among the Midwest independents. George Washington will be in New York Saturday to engage defensively formidable Manhattan, and Maryland will pit its comebacking squad against strong Penn in Philadelphia.

The Majors

American League

Final Standing

	W.	L.	Pct.	GB
Detroit	90	64	.584	....
Cleveland	89	65	.578	1
New York	88	66	.571	2
Chicago	82	72	.532	8
Boston	82	72	.532	8
St. Louis	67	87	.435	23
WASHINGTON	64	90	.416	26
Philadelphia	54	100	.351	35½

Yesterday's Results

New York, 4; WASHINGTON, 3 (11 innings).

Boston, 9-4; Philadelphia, 4-1.

Cleveland, 3; Detroit, 2 (14 innings).

St. Louis, 2; Chicago, 1.

National League

Final Standing

	W.	L.	Pct.	GB
Cincinnati	100	53	.654	....
Brooklyn	88	65	.575	12
St. Louis	84	69	.549	16
Pittsburgh	78	76	.506	22½
Chicago	75	79	.487	25½
New York	72	80	.474	27½
Boston	65	87	.428	34½
Philadelphia	50	103	.327	50

Yesterday's Results

Cincinnati, 11; Pittsburgh, 3.

Brooklyn, 5; Philadelphia, 0.

St. Louis, 6; Chicago, 0.

New York, 14; Boston, 0.

20,000 Fans See St. Mary's Upset Gonzaga, 16 to 0

By the Associated Press

San Francisco, Sept. 29.—St. Mary's Gaels galloped to an impressive 16-to-0 upset victory over Gonzaga's Bulldogs today before 20,000 fans.

With a team numbering several inexperienced players and considerably outweighed, St. Mary's at the kickoff was the short-ender but took charge from there on and, except for a few Gonzaga flurries, held control throughout.

Jack Doyle Picks Detroit Tigers Over Cincinnati

By International News Service

New York, Sept. 29.—Jack Doyle, Broadway's wizard of odds, tonight established the Detroit Tigers as favorites over the Cincinnati Reds in the World's Series, opening Wednesday in Cincinnati. The prices in Doyles book were:

Seven to 10 against Detroit. Even money against Cincinnati.

For the opening game it was 4 to 5, you pick 'em. And against any team winning four straight, his prices were Detroit, 7 to 1, and Cincinnati, 8 to 1.

Max Schmeling Seriously Injured In 'Chute Training

Stockholm, Sept. 29 (U.P.)—Max Schmeling, former world's heavyweight champion, has been seriously injured in Germany while training Nazi parachute soldiers, the Swedish newspaper Aftonbladet reported tonight from Berlin.

Schmeling is in a hospital and his wife, Anny Ondra, former German actress, is nursing him, the dispatch added.

(It was reported shortly after the outbreak of the war that Schmeling had been assigned to the German parachutist forces.)

Congressional, Manor Upset in Maryland State Team Play

Beaver Dam, Chevy Chase, Capital Win

Congressional Bows To Beaver Dam; Suburban Scores On New Ruling

By Merrell W. Whittlesey

Congressional and Manor clubs bowed out in first-round upsets of the Maryland State Golf Association team championships yesterday as five District and as many Baltimore aggregations advanced to the second round. Two of the latter, Baltimore C. C. and Rolling Road, drew byes.

Biggest surprise of the day was the elimination of Congressional's former champions, over their home course, by a well-balanced Beaver Dam line-up. The score was 10 to 8.

Manor battled Suburban to a 9-9 tie over the latter's course in Pikesville but the Suburban team was awarded the match under a new ruling that gives the match to the team winning the most individual matches. Suburban won 3, Manor 2 and one was halved.

Locally, Chevy Chase swamped Green Spring Valley by the biggest score of the day, 15-3, while Woodmont doubled the score on its old rival, Woodholme, winning 12-6, in intercity matches. Capital easily defeated Argyle, 14½ to 3½.

Manor Loses to Terra Mariae

Washington teams batted only .333 in Baltimore, Indian Spring's defending champions handing Bonnie View a 13-5 defeat but Manor lost and Terra Mariae, last year's finalists, were too strong for Kenwood, winning 12-6.

In the only all-Baltimore match of the day, Elkridge pulled a mild surprise by defeating Hillendale.

Wiffy Cox and Billy Shea were the stars of the Congressional team but Beaver Dam had too much power through the 12 men, scoring in every match. Cox was 71 as he and M. Parker Nolan won 2½ points over Al Houghton and Forrest Thompson while Billy Shea's back nine of 33 enabled him and Ralph Bogart to take the odd point from Volney Burnett and Eddie Bean. Beaver Dam thus spotted the losers a 4½-1½ lead but won a majority of the points in every other match.

Some of the hottest scoring of the day was exhibited in the No. 1 foursome of the Capital-Argyle match, over the former's course. Pro Tony Sylvester and George Molloy, with a best ball 66, won 2½ points over John Holzberg and Maurice Cooper.

Larkin and Nordlinger Win

Gene Larkin and Howard Nordlinger blanked Carroll McMasters and Joe Wilner for the first three points in the Woodmont-Woodholme match that sent the locals into the second round for the first time in years.

Green Spring Valley's first three foursomes held Chevy Chase to a 6-3 score but the hosts scored three point shutouts in the last three matches. Page Hufty and John Brawner lost two points to W. S. Colman, jr., and L. Perrin, of the visitors.

George Diffenbaugh and Johnny Bergelin, Kenwood's top duo, defeated Johnny Flattery and Otto Greiner, of Terra Marie, as the Kenwood pro holed a pair of approach shots to figure in the only victory of the locals.

Mel Shorey and Roger Peacock put together a best ball 68 to win all three points from Andy Gibson and Dr. E. G. Schmidt in the top match of the Indian Spring-Bonnie View encounter.

CAPITAL 14½; ARGYLE 3½

Tony Sylvester and George Molloy, Capital, scored 2½ points to ½ for Maurice Cooper and John Holzberg; George Borseri and Henry Cohan, Capital, scored 3 points to 0 for Nolan Gibson and Richard Mothershead, Argyle; Billy Houghton and Pat Martino, Capital, scored 3 points to 0 for A. E. Willmet and Martin Moore; Argyle: Frank White and Russ Hollebaugh, Capital, scored 1 point to 2 for Walter Lephew and Fred Murray, Argyle; Ken Spencer and S. S. Fletcher, Capital, scored 2 points to 1 for Ray Amsden and S. T. Chamblin; Billy Alexander and Frank Gradoville, Capital, scored 3 points to 0 for William Fox and Linc Johnston, Argyle.

CHEVY CHASE 15; GREEN SPRING 3

Bob Barnett and Ralph Quinter, jr., Chevy Chase, scored 2½ points to ½ for Leo Kernan and H. A. Wagner, jr., Green Spring; John Brawner and Page Hufty, Chevy Chase, scored 1 point to 2 for L. Perrin and W. S. Colman, jr., Green Spring; Reeve Lewis and R. W. Fleming, Chevy Chase, scored 2½ points to ½ for W. D. Waxter and F. M. Barker, Green Spring; Fred Hitz and W. C. Stirling, Chevy Chase, scored 3 points to 0 for John G. Thomas and Richard aJnney, Green Spring; Beverly Mason and L. B. Platt, Chevy Chase, scored 3 points to 0 for James McHenry and W. K. Manley, Green Spring; W. S. Emory, jr., and P. K. Mason, Chevy Chase, scored 3 points to 0 for A. H. Stump and J. J. Hurst, Green Spring.

WOODMONT 12; WOODHOLME 6

Gene Larkin and Howard Nordlinger, Woodmont, scored 3 points to 0 for Carrol McMasters and Joe Wilner: Milton Harris and Cabot Feldman, Woodmont, scored ½ points to 2½ for Al London and Milton Caplan; Jules Winkleman and Vic Zeve, Woodmont, scored 1 point to 2 for Morris Lewis and Al Golboro; Ellis Edlowitz and Willard Goldheim, Woodmonth, scored 2 points to 1 for John Leidy and Manny Pleet; Bob Phillipson and Ed Wortman, Woodmont, scored 2½ points to ½ for Bernie Savage and Sam Cowen; Ed Meiniker and Lou Harris, Woodmont, scored 3 points to 0 for Ned Halper and Lorman Escerson.

BEAVER DAM, 10; CONGRESSIONAL, 8

Al Houghton and Forrest Thompson, Beaver Dam, scored ½ point to 2½ for Wiffy Cox and M. Parker Nolan, Congressional: Volney Burnett and Eddie Bean, Beaver Dam, scored 1 point to 2 for Ralpr Bogart and Billy Shea, Congressional: Jim Gise and John R. Miller, Beaver Dam, scored 2 points to 1 for Gene Pittman and H. L. Smith, Congressional: Joe Bales-[illegible] and Jess Baggett, Beaver Dam, scored 2 points to 1 for Pat Winkler and Frank Goodwin, jr.; Edgie Johnson and Billy Rochelle, Beaver Dam, scored 2½ points to ½ for L. J. Bernard and Tom Belshe, Congressional: Ed Heimer and R. Thompson, Beaver Dam, scored 2 points to 1 for W. H. Wenzel and Jack McCarron.

TERRA MARIAE, 12; KENWOOD, 6			
Terra Mariae		Kenwood	
Flattery-Greiner	½	D'baugh-Berglin	2½
Johnston-Baird	2	Keele-Miller	1
Stinebert-Burch	3	Vass-Vaile	0
H'horn-Pamular	1½	Sharpe-Kreusb'g	1½
Palmer-Windsor	2½	Harvey-Werr	½
Inman-Neel	2½	Voll-Sasscer	½
	12		6

MANOR, 9; SUBURBAN, 9			
Manor		Suburban	
Treder-Gibson	½	Beach-Crone	2½
Meyer-Anderson	½	M.Halle-Ries	2½
Taylor-Fuchs	3	Goldstein-Weiler	0
Shipley-Pitt	1	Rome-I.Kaufman	2
Leiter-Lacey	1½	D.Halle-Schwartz	1½
Fleming-Talkes	2½	Nassauer-Grant	½
	9		9

(Suburban wins by taking three individual matches.)

INDIAN SPRING, 13; BONNIE VIEW, 5			
Indian Spring		Bonnie View	
Shorey-Peacock	3	Gibson-Schmidt	0
Sharkey-Melvin	½	F'derick-Carrick	2½
W'rison-Albertus	3	Oliver-McDowell	0
Urban-Hart	2½	Grant-Miller	½
Olmsted-Rippy	2½	McDonald-Reed	½
Gross-Ault	1½	Barrett-Passano	1½
	13		5

Congressional's Young Golf Stars Salvage 2 Points

Post Staff Photo

Congressional's upset defeat by Beaver Dam was the biggest first-round form reversal in the Maryland team matches in several years. Ralph Bogart, District champion, hits one off the tenth tee at Congressional as (left to right) his partner, Billy Shea, and Eddie Bean and Volney Burnett, of the visitors, look on

128 Entered In Washington Women's Golf

Annual Invitation Tournament Carded At Virginia Club

The women's golf committee at Washington Golf and Country Club announced pairings and starting times for 128 players in the annual invitation field day today. Post entries will be accepted. Play will be in foursomes.

8:30—Dr. Elizabeth Chickering (Arg.), Miss F. Folger (Cong.), Mrs. Mitzie Solovan (Ind. Sp.), Mrs. S. R. Russell (A.-N.); 8:42—Mrs. T. O'Halloran (Wash.), Mrs. F. E. Duchring (Wash.), Mrs. William G. Hills (Ken.), Mrs. H. M. Wire (Ken.); 8:48—Mrs. I. Harr (Wash.), Mrs. F. H. Hankes (Wash.), Mrs. L. E. Hutchison (Wash.), Mrs. H. E. Bufkin (Wash.); 8:54—Mrs. D. Hutchison (Man.), Mrs. Herbert Lacey (Man.), Mrs. Jack Myers (Man.), Mrs. Max Taylor (Man.).

9:00—Mrs. John Lever (Cong.), Mrs. C. J. Wilkinson (Cong.), Mrs. Alf C. Paul (Cong.), Mrs. C. T. Penn (Cong.); 9:06—Mrs. J. H. Farrar (Wash.), Mrs. J. S. Connolly (Wash.), Mrs. L. Franklin (Wash.), Mrs. H. F. Nicholson (Wash.); 9:12—Mrs. Hoad (Ken.), Mrs. S. Hoffman (Ken.), Mrs. W. Thomas (Ken.), Mrs. J. R. DeFarges (Ken.); 9:18—Mrs. J. J. Darby (Col.), Mrs. H. C. Fisher (Col.), Mrs. J. T. Powell (Man.), Mrs. D. Fronheiser (Man.); 9:24—Mrs. Ed Fox (Cap.), Mrs. A. B. Laing, jr. (Cap.), Mrs. Robert Keebler (Ken.), Mrs. W. E. Baker (Wash.); 9:30—Mrs. J. E. McCabe (Wash.), Mrs. R. I. Bailey (Wash.), Mrs. W. E. Niles (Wash.), Mrs. C. B. Stewart (Wash.); 9:30—Mrs. S. R. Quigg (Cap.), Mrs. W. E. Welch (Cap.), Mrs. E. H. Ferguson, jr. (Cap.), Mrs. H. E. Davies (Cap.); 9:42—Mrs. H. S. Middlemiss (Cong.), Mrs. E. Kochersperger (Wash.), Mrs. Fred Nesbit (Wash.), Mrs. Webber; 9:48—Mrs. R. L. Hutchison (Wash.), Mrs. J. R. Hogan (Wash.), Mrs. H. R. Rudio (Wash.), Mrs. H. L. Simcoe (Man.); 9:54—Mrs. Walter Stockes (Man.), Mrs. L. G. Fray (Man.), Mrs. H. J. Simons (Man.), Mrs. Dale Pugh (Man.).

10:00—Mrs. G. Freer (Wash.), Mrs. D. Johnson (Wash.), Mrs. H. Butler (Ken.), Mrs. J. D. Walsh (Wash.); 10:06—Mrs. L. B. Hedricks (Ken.), Mrs. T. N. Beavers (Ken.), Mrs. H. W. Basbore (Ken.), Mrs. Verner Smith (Del.); 10:18—Mrs. Phelps Adams (Wash.), Mrs. H. D. Young (Wash.), Mrs. W. L. Weible (Ken.), Mrs. Verner Smith (Del.); 10:18—Mrs. Betty Beckley (Ken.), Mrs. A. A. McIntee (Ken.), Mrs. Harry Sharpe (Ken.), Mrs. Richard Kreusburg (Ken.); 10:24—Mrs. O. Thacker (Wash.), Mrs. H. P. Brandt (Wash.), Mrs. M. C. Dunbar (Ind. S.), Mrs. Frank Mirth (Ind. S.).

10:30—Mrs. H. J. Beech (Man.), Mrs. R. Thornberg (Ken.), Mrs. Alex. Bell, jr., (Man.), Mrs. J. E. Randell (Man.); 10:36—Mrs. O. A. Quayle (Wash.), Mrs. Helen McCarthy (Arg.), Mrs. F. L. Williams (Arg.), Mrs. Ed. Widmayer (Arg.); 10:42—Mrs. L. Haugon (A. N.), Mrs. W. Moses (A. N.), Mrs. M. K. Barroll (A. N.), Mrs. R. Schlossberg (A. N.); 10:48—Mrs. R. C. Jones (A. N.), Mrs. J. H. Charwick (A. N.), Mrs. How. Shaffer (A. N.), Mrs. Ed. Kunkel (A. N.); 10:54—Mrs. J. S. Phillips (A. N.), Mrs. G. Goetzman (Cong.), Mrs. Mrs. F. D. Letts (Ch. Ch.), Mrs. W. E. Hall (Col.)

11:00—Mrs. J. W. Howard (Bel. Hav.), Mrs. J. A. Luse (Bel. Hav.), Mrs. Clark Brandt (Bel. Hav.), Mrs. Chas. Waring (Bel. Hav.), 11:06—Miss Elsie Cole (Bel. Hav.), Mrs. R. C. Dunn (Bel. Hav.), Mrs. M. Estes (Bel. Hav.); 11:12—Mrs. Eugene Olmi (Bel. Hav.), Mrs. A. S. McLeod (Bel. Hav.), Mrs. Ashton Embry (Bel. Hav.), Mrs. Howard Rough (Bel. Hav.); 11:18—Mrs. W. Hill (Man.), Mrs. Carl Willingham (Man.), Mrs. C. C. Bannaker (Man.), Mrs. D. S. Platt (Man.); 11:24—Mrs. Harold Willey (Man.), Mrs. J. W. Cramer (Man.), Mrs. Wm. M. Baker (Man.), Mrs. J. Bullock (Ken.).

11:30—Mrs. T. O. Brandon (Wash.), Mrs. R. A. Snavely (Wash.), Mrs. McClellan, Ann Reh (Wash.); 11:38—Mrs. L. S. Hurley (Col.), Mrs. R. A. Bogley (Col.), Mrs. A. S. Gardner (Col.), Mrs. W. M. Falls (Wash.); 11:42—Mrs. R. W. McChesney (Col.), Mrs. C. H. Buford (Col.), Mrs. G. H. Crawford (Col.), Mrs. A. T. Hall (Col.).

Cards Rout Chicago, 6-0

By the Associated Press

St. Louis, Sept. 29.—The St. Louis Cardinals closed the season today by knocking their old pitching star, Dizzy Dean, out of the box in five innings and sailing on to a 6 to 0 shutout over the Chicago Cubs.

Chicago.	AB	H	O	A	St. Louis.	AB	H	O	A
Hack,3b	3	0	3	6	S.M'rtin,2b	4	2	1	1
W'rstler,2b	4	0	2	3	Walker,cf	4	1	4	0
Nich'son,rf	4	1	0	0	Sl'ghter,rf	4	2	4	0
Russell,1b	4	0	12	0	Mize,1b	4	2	7	0
Gleeson,cf	4	3	1	0	G'water,lf	4	0	4	0
D'sandro,lf	3	1	0	0	W.Cooper,c	4	1	2	0
Collins,c	3	0	3	0	Marion,ss	3	1	3	2
Mattick,ss	4	0	1	1	Crespi,3b	3	2	2	0
J.Dean,p	2	1	1	1	M.Cooper,p	3	1	0	1
Olsen,p	1	0	0	0					
*Hartnett	1	0	0	0	Totals	33	12	27	4
Totals	33	6	24	12					

*Batted for Olsen in ninth.

Chicago	0 0 0 0 0 0 0 0 0—0
St. Louis	0 3 0 2 0 0 1 0 x—6

Runs—S. Martin, Slaughter, W. Cooper, Crespi (2), M. Cooper. Errors—Hack. Runs batted in—M. Cooper, S. Martin, Walker (2), Mize. Two-base hits—Gleeson, Slaughter (2), Walker, Dallessandro. Stolen base—Crespi. Sacrifices—Marion, Warstler, Russell. Left on bases—Chicago, 9; St. Louis, 7. First base on balls—Off Dean, 2; off Cooper, 3. Struck out—By Dean, 1; by Cooper, 2. Hits—Off Dean, 9 in 5 innings; off Olsen, 3 in 3 innings. Losing pitcher—Dean. Umpires—Reardon, Goetz and Pinelli.

Belshe Defeats Shea In Local Golf Upset

Meyer-Anderson Advance in Manor Club Tourney; Peacock-Sharkey Gain Finals At Indian Spring; Keele, Miller Foes

Tom Belshe took care of one of the favorites in the Congressional Club championship quarterfinals yesterday, defeating Billy Shea, 1 up, and Maryland State Titlist M. Parker Nolan, D. C. Champ Rlaph Bogart and Club Champ Gene Pittman joined Belshe in the round of four.

Pittmen, defending his crown in an underdog role, was two under par for nine holes as he turned 4 up on Frank Goodwin, jr., and won 5 and 4.

The semifinals will be played next Saturday with Nolan and Bogart clashing in the feature and Pittman and Belshe in the second match.

CHAMPIONSHIP FLIGHT

M. Parker Nolan defeated Dr. H. L. Smith, 2 and 1; Ralph Bogart defeated W. H. Wenzel, 3 and 2; Tom Belshe defeated Billy Shea, 1 up; Gene Pittman defeated Frank Goodwin, jr., 5 and 4.

SECOND FLIGHT

J. F. McCarron defeated F. E. Berquist, 1 up; F. E. McArdle defeated H. J. Klossner, 7 and 6; V. P. Simmons defeated H. I. Quinn, 1 up, 19 holes; J. M. Trice defeated J. P. Strong, 1 up, 20 holes.

THIRD FLIGHT

Dr. H. C. Smathers defeated Dr. Noah Pomeroy, 2 and 1; C. B. Quarles defeated H. L. Cobb, 4 and 3; Frank Murray defeated Ralph Moore, 5 and 4; H. E. Randel defeated F. E. Johnson, 3 and 2.

FOURTH FLIGHT

W. C. Hackman defeated G. F. Mikkelson, 2 and 1; J. R. Smith defeated C. B. Yarley, 1 up; A. E. Dowell defeated C. H. Giroux, 3 and 2; E. U. Denison defeated Myron Davy, 2 up.

FIFTH FLIGHT

W. D. Osgood defeated F. J. Neuland, 3 and 2; W. L. Frederick defeated J. E. Hughes, 6 an 4; K. Michelet defeated H. R. Cole, 4 and 3; P. E. Petty defeated W. L. Rice, 1 up.

SIXTH FLIGHT

Al Nader defeated F. M. Ewing, 1 up; T. S. Grape defeated C. F. Barbach, 5 and 4; O. T. Smith defeated H. E. McGuire, 1 up.

SEVENTH FLIGHT

J. F. Tracy defeated E. J. McLarney, 2 and 1; F. M. Goodwin defeated C. J. Wilkinson, 1 up, 19 holes; Guy Hottel defeated J. Berrall, 2 up. H. Millang drew a bye.

MANOR

Dick Meyer moved in the final round in defense of his Manor Club championship with a 5 and 4 victory over Max Taylor. Cy Anderson qualified as his opponent with a 4 and 3 victory over W. G. McCreery.

Meyer was out in 35 and 6 up on Taylor. Meyer and Anderson will meet for the title next Sunday.

INDIAN SPRING

Roger Peacock, defending champion and favorite in the Indian Spring Club championship and Buddy Sharkey, the 1937 and '39 titlist, advanced to the finals of the current tournament with respective 2 and 1 victories over Art Cross and Dick Melvin.

They will meet over the 36-hole route for the title, probably next Saturday.

Championship Flight

Buddy Sharkey defeated Art Cross, 2 and 1; Roger Peacock defeated Dick Melvin, 2 and 1.

Second Flight

John DePino defeated Tom Meaney, 3 and 2; Paul Dobrowolski defeated Jerry Enright, 3 and 2.

Third Flight

R. E. Evans defeated Harold Gordon, 3 and 2; Frank O'Connell defeated John Taylor, 1 up.

Fourth Flight

Joe Hayes defeated Marty Gordon, 5 and 4.

KENWOOD

Kenwood's Club championship also passed into the title round stage with Jack Keele, the favorite, and Don Miller, the medalist, surviving.

Keele defeated Charles Vaile, 3 and 2, with a one over par round while Miller stopped Dr. Kirby Smith's string of upsets, 2 and 1.

They will play 36 holes for the title Sunday.

Championship Flight

Jack Keele defeated Charles Vaile, 3 and 2; Don Miller defeated Dr. Kirby Smith, 2 and 1.

Second Flight

J. E. Voll defeated Harry Langley, 1 up, 19 holes; R. M. Kerr defeated Dr. F. M. Murray, 7 and 5.

Third Flight

W. H. Clampitt defeated Don Humphrey, 3 and 2; Dr. F. S. Bacon defeated G. A. Phillips, 3 and 2.

Finals—Bacon defeated Clampitt, 1 up.

Fourth Flight

Finals—H. B. Hunt defeated J. W. Clampitt, 1 up, 19 holes.

Fifth Flight

H. D. Barker defeated L. V. Sharp, 1 up; H. F. Sheffers defeated Dr. C. E. Coulon, 4 and 3.

Sixth Flight

F. H. McCreery won by default; H. D. Sonneman defeated Paul Lion, 7 and 5.

Blind Bogey Winners at Kenwood

Dr. J. A. Thurston	88—8, 80
Harry Langley	85—5, 80
W. Isham	105—25, 80
Dr. G. A. Resta	107—26, 81
Robert Johnson	99—18, 81
R. A. Herman	91—13, 78
S. T. Price	87—9, 78
H. C. Morse	90—12, 78

ARGYLE-CAPITAL

The Maryland State team match between Argyle and Capital interrupted the club championship play at both clubs, and the 36-hole finals were carried over. Maury Cooper and Walter Lephew will meet for the title Sunday at Argyle, while Capital's finals are tentatively set for Saturday, both over 36 holes. Ken Spencer and George Molloy are the Capital finalists.

Mrs. H. E. Davies and Mrs. E. R. Ferguson, jr., won semifinal matches and will meet this week for the Capital Club women's crown.

First Flight

Mrs. H. E. Davies defeated Mrs. R. Dawson, 8 and 7; Mrs. E. R. Ferguson, jr., defeated Mrs. Tom Robinson, 2 up.

Second Flight

Mrs. C. H. Cohen defeated Mrs. F. F. Anderson, 4 and 3; Mrs. Mary Fornear defeated Sadie Glanz, 1 up.

Third Flight

Mrs. Roy Aten defeated Mrs. W. E. Welch, 2 up; Ruby Long defeated Mrs. Wayne Smith, 5 and 4.

ANACOSTIA

Clay Bragg reported another victory for Anacostia's crack public links line-up, a 20-to-13 tiumph over the Glenwood Club, of Richmond. Anacostia will return the visit next week.

Walter E. Mowers dropped a perfect spoon shot in the cup on the 150-yard third hole at Anacostia for his first hole-in-one.

ANACOSTIA, 20; GLENWOOD, 13

Bill Carson and W. W. Seay (A.) scored 1½ points to 1½ for Eddie Dobson and Charles Knight; Jump Hazelton and Tom Smith (A.) scored 2 points to 1 for Stanley Clark and Paul Keith; George Graham and Ernie Hauser (A.) scored 3 points to 0 for W. S. Allison and W. C. Wood; Cal Loving and Harry Bragg (A.) scored 3 points to 0 for Doc Vent and Wally Schemeshors; Harry Beinlich and Al Guyette (A.) scored 3 points to 0 for Harry Boswell and B. J. Barnes; Bill Davis and Orville Brown (A.) scored 2½ points to ½ for P. Chreh and J. C. Harris; Buck Freeman and Matt Keogh (A.) scored ½ points to 2½ for M. L. Mitchell and J. D. Mitchell; Jesse Gregory and A. C. Snyder (A.) scored 2½ points to ½ for F. N. Lester and V. V. Bentry; Fred Kimball and John Mayhugh (A.) scored 0 points to 3 for L. O. Lohman and I. R. Dascher; Jack Hardy and Henry Rodinger (A.) scored 1½ points to 1½ for George Wilson and Raymond Blackburn; Mrs. Al Guyette (A.) scored ½ point to 2½ for Mrs. Lester.

ROCK CREEK

Mrs. R. Gable and John Waters won the mixed Scotch foursome play at Rock Creek with a 42. Mrs. Mae Hill and Walt Sezna finished second with a 43, and Mary Ryan and Mel Mills, third, with a 44.

COLUMBIA

The first of two day's qualifying in the Columbia Club championship will find less than half the field playing medal rounds today. Match play starts Wednesday in all flights.

CHEVY CHASE

Mrs. Bishop Hill and Mrs. Landra Platt will meet for the Chevy Chase Women's Club championship this morning, over the 18-hole route.

Haverstick Enters Manor Pro-Amateur

Harry Haverstick, prominent amateur from Lancaster, Pa., who is a former Pennsylvania State champion will play as Leo Walper's partner in the Grosner pro-amateur match play tournament starting today at Manor. Haverstick played a practice round there yesterday.

Al Treder will accept post entries until noon today. Qualifying starts at 1 o'clock and the low 16 teams will battle it out over the match play route starting tomorrow morning. Lewis Worsham and Ralph Bogart won the event last year.

Dom DiMaggio, Finney Sign for '41

Boston, Sept. 29 (AP).—The last echoes of the cheering hardly had died in Fenway Park today before Dom DiMaggio, the Red Sox's outstanding rookie center fielder, and Lou Finney, outfielder and first baseman who led the American League in hitting part of this season, signed their 1941 contracts.

The two went into a huddle with Red Sox Owner Tom Yawkey and Manager Joe Cronin after a double victory over the Philadelphia Athletics. Neither the Sox management nor the players disclosed terms of the contracts.

Yankees Beat Nats in 11th Of Finale, 4-3

DiMaggio's Single Wins American League Batting Championship

NATS, from Page 16.

a run. Rolfe tripled to the right-field wall, Case failing to make a shoestring catch and the ball bounding past him. Then one of Leonard's tricky knucklers escaped Rick Ferrell and Rolfe scored on a passed ball.

The Nats tied the score at 1-1 in the same inning with the aid of Rolfe's nuff of Welaj's grounder, Travis' single to center and Bloodworth's hot-shot single off Bonham's thigh scored Welaj, who had advanced to third when DiMaggio bobbled Travis' hit.

Nat Threat Fizzles

Rookie Mike Chartak put the Yanks in a 2-1 lead in the fourth when his double to the left-field wall scored Dickey, who walked. In the sixth, Bonham himself boosted the Yanks' lead to 3-1 when he doubled to left with two out after Dahlgren and Crosetti singled.

Cecil Travis' triple to deep center and Bloodworth's single to center cut the Yanks' lead to 3-2 in the sixth, and in the seventh Sherrard Robertson led off with an infield single that paved the way for the tying run. Leonard sacrificed him to second and with two out Case got the run home with a single to left.

But Bonham surrendered no more runs. The Nats threatened in the eleventh when Walker led off with a single to center, but Travis and Bloodworth flied out. Vernon stimulated the rally with a lucky hit off Crosetti's chest and Robertson drew a walk that filled the bases, but Bonham disposed of Rick Ferrell on a fly to left and the Nats had lost their last ball game of the season.

Scores

COLLEGE FOOTBALL

Canisius, 18; St. Francis, 0.
St. Vincent, 6; Niagara, 0.
Loris, 7, Rockhurst, 6.
St. Mary's, 16; Gonzaga, 0.
Nevada, 6; Brigham Young 6 (tie).

NATIONAL PRO LEAGUE

Detroit, 6; Cleveland, 0.
Brooklyn, 10; Pittsburgh, 3.
Green Bay, 31; Chicago Cards, 6.

AMERICAN PRO LEAGUE

Wilmington, 20; Paterson, 0.
Providence, 7; Jersey City, 6.

DIXIE PRO LEAGUE FOOTBALL

Roanoke, 14; Norfolk, 10.
Roanoke, 14; Norfolk, 10.
Portsmouth, 13; Newport News, 7.
Washington, 17; Richmond Arrows, 0.

Notre Dame Wins Regatta Third Time

Beats Out My Sin, Miss Syndicate for President's Cup

REGATTA, from Page 16.

Wilmington, Del., piloting Hi-Ho II in the final heat of the race for Class E inboards. Disqualified at the start for jumping the gun, he pushed on ahead, unaware that he was out of the race, took the lead and held it until near the end of the second lap when Hi-Ho rolled over on the lower turn, landed on her bottom and brought Ward in, hardly wet, to learn he had risked his neck for nothing.

Miss Twilley Wins

Something of the sort hovered over Polly Wright, of Philadelphia, who piloted Jack Hyde's Gipsy Lass far out in the lead in the Ladies Free-for-All until engine trouble put her out in the last half of the last lap. Polly was out anyway, but she didn't know it, and took the green flag for the last lap with a jubilant, victorious wave of her hand. She had been disqualified at the start for beating the gun.

As it turned out, the last boat to finish won the race. Everybody else was disqualified for one thing and another, and Dorothy Twilley, of Baltimore, loafing along in C. Merritt Twilley's Miss St. Paul, captured the event.

A Washington lad, George Brinkerhoff, was awarded a handsome solid silver sombrero by Commander Manuel Zermeno Araico, naval attache of the Mexican Embassy, for winning the Class E inboard race, after Hi-Ho's double trouble. He was presented with the hat aboard the Coast Guard Cutter Calypso, and drove his Monk II back to the pits gleefully donning and doffing the trophy.

Five World Marks Fall

Five world records fell during mile trials yesterday morning, one of them twice.

Arena took out Notre Dame and set a new record of 98.227 miles an hour for supercharged boats of 725 cubic inches displacement, the Gold Cup class. Then William E. Cantrall, who had set two new non-supercharged records Saturday, drove his Why Worry 98.368 miles an hour to establish a new record for supercharged as well as non-supercharged boats in the cup class.

Don Whitfield, in Annihilator, set a mark of 40.598 for midget outboards; W. Earle Orem put up a record of 50.183 for the Pacific One Design Class, and Ward shoved Hi-Ho along at 58.395 for a new record for Class E racing runabouts.

Why Worry thereafter had bad luck, being forced out of the President's Cup race in the second heat by engine trouble, but not before she had served an excellent purpose. Why Worry stayed in long enough to push Notre Dame so hard the coming champion was forced to run its fastest lap of the race.

SUMMARIES

91 Cubic Inch Hydroplanes (Second and final heat)—Won by Tom Chatfield, Danbury, Conn.; second, Byron F. Russell, Long Beach, N. J.; third, Sam Crooks, Rumson, N. J. Time, 6.16.10. Speed, 47.872 m.p.h. Final standings—Chatfield, 800 points; Russell, 600; Crooks, 225.

135 Cubic Inch Hydroplanes (Second and final heat)—Won by Henry Davis, Granogue, Del.; second, Edwin E. Ritter, Philadelphia; third, Fred Hahn, Philadelphia; fourth, John Fuller, Washington. Time, 6.22. Speed, 47.071 m.p.h. Final standings—Davis, 800 points; Ritter, 600; Hahn, 394. Fuller, 394 (Hahn wins fourth on best elapsed time).

Class K Inboard Open (First and final heat)—Won by David Gerli, New York; second, John Bramble, Baltimore; third, Charles Shuler; fourth, [illegible] Washington. Time, 5.19. Speed, 56.426 m.p.h. (New world record.)

Classes G, H, and I (Finals)—Won by Charles Shuler, Hamilton, Ohio; second, W. W. Martin, Washington; third, C. M. Twilley, Baltimore. Time, 6.163. Speed, 47.796 m.p.h.

225 Cubic Inch Hydroplanes (First heat)—Won by Tom Chatfield, Danbury, Conn.; second, George F. Schrafft, Newton, Mass.; third, Frank Ripp, Rockville Center, N. Y.; fourth, Gibson Bradfield, Barnesville, Ohio; fifth, Tommy Glennon, Westchester, Pa. Time, 9.061. Speed, 65.908 m.p.h. Points—Chatfield, 400; Schrafft, 300; Ripp, 225; Bradfeld, 169; Glennon, 127.

225 CUBIC INCH HYDROPLANES (Second heat)—Won by Chatfield; second, Schrafft; third, Ripp; fourth, Glennon. Time, 9.14.3; speed, 64.901 m.p.h.

PRESIDENT'S CUP (Second heat) (first run Saturday)—Won by Notre Dame, Detroit; second, My Sin, Greenwich, Conn.; third, Miss Syndicate, Detroit; fourth, Mercury, Louisville, Ky. Why Worry, Louisville, did not finish. Time, 13.58; speed, 64.653 m.p.h.

CLASS E INBOARDS (Second and final heat)—Won by George Brinkerhoff, College Park, Md.; second, Norman R. Frey, Lancaster, Pa.; third, William Critchfield, Red Bank, N. J.; fourth, Will Edwards, Rumson, N. J.; fifth, Martin Howard, Wilmington, Del.; sixth, Jerome Waltjen, Baltimore. Time, 5.45; speed, 52.173 m.p.h.

225-CUBIC-INCH HYDROPLANES (Third and Final Heat)—Won by Chatfield; second, Schrafft; third, Ripp; fourth, Glennon; fifth, Gibson Bradfield, Barnesville, Ohio. Time, 10.373. Speed, 55.098 m. p. h.

PRESIDENT'S CUP (Third and Final Heat)—Won by Notre Dame; second, My Sin; third, Miss Syndicate. Final point standing—Notre Dame, 1,200; My Sin, 900; Miss Syndicate, 675.

Man of the Month

The Man of the Month contest is sponsored jointly by The Washington Post and Station WJSV. Following each of the Nats' games, Arch McDonald will award points to Washington players as he deems performances merit. The Man of the Month will be presented with a $50 merchandise order by The Post.

By Arch McDonald

Station WJSV Baseball Broadcaster

Winner of the season's final Man of the Month contest among the Nats was:

Rightfielder John Kelly (Buddy) Lewis.

The most consistent player on the team through the month of September, Lewis wins The Washington Post's gift of a $50 merchandise order on any Washington store of his own choosing.

Lewis won the September contest with a powerful batting surge that lifted his average to .315 and with his improved fielding. He amassed 6 points in the daily distribution of honors to beat out Pitcher Dutch Leonard for Man-of-the-Month distinction by 9 points. Lewis' 66 points is the highest total ever to win the prize this season.

Sid Hudson finished third in the September contest with his 52 points and George Case, with 47 beat out Gerald Walker for fourth place.

Leonard was awarded 10 points yesterday despite his defeat by the Yankees. He held the Yankees scoreless from the sixth to the eleventh inning before losing, 4-3. Other point awards yesterday:

To George Case, 4 points, because he drove in the tying run in the seventh with his single with two out.

To Sherrard Roberison, 4 points because he twice opened innings with singles and scored the tying run in the seventh.

To Cecil Travis, 4 points, because, he made two hits, including a triple, which figured in two runs.

To Jimmy Bloodworth, 4 points because he singled twice and drove in two runs. The totals for September:

Buddy Lewis	66	Jimmy Pofahl	21
Dutch Leonard	57	Joe Krakauskas	19
Sid Hudson	52	Rick Ferrell	18
George Case	47	Jake Early	11
Gee Walker	43	Rene Monteagudo	11
Jimmy Bloodworth	40	Walter Masterson	11
Ken Chase	39	Arnold Anderson	5
Cecil Travis	37	Johnny Welaj	5
Jack Sanford	32	Sherrard Robertson	4
		Alex Carrasquel	4

On the Line

With CONSIDINE

Cincinnati, Sept. 29.—Tris Speaker looked up from his flagon of champagne, at one of those spontaneous combustion victory parties that sprang up in the Hotel Cleveland the other night, and he said, "What's going to become of Detroit?"

CONSIDINE

The point was well taken, even though the Tigers were then and there celebrating one of the most unexpected pennant triumphs since the Braves won in 1914 after scraping bottom until after July 4. Unless the league puts through some new rules the Tigers' chances of following up the 1940 win with one next year and the year after are nil.

They're through, because they won.

Last winter Clark Griffith lined up seven American League owners and put over one of the most extraordinarily prejudiced pieces of legislation in baseball history. Convinced the Yankee reign in the American League would never end, the owners of rival firms voted to restrain the A. L. pennant winner from making any deals in their league for a year after winning. That was tantamount to saying that the Yankees would not be permitted to hire seasoned replacements during 1940 for the worn parts of its baseball machine. They were permitted to hire any National League player who managed to run the gantlet of the waiver system, in his own league, and who somehow was turned down by the other clubs in the American League.

The dry-rot process worked.

"I read where the fall of the Yanks can be owed to Dickey's slump, or Ruffing's pitching, or the hitting of the kid on first," Speaker said. "They lost that pennant the day the other clubs put through the rule against trading in the league. Don't you think that the Yanks would have unloaded some of those fellows like Heinrich, Dahlgren and so on if they had a chance to pick up a pitcher after Pearson and McCarthy's other throwers folded this year? That's all they needed, a little more pitching."

All of which brought Tris back to the Tigers. "They're nice fellows, and all that," he said, "and they can hit that apple like I like to see it pasted, but they're the oldest team in the majors. Gehringer and Bartell and a couple of others came up with good years, but when ball players get as old as they are they can't depend on following up with another good year. I know.

"The Tigers are a team that will need a lot of experienced replacements to make up for the fact that a lot of the important guys are slipping or have slipped. But they haven't a chance of getting those replacements now—thanks to that rule they helped put in to stop the Yanks.

"I've heard talk of rescinding the rule, but I think it'll stick on the books. You know the Yanks are sure to vote for it—for revenge if nothing else—and those other teams, remembering what it did to the Yanks, will vote for it again in the hope of picking up the title next year when the dry rot sets in on the Tigers."

Speaking of the Tigers, their manager, Del Baker, has carried a unique cross for years. The burden has caused him to lose untold hours of sleep and has resulted in tons of anguish. But there is absolutely nothing he can do about it. We bore witness to his strange affliction the other night in his hotel room. His phone would ring and he'd answer it cheerfully. Then his smile would fade and he'd say, "I'm sorry, you have the wrong room. This is Del Baker, not Belle Baker."

The famous vaudeville star apparently numbers among her friends some of the most incurable telephone addicts in the land for they are always calling her and getting sore at Del for answering, when the hotel operators put the call on his phone.

"One night I'd just gotten asleep after a tough day," Baker told us. "The phone rings and I give it a sleepy hello and the operator says it's Hollywood calling. A guy comes on and says, 'Hello, Babe.' I said 'hello' and it infuriates the guy who asks, 'what are you doing in Miss Baker's room?' and, when the guy finally lets me break in, I say I'm not in anybody's room except my own and will the bum please let me go to sleep.

"I hope Belle gets all her calls during the series."

Reds Whip Bucs, 11-3, For 100th Victory

By the Associated Press

Cincinnati, Sept. 29.—The Champion Cincinnati Reds rang down the curtain on their National League conquests today by trouncing the Pittsburgh Pirates, 11 to 3, and becoming one of three teams since 1913 to reach the 100 victory mark for a single season.

In their parting shot before entering the World Series Wednesday, the Rhinelanders started a bombardment early in the game and never let up for the right to rank with the Chicago Cubs of 1935 and other teams who have extended their victories to 100.

After Jimmy Ripple was hit on the wrist by a pitched ball, the Reds scored three times in the third inning. They tallied five more runs in the fifth on four hits, a base on balls and an error. Catcher Dick West clouted a home run in the sixth and the champions blasted out two more tallies in the seventh.

The Pirates tallied in the third, again in the seventh, when Johnny Vander Meer forced in a run by passing Elbie Fletcher with the bases loaded, and scored another marker in the ninth.

Pittsb'gh.	AB	H	O	A	Cin'nati.	AB	H	O	A
H'ndley,3b	4	3	1	2	Werber,3b	2	1	1	1
Garms,rf	5	0	1	0	Riggs,3b	3	2	0	2
Elliott,cf	4	0	2	0	Arnovich,lf	3	2	3	0
Vaugh'n,ss	3	2	2	1	G'dman,rf	5	0	2	0
Leips,2b	2	1	1	0	F.McC'k,1b	1	0	1	0
Van'R'ys,lf	2	2	2	0	Craft,1b	4	2	7	0
Kalin,lf	1	0	1	0	Ripple,cf	0	0	1	0
Fl'tcher,1b	3	0	8	2	M.McC'k,cf	2	0	3	0
Y'ng,2b,ss	5	1	3	3	Baker,c	1	0	2	0
F'nandes,c	3	1	0	0	West,c	3	1	2	0
Schultz,c	2	1	3	0	Wilson,c	1	1	1	0
Rambert,p	1	0	0	1	Joost,2b	3	1	3	3
Heintz'n,p	1	0	0	2	Myers,ss	5	2	1	2
*Dietz	1	0	0	0	Walters,p	1	0	0	1
					Th'mpson,p	1	1	0	0
Totals	37	11	24	11	Van'Meer,p	2	0	0	1
					Totals	37	13	27	10

*Batted for Heintzelman in ninth.

Pittsbugh	0 0 1 0 0 0 1 0 1—3
Cincinnati	0 3 0 0 5 1 2 0 x—11

Runs—Handley (2), Leips, Arnovich, Craft, M. McCormick (2), West (2), Joost (2), Myers (2), Vander Meer (2). Errors—Handley, Vaughan, Kalin, Young, Fernandes, Myers. Runs batted in—Vaughan, Fletcher, Schultz, Riggs, Goodman, Craft, West, Joost, Myers, 4. Two-base hits—Handley, Riggs (2), Myers. Three-base hit—Craft. Home run—West. Stolen bases—M McCormick, Wilson. Sacrifices—Elliot, Mike McCormick, Thompson. Double plays—Heintzelman to Young to Fletcher, Riggs to Joost to Craft. Left on bases—Pittsburgh, 15; Cincinnati, 10. First base on balls—Off Rambert, 3; off Heintzelman, 2; off Walters, 1; off Thompson, 1; off Vander Meer, 5. Struck out—By Heintzelman, 3; by Walters, 2; by Thompson, 1; by Vander Meer, 2. Hits—Of Rambert, 8 in 4 innings; (none out in fifth); off Heintzelman, 5 in 4 innings; off Walters, 6 in 3 innings; off Thompson, 2 in 3 innings; off Vander Meer, 3 in 3 innings. Hit by pitched ball—By Rambert (Ripple). Wild pitches—Walters, Vander Meer. Winning pitcher—Walters. Losing pitcher—Rambert. Umpires—Barr, Magerkurth and Sears. Time of game—Two hours 7 minutes. Attendance (paid)—13,860.

Lombardi, Frey May Miss Series

SERIES, from Page 16.

he said. "We'll use Lombardi if we can. Otherwise it will have to be Jim Wilson. I made Frey stay away today to keep him off his foot. That doesn't mean he won't be able to play. We'll have to wait and see about him, too."

Frey Hurt Friday

Frey's toe was broken when the lid fell off a water cooler in the dugout Friday. As he talked McKechnie took a look in its direction and mused, "Well, I see they threw the lid away—after it was too late."

To add to the Reds' woes, Jim Ripple, the only outfielder hitting above .300, was hit on the right wrist by one of Elmer Rambert's pitches in today's tussle with the Pirates but X-ray examination showed no bones were broken, physicians said.

These developments cast new importance on the Reds' reserves. Wilson, who used to be catcher and manager of the Philadelphia Phillies before joining Cincinnati's coaching staff, is one of the smartest backstops in the business. But he is 40 years old and can't hit with Lombardi.

He returned to the active list after Willard Hershberger committed suicide. He's in good shape.

Joost Would Be Sub

Eddie Joost, a "good-field, no-hit" kind of a player, will be at second if Frey can't play. Joose is liable to be the best infielder in the series, but Frey would be missed tragically at the plate. Frey is one of the three left handed hitters in Cincinnati's regular line-up and was expected to help carry the load against the array of right handed pitchers Manager Del Baker, of the Tigers, expects to work in the series.

Because of the high calibre of these replacements, the Cincinnati sentiment remained undimmed. The townspeople weren't seething with excitement the way they were this time last year and as far as could be learned there was no betting going on.

But in a calmer way the fans were as loyal as ever and just as confident. Crosley Field was sold out except for the 4,500 bleacher seats that will go on sale the day of the game and a few hundred standing room tickets that will be sold at reserved seat prices. Scalpers were reported getting $50 a set for tickets, that is, one ticket for each of three games.

Hotels Sold Out

Hotels were sold out, not only in Cincinnati but in surrounding towns. The manager of one of the city's principal hostelries said they fere referring requests for reservations to hotels in Dayton, 53 miles away.

Nats' Attendance Gains 41,982 Over Last Year

The Nats of 1940 showed a gain of 41,982 in home attendance over last year despite their seventh-place finish, President Clark Griffith announced last night after the final game of the American League season.

The 1940 home attendance figures were 381,241 as compared to the attendance of 339,259 in 1939, Griffith stated.

"At this time I want to express my thanks and appreciation to the Washington fans who gave us their support," added Griffith. "It was a fine expression of loyalty to a second-division team. I hope I can repay it with a greatly improved club next year."

Laurel Opens for Annual 25-Day Race Meeting Wednesday

Seven Rich Stake Races For Session

Opening Program Topped by $7,500 Capital Handicap; Steeplechase Listed

By Walter Haight

Maryland's fall racing season edges right up to Washington's big pay roll on Wednesday when the sport of kings, big-time style, opens a 25-day stand at Laurel Park on the Washington-Baltimore boulevard. Until the eighth race at dusk on October 30, the bangtails and the would-be mutuel wreckers will stage their battles at Maryland's most beautiful race track.

Although off to a poor start, Havre de Grace's meeting gained momentum and action ended there with a 15 per cent increase in betting over last year. With Washington offering stanch support all last summer to the smaller tracks, there is every indication that Laurel will have a succesful meeting.

Some of the coldness that marked several Laurel meetings seems to have been tempered. G. L. Stryker, who took over the presidency last year, has become acclimated to his post and will be on hand to welcome the crowd. Young Frank J. Brady has succeeded his late father as the treasurer of the track and has taken over the duties that add up to general manager.

Big Stage Line-up

Laurel has a stake line-up that should draw the best horses. The big races, seven of them, have been distributed over the month, mostly on Wednesdays and Saturdays. The stakes include action for sprinters, distance horses and steeplechasers. The tests range from 2-year-old battles to those for the handicap division.

The track will have all the modern conveniences, including the Puett electric starting gate, the electric photo-finish camera, the American totalizer and last, but far from least, Tommy Daly in charge of calling the races on the public address system.

Posttime for the first race will be 1:30 p. m. The daily double will be conducted on the first and third races with the daily steeplechase in second position on the program.

Here are the stakes and the dates on which they will be run:

Wednesday, Oct. 2—Capital Handicap, $7,500 added, six furlongs, 3-year-olds and up.

Saturday, Oct. 2—Richard Johnson Stakes, $5,000 added, 6 furlongs, 2-year-olds.

Saturday, Oct. 2—Laurel Stakes, $7,500 added, 1 mile, all ages and the Maryland Futurity, $5,000 added, 6 furlongs, Maryland-bred 2-year-olds.

Wednesday, Oct. 16—Gov. Ogle Steeplechase Handicap, $3,500 added, 2 miles, 3-year-olds and up.

Saturday, Oct. 19—Maryland Handicap, $7,500 added mile and a quarter, 3-year-olds and the Spalding Lowe Jenkins Handicap, $5,000 added, mile-and-a-sixteenth, 2-year-olds.

Wednesday, Oct. 23—Chevy Chase Steeplechase Handicap, $5,000 added, 2½ miles, 4-year-olds and up.

Saturday, Oct. 26—Washington Handicap, $15,000 added, mile-and-one-quarter, 3-year-olds and up and the Selima Stakes, $10,000 added, 1 mile, for 2-year-old fillies.

A study of the records shows that Laurel is considerably "faster" than Maryland's other three major race tracks, the local course having better time marks for six of the seven accepted distances than any of the others.

Only in 6-furlong races does Laurel's record fail to hold first place. Havre de Grace and Bowie each boast a mark of 1:10 3-5 while Laurel and Pimlico share the same record, 1:10 4-5.

Laurel Has Edge

However Laurel's 5½ furlong record is 1:04 3-5, three-fifths of a second faster than the best any other Maryland course can show.

In races at a mile or longer Laurel holds a distinct edge, this track showing the fastest time at a mile, a mile and 70 yards, a mile and a sixteenth, a mile and an eighth and a mile and a quarter.

Hourless holds the mile and a quarter mark of 2:02 set in 1917. At Pimlico, the next best time is 2:04 2-5. It was Roamer who set the mile and an eighth record in 1914, completing the 9 furlongs in 1:49 3-5. That bests Havre de Grace's mark by a fifth of a second.

Back in 1916 Boots stepped a mile and a sixteenth at Laurel in 1:43 2-5, three-fifths better than Pimlico's 1:44 which is low among the other three courses.

The mile and 70 yard record is shared by Pilate (1932) and Dark Hope (1934) at 1:41 1-5 with Pimlico again in second place at 1:42 1-5. Two seasons back Jacola raced a mile in 1:37, incidentally beating Seabiscuit. That is three-fifths of a second faster than any other track in the State can show.

Andi n the 5½ furlong event, previously mentioned, it was Follow On who established the record in 1931.

Track Supt. Woods Dickerson has had the Laurel racing strip open for workouts for some time and horsemen whose charges have been runnign over the course report it in excellent condition, so there is a chance that with fair weather prevailing over an extended period, that Laurel patrons again will see horses winning in record time or mighty close to it.

Gridman Breaks Leg

Detroit, Sept. 29 (AP).—Bill Conkright, regular center of the Cleveland Rams, suffered a broken leg in today's National Professional Football League game with the Detroit Lions. Coach Dutch Clark said tonight that Conkright would be out for the season.

10-Goaler Shows Drive He'll Use Here Sunday

Cecil Smith (hitting the willow in foreground) puts plenty of drive behind this shot. You'll see Smith, who ranks with Stewart B. Iglehart as one of the 10-goal poloists in the United States, in action Sunday at Potomac Park in the Bundles for Britain benefit matches. He's shown in action in a recent match on Long Island

Hawthorne

Entries

FIRST RACE—Six furlongs; purse, $800; claiming; for maiden 2-year olds.
10 Sir Mortimer. 113 | 20 Ch'ming Sudie 110
11 Double Rab.. 115 | 1 *Our Th'derer 110
12 *Pink Lady.. 105 | 2 *Impseen 105
13 Bosky Dell... 113 | 3 *Rolls Fast... 107
14 Sir Rex...... 113 | 4 *My Town..... 110
15 Nani Loenai.. 112 | 5 Brother Jim.. 113
16 Ceepeetee ... 115 | 6 Sylvan Dell... 110
17 Borders Boy. 115 | 7 V'dina Flame. 115
18 Mexicana .... 115 | 8 Seventh Day.. 112
19 Second Sound 115 | 9 Gypsy M'narch 113

SECOND RACE—Six and one-half furlongs; purse, $800; claiming; 3-year olds.
10 Dutch Dame. 111 | 20 Schnozzle 114
11 Buss .... 111 | 1 Wing Myth... 108
12 *Wauchula .. 109 | 2 Molest 111
13 Mighty Fine. 111 | 3 Trim Stepper. 111
14 *Blue H'mony 106 | 4 *Maydig 109
15 Sir Livery... 111 | 5 *Palsweep 103
16 Reality ..... 111 | 6 Tenblow 114
17 Illinois Tom.. 111 | 7 *Fair Advice 103
18 *Takeittrome. 106 | 8 Uproar 114
19 *Ectrellita .. 103 | 9 Crumpet 108

THIRD RACE—Six and one-half furlongs; purse, $800; claiming; 3-year olds and upward.
10 Conrad F.... 110 | 1 *Golden Due... 102
11 Street Arab.. 112 | 2 *Gallant Stroke 111
12 *Decourcy ... 109 | 3 Swap 110
13 Syls Betty.... 103 | 4 *Delaynot 102
14 *Dogrose .... 102 | 5 *Eternal Wave. 105
15 Black River.. 112 | 6 The Boxer.... 110
16 *Jaybeedee .. 105 | 7 Buddie Treacy. 110
17 Yetive .... 113 | 8 Gray Ethel.... 102
18 Panjab ...... 106 | 9 Wage Earner.. 112
19 *Marbold 105

FOURTH RACE—One mile and one-sixteenth; purse, $1,000; claiming; 3-year olds.
10 Maurice K... 112 | 2 *Duckstans ... 107
11 *Steep ...... 104 | 3 *Gay Hour.... 107
12 Mellow Moon. 109 | 4 *Killarney Lass 104
13 Montana Miss 109 | 5 Chief Counsel.. 112
14 Three Sands. 112 | 6 Jungle Moon.. 112
15 *Earlsboro .. 107 | 7 Patras 112
16 Little Gay.... 109 | 8 Secret Desire.. 109
1 Speedy Squaw 109 | 9 Office Hour.... 112

FIFTH RACE—One mile; purse, $1,000; claiming; 2-year olds.
8 Gallant Sis.... 108 | 4 *Macks Hope.. 101
1 *Bobs Way.... 106 | 5 Chocolate Maid 106
2 Mad Bachelor. 109 | 6 *Lady Lyonors. 103
3 Aljack .... 109 | 7 *Jimson Belle.. 103

SIXTH RACE—Six furlongs; allowances; purse, $1,000; 3-year olds and upward.
7 Potranco ..... 112 | 4 Miss Harriet.. 111
1 Mission Step.. 112 | 5 *Valdina Gold. 104
2 Kings Blue.... 117 | 6 *Litchfield ... 104
3 All Lizzie.... 106

SEVENTH RACE—One and one-sixteenth miles; purse, $1,000; claiming; 4-year-olds and upward.
10 *Cardsanola.. 102 | 5 Sir Ajax...... 116
11 Some Boy.... 112 | 6 Carrickore ... 113
1 S'thland Gem 112 | 7 Kosse 113
2 Mayro .... 113 | 8 Perplex 107
3 *Brill .... 108 | 9 Born Happy.... 116
4 Doug Br'shear 109

EIGHTH RACE—One and one-sixteenth miles; purse, $1,000; claiming; 4-year olds and upward.
10 Carlsbad .... 107 | 4 *Blue Sheets.. 111
11 *Melodist .... 102 | 5 *Sweep Royal. 111
12 Mardromel .. 113 | 6 Buyer Beware. 109
1 *Star Bud.... 102 | 7 *Ideal Fungi.. 108
2 Veeks .... 109 | 8 Montoso James 107
3 *Fly Me ..... 104 | 9 Harvey G. O.. 116

NINTH RACE (Substitute)—Six furlongs; purse, $800; claiming; 2-year olds.
10 Ariel Girl.... 112 | 2 Bright Play.... 110
11 Prahs .... 113 | 3 *Hinsdale 108
12 *Free Miss... 105 | 4 Port Spin..... 113
13 Texas Way.... 115 | 5 Wallace E..... 113
14 Pucky .... 110 | 6 Helen Play.... 112
15 My Dance.... 113 | 7 Beau Brannon. 115
16 Tundra ...... 110 | 8 *Mr. Serajevo. 108
1 Wawchatter .. 110 | 9 Good Doctor... 115
*Apprentice allowance claimed.

HAWTHORNE PARK (Fast)
1—Ceepeetee, My Town, Mexicana.
2—Blue Harmony, Fair Advance, Schnozzle.
3—DeCourcey, Gallant Stroke, The Boxer.
4—Patras, Three Sands, Chief Counsel.
5—Aljack, Bob's Way, Mack's Hope.
6—King's Blue, Potranco, Litchfield.
7—Sir Ajax, Born Happy, Brill.
8—Melodist, Harvey G. O., Buyer Beware.
9—Port Spin, Tundra, Prahs.
Best bet—King's Blue.
—Louisville Times (AP).

Conklin Picks

BELMONT PARK
1—L'Odeon, Pungo, Cupid.
2—Family Doc, Laugh and Play, Agility.
3—Smoky Snyder, Postage Due, Lady Infinite.
4—Mantagna, Ebony Boy, Money Muddle.
5—Peep Show, Poppadeets, Bryan Station.
6—Rifted Clouds, Witchlike, Dinner Date.
7—Bayport, Millbriar, Pari-Ernest.
8—Misrule, Bright Gray, Navy.
Best—Misrule.

NARRAGANSETT
1—Machree, Hup Nancy, Study Period.
2—Meadow Gold, Burnt Bridges, Silver Beam.
3—Bolivar, Ethel Fair, Tacky Sue.
4—Listaro, Time Please, Sir Quest.
5—Votum, Iron Bar, Aristocracy.
6—Dolly Val, Second Helping, Smart Crack.
7—Orinoco, West Acre, Personable.
8—Brown Bomb, Bonnie Vixen, Rhodium.
Best—Votum.

HAWTHORNE
1—Sylvan Dell, Ceepeetee, My Town.
2—Wauchula, Trim Stepper, Schnozzle.
3—Gallant Stroke, Decourcey, Yetive.
4—Patras, Killarney Lass, Office Hour.
5—Gallant Sis, Bob's Way, Jimson Belle.
6—Potranco, Valdina Gold, Litchfield.
7—Born Happy, Sir Ajax, Brill.
8—Star Bud, Blue Sheets, Fly Me.
9—Texas Way, Beau Brannon, Mr. Serajevo.
Best—Gallant Stroke.

Bill Bennings

The Post's ace handicapper is taking a couple of days off to go fishing with his friend, Ralph Murdock. He has been making suckers out of his followers for a long time and now makes a bid at the rockfish down Piney Point way. But seriously, Bill had a good meeting at Havre de Grace, picking 33 winners in 91 races and having some six others beaten right on the wire. His best bet got home seven times in 13 days, so let's wish him luck. He will be seeing you again Wednesday morning, exclusively in The Post

Belmont Park

Entries

FIRST RACE—About 2 miles; purse, $1,200; the Square Dealer Steeplechase; for 3-year-olds and upward.
7 †Cupid .... 145 | 4 Chowpatty 145
1 ††B'ton Button 145 | 5 ‡Shadow Song 139
2 *Pungo ...... 140 | 6 L'Odeon 154
3 ‡Ultra Play.. 139
†J. H. Whitney entry.
‡G. W. Hoblin entry.
§5 pounds claimed for rider.
¶7 pounds claimed for rider.
‖10 pounds claimed for rider.

SECOND RACE—Seven furlongs; purse, $1,200; claiming; for 2-year-olds.
9 Yelap .... 111 | 5 Kantar Run... 118
1 *Agronomy ... 111 | 6 Llanero 120
2 Rumson ...... 111 | 7 Laugh & Play. 120
3 Agility ...... 117 | 8 *Chance Cut... 108
4 Family Doc.... 120

THIRD RACE—Six furlongs; purse, $1,200; claiming; for 3-year-olds and upward.
10 Handiboy ... 120 | 3 *Chronology... 106
11 Balloon ..... 111 | 4 †Sm'ky Snyder 116
12 *Goal .... 101 | 5 *Papper Plate. 103
13 Postage Due. 120 | 6 †Strength 115
14 Maenerva ... 106 | 7 Rapid Way.... 106
1 *Neddie Lass. 103 | 8 *Kenty Miss... 108
2 Lady Infinite 113 | 9 Rita Z........ 113
†W. B. Simpson entry.

FOURTH RACE—One and one-eighth miles; purse, $1,200; claiming; for 3-year-olds and upward.
10 †*Ebony Boy. 111 | 1 Bright Chance. 108
11 †*For R'ance 103 | 2 Orchids Next.. 108
12 Lady Bethyl.. 108 | 3 *Pharo W'rior. 106
13 Even Up..... 111 | 4 High End..... 116
14 Scatter Brain 111 | 5 Cee Joe....... 111
15 †Out of Fire. 116 | 6 Dissembler ... 111
16 Money Muddle 116 | 7 *War Noise.... 99
17 Mantagna ... 111 | 8 Day Is Done.. 108
18 *W'ter Money 106 | 9 †*Gaurisankar. 106
19 Time Beater. 108
†Mrs. E. D. Jacobs entry.
‡Mrs. H. McIlvain-F. H. Williamson entry.

FIFTH RACE—Six furlongs; purse, $1,200; the High Strung; for maiden 2-year-olds.
10 Air Master... 116 | 20 Bryan Station 116
11 Fiery Steel... 116 | 1 †The Thane.. 116
12 Storm Orphan 116 | 2 Paddy Malone 116
13 Jackorack ... 116 | 3 Obash 116
14 Peep Show... 116 | 4 Allenjay 116
15 †Scatter Drops 116 | 5 ‡Pettercairn.. 116
16 Riding Light. 116 | 6 Poppadeets .. 116
17 Inscolian .... 116 | 7 Scout Whistle. 116
18 Down Six.... 116 | 8 Schuylerville. 116
19 Docket ..... 116 | 9 ‡Valpone 116
†Mrs. D. Condone-Mrs. J. A. Payne entry.
‡Wheatley Stable-Belair Stud entry.

SIXTH RACE—Six furlongs; purse, $1,500; allowances; the Glade; for fillies and mares; 3-year-olds and upward.
9 War Regalia.. 110 | 5 Colosseum 115
1 Small World.. 105 | 6 Rosetown 109
2 Torchlight ... 117 | 7 Dinner Date... 110
3 *Now What... 104 | 8 Rifted Clouds.. 120
4 Witchlike 115

SEVENTH RACE—One and one-eighth miles; purse, $1,200; claiming; for 3-year-olds.
9 Pari-Ernest .. 117 | 5 *Hi-Kid 112
1 Millbriar .... 117 | 6 *Trysak 111
2 Creepy Mouse. 111 | 7 Brown Slave... 113
3 *Bayport .... 117 | 8 Kasidah 114
4 City Talk..... 122

EIGHTH RACE—One and one-half miles; purse, $1,500; claiming; for 3-year-olds and upward.
9 Navy .... 116 | 5 †*Bain Marie.. 106
1 Bright Gray... 116 | 6 Repercussion .. 111
2 Shambles .... 111 | 7 *Bright Rebel.. 108
3 Deserter ..... 113 | 8 Foxflame 106
4 †*Misrule 111
†Mrs. E. D. Jacobs entry.
*Apprentice allowance claimed.
Weather, clear; track, fast.

BELMONT PARK (Fast)
1—No selections.
2—Agronomy, Llanero, Family Doc.
3—Handiboy, Postage Due, Lady Infinite.
4—Money Muddle, Scatterbrain, Ebony Boy.
5—Bryan Station, Allenjay, Jackorack.
6—Rosetown, Dinner Date, Rifted Clouds.
7—Bayport, City Talk, Millbriar.
8—Deserter, Foxflame, Navy.
Best bet—Money Muddle.
—Louisville Times (AP).

Minor League Results

INTERNATIONAL LEAGUE (Play-off)

		R	H	E
Baltimore	330 300 000—9	9	1	0
Newark	102 130 000—7	7	11	3

Bruner, Hughes (5), Chelini (5), and Kracher; Washburn, Gettle (2), Barley (5), Johnson (6), Peek (8) and Padden.

AMERICAN ASSOCIATION (Play-off)

		R	H	E
Kansas City	000 000 000—0	0	6	2
Louisville	000 000 001—1	1	3	0

Hendrickson and Riddle; Wagner and Lewis.

Narragansett

Entries

FIRST RACE—Six furlongs; purse, $1,000; for maiden 2-year-olds.
10 Landfall .... 116 | 4 Delicto 116
11 *Esta .... 111 | 5 Machree 116
12 Hup Nancy... 116 | 6 Bluemere 116
1 Twinkatys .... 116 | 7 *Snappy Heels. 111
2 †Study Period 116 | 8 †Satan 116
3 V'dina Squaw 116 | 9 *Mrs. Turp.... 111
†Dixiana Stable entry.

SECOND RACE—Six furlongs; purse, $1,000; claiming; for maiden 3-year-olds and upward.
10 Equitation .. 110 | 1 *Truckin 107
11 Druce Syska. 113 | 2 Meadow Gold.. 110
12 Phil Gough.. 115 | 3 Boycott 115
13 *White Front 105 | 4 *Silver Beam.. 105
14 Cotton Maid. 110 | 5 *Ecopan 105
15 *Cona Dara.. 107 | 6 *Burnt Bridges 108
16 *One Strike.. 105 | 7 Wise Glance... 110
17 *Eleven Wall. 105 | 8 Dynamic 110
18 Sir Brookside 110 | 9 *Spring Away.. 107

THIRD RACE—Six furlongs; purse, $1,200; claiming; for 2-year-olds.
10 *Ethel Pair.. 105 | 1 Fly Gent...... 120
11 *Soberano ... 115 | 2 Worldly 109
12 Hoof Heart.. 115 | 3 *Belletown 112
13 Connoisseur.. 113 | 4 Pair Twink.... 105
14 Tacky Sue... 114 | 5 *Bolivar 107
15 *Ballotant ... 107 | 6 Sunington 113
16 Ruckelle .... 112 | 7 Valdina Dream 110
17 *Trump Ace. 100 | 8 Alley 109
18 Matab ...... 108 | 9 *Bright Arc.... 115

FOURTH RACE—Six furlongs; purse, $1,200; claiming; for 3-year-olds and upward.
8 *Time Please.. 108 | 4 Malinda B..... 113
1 Blind Pig.... 116 | 5 Walda Lass.... 105
2 Listaro ...... 116 | 6 Patapsco 116
3 *Sir Quest... 108 | 7 Grisette 113

FIFTH RACE—One mile and 70 yards; purse, $1,300; allowances; for 3-year-olds and upward.
7 Votum .... 116 | 4 Preceptress ... 116
1 *Long Pass.... 108 | 5 Aristocracy ... 105
2 †*Two O Two. 103 | 6 *Iron Bar..... 108
3 †One O One... 116
†B. F. Lister entry.

SIXTH RACE—One mile and 70 yards; purse, $1,600; allowances; for 3-year-olds and upward.
6 Second Helping 108 | 3 *Dolly Val.... 115
1 *O'Play ...... 103 | 4 Harp Weaver... 115
2 *Smart Crack. 101 | 5 Wanna Hygro.. 102

SEVENTH RACE—One mile and 70 yards; purse, $1,000; claiming; for 3-year-olds and upward.
10 Scotch High. 113 | 1 Personable 116
11 Khay .... 107 | 2 *Easter H'liday 105
12 *Circus Night 102 | 3 Orinoco 113
13 *Louis Sh'piro 101 | 4 Silver Bet..... 100
14 *Big Bully.... 102 | 5 Petit Jean..... 113
15 West Acre.... 116 | 6 Wahcoo 110
16 Bonnie Buzz. 113 | 7 First Port..... 113
17 Cosse .... 113 | 8 *Hasty Wire.... 105
18 *Grimes G'den 99 | 9 Wrought Iron.. 110

EIGHTH RACE—One mile and 70 yards; purse, $1,000; claiming; for 3-year-olds and upward.
10 Miss D'lly Kay 110 | 1 *Brown Bomb.. 105
11 Peanut Lady. 106 | 2 *Bonnie Vixen. 105
12 Steel King... 113 | 3 Genabi 110
13 *Pick Out.... 105 | 4 Laurana Lyon. 100
14 *Darkmelus... 98 | 5 *Amercup 99
15 *Mr. Grief.... 106 | 6 *Potiphar 110
16 Blackbirder.. 110 | 7 Rhodium 110
17 B'ding Trader 110 | 8 *Stipulate 105
18 *Sun Breeze.. 106 | 9 Rosarian 110
*Apprentice allowance claimed.
Weather, clear; track, fast.

Horses to Watch At Laurel Track

FLOWER PARADE—Came up as a paddock tip last out and was second after being slightly bothered in early stages. Watch out next time.

DIZZY DAME—Carried wide into stretch in recent outing. There's a race for this one in the book.

RADIO—Raced in heaviest going along rail last week and was given a bungling ride. With better handling this one should score.

BON JOUR—Off far back in last and closed much ground on outside. Should be ready for question next out.

HAZEL W.—Ran out badly at first turn the other day which accounts for poor race. May go back in sprint and take it all.

ANNIE ALONE—Made too much use of in early stages of that last. With more intelligent riding she will win.

EARLY MORN—From disappointing barn but can turn back first-flight sprinters and I'm looking for an awakening.

BATTLE WON—Failed as favorite last Saturday after being off poorly. That race must be tossed out.

KNOXVILLE—Victim of poor racing luck at the other track. Likely to get home soon at good odds.

MOLASSES FRANK—Two bad rides and one misjudged one have kept this plater out of the winner's circle.

Post's Consensus at Belmont Park

(Compiled from the selections of the Nation's leading handicappers)

Late Consensus (Revised)

First race	Second race	Third race	Fourth race	Fifth race	Sixth race	Seventh race	Eighth race
L'Odeon (21)	Family Doc (17)	Postage Due (18)	Mny. Muddle (17)	Bryan Sta. (18)	Rosetown (21)	Millbriar (17)	Bright Gray (16)
Whitney ent (12)	Llanero (15)	Handiboy (14)	Ebony Boy (15)	Air Master (15)	Rift. Clouds (11)	City Talk (15)	Jacobs ent. (15)
Pungo (8)	Lgh. & Play (11)	Smoky Sndr. (8)	Montagna (10)	Jackorack (9)	Witchlike (6)	Trysak (9)	Navy (8)

Clocker Mike (Washington Post)

L'Odeon	Agility	Smoky Snyder	Mantagna	Air Master	Rosetown	Trysak	Bright Gray
Pungo	Family Doc	Paper Plate	For Romance	Bryan Station	Colosseum	City Talk	Shambles
Whitney entry	Kantar Run	Handiboy	Time Beater	Peep Show	Now What	Creepy Mouse	Misrule

Best bet—Rosetown.

Louisville Times (A.P.)

No Selections	Agronomy	Handiboy	Money Muddle	Bryan Station	Rosetown	Bayport	Deserter
	Llanero	Postage Due	Scatterbrain	Allenjay	Dinner Date	City Talk	Foxflame
	Family Doc	Lady Infinite	Ebony Boy	Jackorack	Rifted Clouds	Millbriar	Navy

Best bet—Money Muddle.

Indians Nose Out Tigers In 14th, 3 to 2

Finish in 2d Place One Game Behind Detroit; Milnar Wins

By the Associated Press

Cleveland, Sept. 29.—The Cleveland Indians fought their way to a 3-to-2 victory over Detroit here today in a 14-inning battle to take second place in the American League.

The Redskins thus finished one game behind the Tigers and one ahead of the third-place Yankees. The victory gave Cleveland two out of three in the pennant series, but they needed a sweep to win.

Al Milnar went the route, limiting the champion Bengals to 10 scattered hits, walking only three and fanning five. It was his eighteenth triumph against 10 defeats.

Detroit.	AB	H	O	A	Cleveland.	AB	H	O	A
Cr'cher,ss.	6	0	1	4	Ch'pman,lf	7	4	6	0
McCosky,cf	5	2	0	0	W'therly,cf	6	2	2	0
Mullin,cf..	1	0	0	0	B'dreau,ss.	3	0	0	5
St'back,lf.	6	2	2	0	Trosky,1b..	4	0	14	1
York,1b...	6	1	13	1	Bell,rf.....	4	0	5	0
Higgins,3b	6	1	6	2	Peters,3b..	6	1	1	3
Fox,rf....	6	2	2	0	Mack,2b...	5	0	4	4
Meyer,2b.	5	2	4	3	Pytlak,c...	6	1	9	0
Tebbetts,c.	3	0	9	3	Milnar,p...	6	0	1	3
Sullivan,c.	1	0	2	0					
Trout,p...	2	0	0	1					
N'houser,p	0	0	0	1					
*B.C'pbell.	1	0	0	0					
H'inson,p.	1	0	1	2					
Totals..	49	10	†40	18	Totals..	47	8	42	16

*Batted for Newhouser in ninth.
†One out when winning run scored.

Detroit..	0 0 0 1 0 0 0 0 1 0 0 0 0 0—2
Cleveland	0 0 0 0 0 0 0 2 0 0 0 0 0 1—3

Runs—York, Fox, Weatherly (2), Boudreau. Errors—Peters, Tebbetts, Bell, Stainback, Hutchinson. Runs batted in—Fox, Tebbetts, Bell. Two-base hit—Chapman. Stolen bases—Bell, Weatherly (2), Boudreau, Meyer. Double play—Peters to Mack to Trosky. Left on bases—Detroit, 9; Cleveland, 16. First base on balls—Off Trout, 6; off Milnar, 3; off Newhouser, 2; off Hutchinson, 3. Struck out—By Trout, 3; by Newhouser, 3; by Hutchinson, 5; by Milnar, 5. Hits—Off Trout, 4 in 6 innings; off Newhouser, 1 in 2 innings; off Hutchinson, 3 in 5⅓ innings. Hit by pitched ball—By Hutchinson (Bell). Wild pitch—Trout. Balk—Hutchinson. Passed ball—Tebbetts. Losing pitcher—Hutchinson. Umpires—Basil, Piporas, Summers and Geisel. Time of game—Two hours 52 minutes. Attendance (actual)—27,494.

Chisox Bow To Browns

Chicago, Sept. 29.—Dropping their final game of the season to the St. Louis Browns today, 2 to 1, the Chicago White Sox wound up the 1940 season. The Sox defeat, copled with the Boston Red Sox coupled with the Boston Red Sox left the two Sox contingents tied for fourth place.

St. Louis.	AB	H	O	A	Chicago.	AB	H	O	A
Cul'bine,rf	4	1	0	0	K'loway,2b.	4	0	2	4
L'adello,2b	4	1	3	4	Tresh,c....	4	0	10	1
Radcliff,lf	4	0	1	1	Kuhel,1b...	4	1	4	3
Judnich,cf	4	1	3	1	Solters,lf..	4	1	5	0
Clift,3b....	2	0	4	3	Appling,ss.	4	2	2	1
McQu'n,1b	4	2	9	3	Wright,rf..	4	1	1	0
B'ardino,ss	4	1	1	2	Ros'thal,cf.	4	2	2	0
Swift,c....	3	0	3	0	R.K'edy,3b	4	1	0	1
Auker,p....	3	1	3	0	Rigney,p...	2	1	1	0
Totals..	32	7	27	14	Totals..	34	9	27	10

Chicago	0 1 0 0 0 0 0 0 0—1
St. Louis	0 0 1 1 0 0 0 0 0—2

Runs—Judnich, Berardino, Appling. Errors—Auker, Wright (2). Runs batted in—Auker, Rosenthal. Three-base hit—Berardino. Stolen base—Judnich. Sacrifice—Rigney. Double plays—Judnich to Clift, Kolloway to Appling to Kuhel. Left on bases—St. Louis, 5; Chicago, 7. First base on balls—Off Rigney, 2. Struck out—By Auker, 2; by Rigney, 10. Umpires—Kolls, Hubbard and Rue. Time of game—One hour 35 minutes. Attendance (actual)—2,931.

Tebbetts Charged With Misdemeanor

Cleveland, Sept. 29 (AP).—A warrant charging assault and battery was served on Catcher Birdie Tebbetts while his Detroit Tiger teammates were batting in the seventh inning of their game with the Cleveland Indians today. Detroit club officials posted $200 bond.

The charge is an outgrowth of the vegetable throwing spree during Friday's game in which the Tigers won the pennant. A basket of tomatoes was dropped on Tebbetts. Police picked Carmen Guerra, 25, out of the crowd as the thrower. He filed a suit for $5,000 damages alleging Tebbetts rushed up and struck him as police held him.

The assault warrant, issued on Guerra's complaint, requires Tebbetts to return to Cleveland to defend himself.

Detroit

Entries

FIRST RACE—One mile and 70 yards; purse, $700; claiming; for 3-year-olds and upward.
10 Jo Beulah... 102 | 4 *Grey Squaw... 104
11 *Asafran .... 104 | 5 *Pallo 112
12 *Carlade .... 104 | 6 *C'ntess Lena.. 104
1 Lady Tichner 112 | 7 Susan W....... 112
2 *Lady G'heart 104 | 8 *Martha O..... 97
3 Evening Time 109 | 9 Cherokee Red.. 109

SECOND RACE—Six furlongs; purse, $600; for maiden 2-year-olds.
10 Randyb .... 117 | 4 Lydia K....... 114
11 Mr. Chicle... 113 | 5 Jota 110
12 Miss Remorse 110 | 6 Woodtick 117
1 Spalpeen ... 117 | 7 Miss Romance. 114
2 Alpolly ..... 110 | 8 Myrtle Maid... 114
3 Lola D...... 110 | 9 Skipperette ... 110

THIRD RACE—Six furlongs; purse, $700; claiming; for 3-year-olds and upward.
10 Marcia Louise 111 | 4 *Bay Stout.... 106
11 *Chubbins ... 112 | 5 Lambeth 112
12 *Miss Koo... 112 | 6 *Glowset 112
1 *Happy Dash 112 | 7 Congetta 112
2 Carrie ...... 106 | 8 Sudie Greenock 106
3 Nanahcub ... 111 | 9 Cantovino ... 111

FOURTH RACE—Six furlongs; purse, $700; claiming; for 3-year-olds and upward.
10 Incredible ... 117 | 4 Dovie Lou..... 111
11 *Toast ...... 107 | 5 *Miss Au Peu.. 106
12 *Nan Stein... 112 | 6 *Imperial Conis 106
1 Helen Mac... 114 | 7 *Thumb 104
2 *Beth Bon.... 106 | 8 *Wanda Gable. 112
3 *Just Imperial 112 | 9 *Dolaway 112

FIFTH RACE—Six furlongs; purse, $800; claiming; for 3-year-olds.
10 *Flying Bob.. 104 | 5 Mistletoe 108
1 *Belle James. 109 | 6 Thea Dear..... 111
2 Wise Gr'nock 112 | 7 Byrd Up...... 114
3 Marliant .... 109 | 8 *Bessies Pride. 106
4 *Filipino V'let 101 | 9 Trimmed 111

SIXTH RACE—Six furlongs; purse, $900; claiming; for 3-year-olds and upward.
7 Baby Therese.. 99 | 4 *Noble Boy.... 111
1 Swift Light.... 99 | 5 Sassy Mate.... 103
2 Gino Thor.... 106 | 6 Stop Scout.... 107
3 *Miss Bonnie.. 99

SEVENTH RACE—One mile and 70 yards; purse, $800; claiming; for 3-year-olds.
10 Sun o' Prides 109 | 4 Jackalong 109
11 Emdale ..... 109 | 5 Valdina Opal.. 111
12 John Collins. 109 | 6 Jack Vennie.... 114
1 Satin Rolls.. 109 | 7 Laila D....... 114
2 Vindicare .. 114 | 8 Beau Greenock 109
3 Coast to Coast 114 | 9 Dust Off...... 112

EIGHTH RACE—One mile and 70 yards; purse, $800; claiming; for 3-year-olds and upward.
10 Dodge Me.... 114 | 5 Top Staff..... 114
11 In the Shade. 114 | 6 Billy Van Nuys 114
1 Canimar ..... 109 | 7 Selma Jack.... 109
2 Mannerly ... 114 | 8 French Trap.. 109
3 Bob Lee..... 114 | 9 Blossom Queen 111
4 Hilfair 111
*Apprentice allowance claimed.
Weather, clear; track, fast.

1—Jo Beulah, Grey Squaw, Asafran.
2—Woodtick, Randy B., Spalpeen.
3—Nanahcub, Chubbins, Sudie Greenock.
4—Nan Stein, Dolaway, Incredible.
5—Wise Greenock, Filipino Valet, Trimmed.
6—Baby Therese, Sassy Mate, Noble Boy.
7—Beau Greenock, Jack Vennie, Dust Off.
8—Billy Van Nuys, French Trap, In the Shade.
Best bet—Billy Van Nuys.
—Louisville Times (AP).

Giants Swamp Bees, 14 to 0

By the Associated Press

New York, Sept. 29.—Bill Lohrman pitched a three-hit game today to give the New York Giants a triumph in their last game of the season by a 14-0 score over the Boston Bees. The Giants pounded two Boston pitchers for 15 hits.

Boston.	AB	H	O	A	New York.	AB	H	O	A
Sisti,3b...	2	0	0	0	Rucker,cf..	5	2	3	0
Glossop,3b	1	0	0	0	W'head,2b.	5	2	1	1
Pr'bisch,cf	2	0	1	0	Moore,lf...	4	1	1	0
Gremp,1b..	2	0	5	0	Young,1b..	3	1	13	0
Rowell,2b.	2	1	0	5	O'Dea,c...	5	2	4	1
†Hassett..	1	0	0	0	C'nello,3b.	3	1	1	0
Wietel'n,2b	1	0	1	1	Maynard,rf	4	4	4	0
West,1b,cf.	4	0	5	0	Witek,ss..	5	1	0	4
Ross,lf....	4	0	0	0	Lohrman,p	5	1	0	6
Miller,ss..	2	0	4	3					
Manno,rf..	2	0	2	0					
Wilborn,rf	1	0	1	0					
Broskie,c.	3	1	5	0					
Piechota,p.	0	0	0	0					
*Cooney..	1	0	0	0					
St'cevich,p	2	1	0	2					
Totals..	30	3	24	10	Totals..	39	15	27	12

*Batted for Piechota in third.
†Batted for Rowell in sixth.

Boston	0 0 0 0 0 0 0 0 0—0
New York	0 3 5 0 2 0 2 0 x—14

Runs—Rucker (2), Moore, Young, Cuccinello (3), Maynard (3), Witek (2), Lohrman (2). Errors—Sisti, Miller, Broskie. Runs batted in—Cuccinello, Rucker (7), Witek, Maynard, O'Dea (2). Two-base hits—Young, Maynard. Three-base hit—Maynard. Home runs—Rucker (2). Double plays—West (unassisted); Rowell to Miller to West. Left on bases—New York, 8; Boston, 5. First base on balls—Off Strincevich, 7; off Lohrman, 1. Struck out—By Piechota, 3; by Lohrman, 4; by Strincevich, 1. Hits—Off Piechota, 5 in 2 innings; off Strincevich, 10 in 6 innings. Hit by pitched ball—By Lohrman (Miller). Losing pitcher—Piechota. Umpires—Stewart and Jorda.

Selkirk Reported In 'Good Shape' After Operation

By the Associated Press

New York Sept. 28.—George (Twinkletoes) Selkirk, veteran New York Yankees' outfielder, was reported in "very good condition" today after an appendicitis operation.

Selkirk suffered an attack in the second game of yesterday's double-header against the Senators in Washington. He was rushed to New York by plane and was operated on by the Yankees' team physician, Dr. Robert E. Walsh, at St. Elizabeth's Hospital last night.

Selkirk took over right field for the Yanks in 1934, replacing Babe Ruth, and for some time could not win the popularity of the fans as a successor to the Babe. His hitting—he had a .303 average for his first six major league seasons—and his speed finally won over the bleacherites in "Ruthville."

Desire Grid Foes

With a successful baseball season behind them, during which they won the Prince Georges County League title, the Maryland Aces are ready to book grid games for the coming season. Challengers in the 150-pound class should call Buck Nairn at Capitol Heights 675 or write the same person at Capitol Heights.

Dodgers Down Phils, 5 to 0

By the Associated Press

Philadelphia, Sept. 29.—Lefty Lee Grissom gave the Phillies only two hits today to pitch the Brooklyn Dodgers to a 5-to-0 shutout victory in the final game of the season. The Dodgers pounded Johnny Podgajny, rookie Phil hurler, for 12 safeties.

Brooklyn.	AB	H	O	A	Philad'la.	AB	H	O	A
Gilbert,cf.	3	0	2	0	Marnie,3b.	1	0	3	5
Walker,cf.	1	0	0	0	Schulte,2b.	1	0	0	0
C'arart,2b.	4	2	3	1	Mahan,1b..	4	0	10	0
Reiser,rf..	4	2	2	0	Stewart,lf..	4	0	1	0
Camilli,1b.	1	0	2	0	Rizzo,rf....	2	0	1	0
*Gallagher	1	0	0	0	Klein,rf....	1	1	2	0
Wasdell,1b	1	1	0	0	Marty,cf...	2	0	1	0
Tamulis,1b	1	0	2	0	Mazzera,cf.	1	0	1	0
Vosmik,lf.	3	2	3	0	‡Millies....	1	0	0	0
†Mancuso.	1	1	0	0	Warren,c...	1	0	0	0
Medwick,lf	0	0	0	0	Atwood,c...	1	1	4	0
Ross,3b...	4	2	0	3	May,3b....	1	0	1	1
Franks,c..	4	1	11	0	J'onville,ss	2	0	0	3
Hudson,ss.	4	0	2	1	B'gan,ss,3b	2	0	3	4
Grissom,p.	4	1	0	1	§Litwhiler.	1	0	0	0
					Pile,3b....	1	0	0	0
Totals..	36	12	27	6	Podgajny,p	3	0	0	2
					Totals..	29	2	27	19

*Batted for Camilli in fourth.
†Batted for Vosmik in ninth.
‡Batted for Bragan in seventh.
§Batted for Mazzera in ninth.

Brooklyn	0 0 0 1 0 3 0 0 1—5
Philadelphia	0 0 0 0 0 0 0 0 0—0

Runs—Coscarart (2), Reiser, Wasdell, Mancuso. Error—Franks. Runs batted in—Reiser, Wasdell, Vosmik, Ross, Hudson. Two-base hits—Reiser, Atwood. Stolen base—Franks. Double plays—Marnie to Mahan, Bragan to Marnie, Marnie to Bragan to Mahan. Left on bases—Philadelphia, 8; Brooklyn, 4. First base on balls—Off Grissom, 6. Struck out—By Grissom, 11; by Podgajny, 4. Umpires—Klem, Campbell, Barlick and Ballanfant. Time of game—One hour 32 minutes. Attendance—2,009.

Major League Pitching and Batting Averages

The records below include games played Friday, September 27, 1940.

AMERICAN LEAGUE CLUB BATTING

Club.	G.	AB	R.	H.	2b.	3b.	HR.	Rbi.	Sb.	Pct.	Was shut-out
Det.	153	5336	885	1531	308	65	134	819	67	.287	4
Bos.	150	5344	835	1518	290	77	142	774	50	.284	9
Chi.	153	5324	729	1482	233	60	73	662	53	.276	7
Wash.	151	5267	657	1431	258	64	52	560	92	.272	9
Cleve.	153	5281	705	1407	285	62	101	657	47	.266	4
St. L.	154	5352	754	1410	272	56	118	709	50	.263	7
Phila.	150	5178	693	1364	226	52	103	636	45	.263	13
N. Y.	152	5171	803	1331	237	64	155	739	56	.257	8

AMERICAN LEAGUE CLUB FIELDING

Club	G.	PO.	A.	E.	DP.	Pct.
New York	152	4044	1702	149	154	.975
St. Louis	154	4076	1858	157	175	.974
Cleveland	153	4056	1591	148	160	.974
Boston	150	4035	1766	170	150	.972
Chicago	153	4097	1625	183	124	.969
Detroit	153	4092	1705	191	171	.968
Washington	151	3943	1698	190	159	.967
Philadelphia	150	3973	1724	229	127	.961

Triple plays—Detroit, Washington.

AMERICAN LEAGUE BATTING RECORDS
(Fifteen Games or More)

Player and Club	G.	Ab.	R.	H.	2b.	3b.	Hr.	Rbi.	Sb.	Pct.
DiMaggio, N. Y.	129	494	91	172	27	9	31	130	1	.348
Radcliff, St. L.	148	576	82	199	32	9	7	81	7	.346
Appling, Chi.	148	560	92	193	26	12	0	78	3	.345
Greenberg, Det.	148	573	129	195	50	8	41	150	6	.340
Williams, Bos.	140	545	127	184	42	13	22	105	4	.338
Wright, Chi.	145	573	79	193	29	9	5	86	4	.337
McCosky, Det.	141	580	123	195	38	19	4	56	12	.336
Travis, Wash.	133	516	58	168	34	10	2	78	0	.326
Finney, Bos.	127	520	69	167	29	15	5	71	4	.321
York, Det.	153	578	104	184	43	6	33	131	4	.318
Lewis, Wash.	146	594	101	188	37	9	6	61	14	.317
Sullivan, Det.	77	219	35	69	14	[illegible]	3	41	2	.315
Gehringer, Det.	138	515	108	161	33	3	10	82	11	.313
Hayes, Phila.	133	545	72	142	22	4	15	69	9	.313
Moses, Phila.	139	528	90	163	37	9	9	47	6	.309
Solters, Chi.	113	417	64	129	28	2	12	80	3	.309
Simmons, Phila.	37	81	7	25	4	0	1	19	0	.309
Henrich, N. Y.	90	292	57	90	28	5	10	50	1	.308
Cramer, Bos.	149	656	94	199	27	12	1	52	3	.303
Weatherly, Cleve.	133	568	87	172	34	11	12	59	6	.303
Judnich, St. L.	136	515	96	156	26	7	24	88	7	.303
Trosky, Cleve.	138	515	85	154	38	4	25	94	3	.299
D. Miles, Phila.	89	226	26	67	7	6	1	25	1	.297
Doerr, Bos.	147	579	88	171	36	10	22	104	9	.295
Tebbetts, Det.	109	373	46	110	24	4	4	45	4	.295
Boudreau, Cleve.	153	619	96	182	45	11	9	99	3	.294
Walker, Wash.	138	588	87	172	29	7	13	95	22	.294
DiMaggio, Bos.	104	402	73	118	31	8	8	40	6	.294
Rosenthal, Chi.	106	272	45	80	14	5	6	41	2	.294
Foxx, Bos.	140	502	104	147	28	2	36	116	4	.293
Fox, Det.	91	339	48	98	17	4	5	46	7	.292
Myer, Wash.	71	209	28	61	14	4	0	28	6	.292
Davis, Phila.	22	65	4	19	2	1	0	10	1	.292
Case, Wash.	151	644	106	187	27	5	5	52	33	.290
Tabor, Bos.	116	448	70	129	28	6	21	79	13	.288
Rosar, N. Y.	71	222	33	64	11	2	4	32	6	.288
Siebert, Phila.	150	588	66	169	29	6	6	77	7	.287
Mack, Cleve.	144	523	60	150	22	5	12	70	3	.287
Dean, Phila.	66	87	6	25	2	0	0	6	0	.287
Keller, N. Y.	135	490	101	140	17	15	21	89	8	.286
Tresh, Chi.	134	477	62	136	15	5	1	62	4	.285
Chapman, Cleve.	141	538	81	152	39	6	4	50	13	.283
Cronin, Bos.	145	534	100	151	34	6	24	104	6	.283
Gordon, N. Y.	152	602	110	170	33	10	30	101	18	.282
Bell, Cleve.	118	436	55	123	21	2	4	58	1	.282
Kuhel, Chi.	153	597	111	168	27	8	27	90	12	.281
Campbell, Det.	101	295	56	83	15	5	8	42	2	.281
McQuinn, St. L.	149	586	78	162	36	9	16	84	3	.276
Clift, St. L.	148	517	91	142	28	5	20	86	8	.275
S. Chapman, Phila.	130	496	85	137	23	3	23	75	2	.275
Higgins, Det.	129	471	70	129	24	3	13	77	4	.274
Ferrell, Wash.	106	318	33	87	17	2	0	28	1	.274
Laabs, St. L.	104	215	32	59	11	5	10	39	3	.274
Peacock, Bos.	61	124	17	34	4	1	0	12	0	.274
Averill, Det.	63	114	10	31	4	1	2	20	0	.272
Selkirk, N. Y.	116	376	67	101	15	5	19	69	2	.269
Hemsley, Cleve.	119	416	46	111	20	5	4	42	1	.267
Kreevich, Chi.	144	582	86	155	26	10	8	56	15	.266
Johnson, Phila.	134	505	91	134	23	4	29	98	7	.265
Wagner, Phila.	32	68	9	18	5	1	0	8	0	.265
Dahlgren, N. Y.	152	555	49	146	23	4	12	74	1	.263
Hoag, St. L.	75	191	20	50	11	0	3	26	2	.262
Gelbert, Bos.	51	145	16	38	9	1	0	15	0	.262
Welaj, Wash.	86	207	30	54	9	0	3	21	8	.261
Early, Wash.	80	207	26	54	8	4	6	13	0	.261
Berardino, St. L.	140	516	70	134	31	3	16	83	6	.260
McCoy, Phila.	131	482	56	125	26	4	7	62	2	.259
Grace, St. L.	80	229	45	58	14	2	5	25	2	.258
Peters, Cleve.	28	62	5	16	3	2	0	7	1	.258
Keltner, Cleve.	149	543	67	139	24	10	15	77	10	.256
Kennedy, Chi.	152	598	74	151	24	2	3	49	3	.253
West, Wash.	57	99	7	25	1	1	1	17	0	.253
Bl'dworth, Wash.	116	457	47	114	16	8	11	68	3	.249
Swift, St. L.	128	392	37	97	20	1	0	37	1	.247
Rolfe, N. Y.	136	574	98	141	26	5	10	55	4	.246
Dickey, N. Y.	103	365	45	90	11	1	9	54	0	.246
Gantenb'n, Phila.	73	191	21	47	5	2	4	22	1	.246
Rubeling, Phila.	108	376	48	92	16	6	4	37	4	.245
Meyer, Det.	21	49	11	12	3	0	0	6	1	.245
Knick'rb'k'r, N.Y.	45	124	17	30	8	1	1	10	1	.242
Webb, Chi.	84	334	33	79	10	2	1	30	3	.237
Lillard, Phila.	73	207	26	49	8	2	1	21	0	.237
Heffner, St. L.	125	487	52	115	23	2	3	53	5	.236
Pofahl, Wash.	119	406	34	95	21	5	2	35	2	.234
Bartell, Det.	139	528	76	123	24	3	7	52	13	.233
Cullenbine, St. L.	84	249	41	57	11	2	7	31	0	.229
Campbell, Cleve.	35	62	8	14	1	0	0	2	0	.226
Heath, Cleve.	100	356	55	79	17	3	14	48	5	.222
Desautels, Bos.	69	214	18	47	6	1	0	16	0	.220
Susce, St. L.	61	112	6	24	4	0	0	14	1	.214
Hale, Cleve.	48	49	3	10	3	1	0	5	0	.204
Sanford, Wash.	33	118	5	24	4	2	0	10	0	.203
Crosetti, N. Y.	142	534	84	103	23	4	4	31	13	.193
Brancato, Phila.	103	284	44	54	9	2	1	22	3	.190
Strange, St. L.	53	166	26	31	8	3	0	7	2	.187
F. Chapman, Phila.	26	69	6	11	1	0	0	4	1	.159
Pytlak, Cleve.	60	140	16	19	2	1	0	16	0	.136

AMERICAN LEAGUE PITCHING
(Five Decisions or More)

Pitcher, Club	G	Ip.	H.	Bb.	So.	*	†	W.	L.	Pct.
McKain, Det.	27	51	48	25	23	0	0	5	0	1.000
Rowe, Det.	26	167	169	42	61	11	1	16	3	.842
Newsom, Det.	35	262	230	99	153	20	3	21	4	.840
Carrasq'l, Wash.	27	48	41	30	18	0	0	6	2	.750
Johnson, Bos.	17	70	69	38	26	2	1	6	2	.750
Bonham, N. Y.	11	86	73	12	33	9	3	8	3	.727
Feller, Cleve.	43	320	245	118	263	31	4	27	11	.711
Donald, N. Y.	23	111	109	51	55	5	1	7	3	.700
Smith, Cleve.	31	183	186	54	45	11	1	15	7	.682
Murphy, N. Y.	35	63	59	15	22	0	0	8	4	.667
Beckman, Phila.	34	127	133	35	95	7	2	8	4	.667
Wilson, Bos.	40	152	166	83	96	8	0	11	6	.647
Russo, N. Y.	30	189	181	55	83	15	0	14	8	.636
Milnar, Cleve.	36	228	232	99	94	15	4	17	10	.630
Dietrich, Chi.	23	150	154	64	44	6	1	10	6	.625
Lawson, St. L.	29	72	73	53	16	0	0	5	3	.625
Heving, Bos.	38	110	120	42	54	3	0	11	7	.611
Lyons, Chi.	22	186	188	37	69	17	4	12	8	.600
Smith, Chi.	31	199	171	89	110	11	0	13	9	.591
Auker, St. L.	37	255	290	95	72	19	2	15	11	.577
Bridges, Det.	29	198	171	87	133	12	2	12	9	.571
Dickman, Bos.	35	100	121	38	38	2	0	8	6	.571
Ruffing, N. Y.	30	225	218	76	97	20	3	15	12	.556
Knott, Chi.	25	158	166	51	44	4	2	11	9	.550
Trotter, St. L.	35	97	115	30	27	1	0	7	6	.538
Grove, Bos.	22	153	159	50	61	9	1	7	6	.538
Pearson, N. Y.	16	110	107	44	49	7	1	7	6	.538
Chandler, N. Y.	27	172	183	60	56	8	1	8	7	.533
Allen, Cleve.	32	139	126	46	61	5	3	9	8	.529
Babich, Phila.	31	229	220	79	92	16	2	14	13	.519
Hudson, Wash.	37	243	288	78	92	19	3	16	16	.500
Harder, Cleve.	30	177	193	59	64	4	0	11	11	.500
Newhouser, Det.	27	131	148	72	86	7	0	9	9	.500
Breuer, N. Y.	26	156	166	60	69	9	0	8	8	.500
Gorsica, Det.	28	156	169	56	67	5	2	7	7	.500
Hash, Bos.	34	120	123	84	40	3	1	7	7	.500
Galehouse, Bos.	25	120	155	41	52	5	0	6	6	.500
Gomez, N. Y.	9	27	37	18	14	0	0	3	3	.500
Chase, Wash.	34	256	249	139	126	20	1	15	16	.484
Lee, Chi.	28	228	222	56	84	24	1	12	13	.480
Rigney, Chi.	36	271	233	88	117	18	2	15	17	.469
Brown, Chi.	36	66	74	16	18	0	0	4	5	.444
Harris, St. L.	35	194	202	82	48	8	1	11	15	.423
Leonard, Wash.	34	278	213	78	118	22	2	14	18	.438
Kennedy, St. L.	34	222	263	122	70	18	0	12	17	.414
Sundra, N. Y.	27	99	122	44	30	2	1	4	6	.400
Potter, Phila.	31	201	213	71	70	13	0	9	14	.391
Niggeling, St. L.	28	154	145	69	82	10	0	7	11	.389
Bagby, Bos.	36	176	212	80	35	3	1	10	16	.385
Benton, Det.	42	80	91	36	49	0	0	6	10	.375
Hadley, N. Y.	25	80	88	49	38	0	0	3	5	.375
Osterm'ller, Bos.	31	144	167	60	73	6	0	5	9	.357
Dean, Phila.	29	151	202	58	38	7	1	6	12	.333
Heusser, Phila.	40	102	134	38	36	1	0	6	12	.333
Ross, Phila.	24	156	150	60	41	10	1	5	10	.333
Hutchinson, Det.	16	71	82	23	27	1	0	3	6	.333
Haynes, Wash.	26	61	88	30	23	1	0	3	6	.333
Kramer, St. L.	15	63	84	23	11	1	0	3	6	.333
Bildilli, St. L.	28	97	113	35	30	[illegible]	0	2	4	.333
Trout, Det.	33	95	121	48	60	1	0	3	7	.300
Dobson, Cleve.	40	100	101	48	55	2	1	3	7	.300
Mont'g'de, Wash.	27	101	131	53	63	3	0	2	6	.250
Vaughan, Phila.	17	96	99	36	46	3	0	2	6	.250
Eisenstat, Cleve.	27	72	76	11	26	0	0	1	4	.200
Masterson, Wash.	31	130	129	88	68	3	0	3	13	.188
Caster, Phila.	36	178	233	88	77	11	0	4	19	.174
Krak'kas, Wash.	28	112	137	69	61	3	0	1	6	.143

*Completed games. †Shutouts.

The records below include games played Friday, September 27.

NATIONAL LEAGUE CLUB BATTING

Club.	G.	AB.	R.	H.	2b.	3b.	HR.	Rbi.	Sb.	Pct.	Was shut out
Pittsb.	154	5373	803	1504	268	68	76	720	70	.280	9
St. Louis	154	5418	537	1486	253	62	119	690	93	.274	12
Chicago	152	5310	677	1427	271	46	86	626	60	.269	7
New York	150	5243	638	1392	199	46	88	590	43	.265	12
Cincinnati	153	5302	690	1401	257	36	86	630	69	.264	5
Bklyn	154	5398	691	1404	252	68	93	650	57	.260	6
Boston	150	5254	619	1353	216	49	59	547	49	.257	10
Phila.	151	5077	489	1215	175	35	75	447	23	.239	18

NATIONAL LEAGUE CLUB FIELDING

Club	G.	PO.	A.	E.	DP.	Pct.
Cincinnati	153	4183	1794	114	158	.981
New York	150	4024	1841	138	128	.977
St. Louis	154	4145	1641	175	132	.971
Boston	150	4027	1837	177	168	.971
Brooklyn	154	4247	1612	181	118	.970
Philadelphia	151	3956	1777	178	134	.970
Chicago	152	4118	1901	198	144	.968
Pittsburgh	154	4116	1920	209	159	.967

Triple play—Boston.

NATIONAL LEAGUE BATTING RECORDS
(Fifteen Games or More)

Player and Club	G.	Ab.	R.	H.	2b.	3b.	Hr.	Rbi.	Sb.	Pct.
Garms, Pittsb.	101	350	76	127	21	7	5	56	3	.363
Litwhiler, Phila.	35	141	10	49	2	2	5	17	1	.348
Davis, Pittsb.	98	284	23	94	14	1	5	35	0	.331
Hack, Chi.	147	594	102	191	38	6	8	38	19	.322
Lombardi, Cin.	109	376	50	120	22	0	14	73	0	.319
Cooney, Bos.	107	365	41	116	14	3	0	20	4	.318
J. Martin, St. L.	86	228	28	72	15	4	3	39	7	.316
Mize, St. L.	152	573	111	179	30	13	43	135	7	.312
F. McC'mick, Cin.	153	616	93	191	44	3	19	127	2	.310
Ripple, Cin.	37	110	15	34	10	0	4	20	1	.309
Walker, Bklyn.	142	555	75	171	36	7	6	65	3	.308
Rowell, Bos.	128	481	46	147	19	8	3	58	12	.306
Gleeson, Chi.	127	477	75	146	37	10	5	60	4	.306
Moore, St. L.	134	531	91	161	32	4	17	63	18	.303
Slaughter, St. L.	138	505	93	153	22	13	17	72	8	.303
Leiber, Chi.	117	439	67	133	25	2	17	86	1	.303
Medwick, Bklyn.	142	581	82	175	30	12	17	89	2	.301
Demaree, N. Y.	120	456	66	137	17	6	7	56	4	.300
Koy, St. L.	117	396	54	119	19	7	9	58	13	.301
Nicholson, Chi.	133	482	79	144	28	7	25	98	1	.299
Vaughan, Pittsb.	154	593	112	176	40	15	7	94	12	.297
Danning, N. Y.	139	519	64	154	33	5	13	89	3	.297
M. McC'mick, Cin.	108	411	46	122	19	0	1	28	6	.297
Phelps, Bklyn.	118	370	48	109	24	5	13	61	1	.295
Elliott, Pittsb.	146	542	87	159	33	11	5	65	13	.294
Moore, Bos.	112	395	51	113	25	1	5	41	2	.294
Herman, Chi.	135	558	75	163	26	4	5	57	1	.292
Rucker, N. Y.	84	267	33	78	7	5	1	15	3	.292
May, Phila.	134	496	58	144	23	2	1	46	2	.290
Seeds, N. Y.	56	155	18	45	5	2	4	16	0	.290
Ott, N. Y.	150	532	89	154	28	3	19	80	6	.289
P. Waner, Pittsb.	89	239	32	69	17	1	1	31	1	.289
Camilli, Bklyn.	140	507	91	146	28	13	23	98	11	.288
Rizzo, Phila.	141	499	70	143	18	2	24	70	3	.287
Orengo, St. L.	129	418	58	120	23	4	7	53	9	.287
Young, N. Y.	147	549	72	157	26	4	17	97	4	.286
DiMaggio, Pitts.	112	360	60	104	25	0	19	54	12	.289
Reiser, Bklyn.	56	118	33	62	10	4	3	18	4	.285
Ross, Bos.	147	561	84	158	23	14	17	86	5	.282
Gustine, Pittsb.	132	523	59	147	32	7	1	54	8	.281
Vosmik, Bklyn.	114	397	45	111	13	6	1	42	0	.280
Brown, St. L.	106	448	55	125	16	4	0	30	9	.279
Miller, Bos.	149	564	78	157	32	3	14	77	8	.278
Whitehead, N. Y.	131	558	65	155	9	6	4	37	10	.278
Marion, St. L.	123	425	45	118	17	1	3	45	8	.278
Cavarretta, Chi.	65	194	34	54	11	4	2	22	3	.278
Werber, Cin.	142	582	105	161	35	5	12	48	16	.277
Moore, N. Y.	137	538	82	149	33	4	6	47	7	.277
Handley, Pittsb.	96	295	35	81	6	4	1	18	7	.275
Wasdell, Bklyn.	76	229	34	63	14	4	3	35	4	.275
Fletcher, Pittsb.	145	503	97	138	22	7	16	98	5	.274
Lopez, Pittsb.	95	293	35	80	7	3	2	38	5	.273
Van Robays, Pitts.	143	566	82	154	25	7	11	114	2	.272
Reese, Bklyn.	84	312	58	85	8	4	5	28	15	.272
Marty, Phila.	121	449	52	122	21	8	13	49	1	.271
Hopp, St. L.	81	148	21	40	7	4	1	14	3	.270
Dallessandro, Chi.	105	279	32	75	20	3	1	36	4	.269
Gutteridge, St. L.	69	108	18	29	5	0	3	14	3	.269
Frey, Cin.	150	562	102	150	23	6	8	54	22	.267
L. Waner, Pitts.	72	165	30	44	3	1	0	3	2	.267
Gallagher, Bklyn.	56	109	10	29	6	1	3	17	1	.266
Hartnett, Chi.	36	64	3	17	3	0	1	13	0	.266
West, Bos.	137	514	71	136	27	4	7	73	2	.265
Owen, St. L.	117	306	26	81	15	2	0	27	4	.265
Bonura, Chi.	49	182	20	48	14	0	4	21	1	.264
Riggs, Cin.	39	85	6	18	3	1	0	6	0	.262
Gilbert, Bklyn.	55	135	23	35	9	1	2	8	1	.259
Goodman, Cin.	134	511	77	132	20	6	12	61	9	.258
Lavagetto, Bklyn.	118	448	56	115	21	3	4	43	4	.257
Todd, Chi.	104	381	31	97	12	2	6	41	1	.255
Witek, N. Y.	117	423	32	107	7	0	3	28	2	.253
Sisti, Bos.	122	457	73	115	17	5	6	32	4	.252
Jurges, N. Y.	63	214	23	54	4	3	2	35	1	.252
Warren, Phila.	104	284	33	71	7	1	12	32	1	.250
Russell, Chi.	66	206	14	51	8	2	5	33	1	.248
Mueller, Phila.	97	263	24	65	12	2	3	26	2	.247
Arnovich, Cin.	100	349	30	86	12	3	0	32	2	.246
Mahan, Phila.	144	537	54	131	24	5	2	36	4	.244
Craft, Cin.	113	415	45	101	18	4	6	48	2	.243
Padgett, St. L.	93	240	24	58	15	1	6	41	1	.242
Mazzera, Phila.	68	155	16	37	6	4	0	13	1	.239
McCarthy, N. Y.	51	67	6	16	4	0	0	5	0	.239
Coscarart, Bklyn.	141	499	53	118	24	4	9	57	5	.236
Schulte, Phila.	119	436	44	103	17	2	1	19	1	.236
Hassett, Bos.	123	456	59	107	19	4	0	27	4	.235
Young, Pittsb.	52	128	17	30	7	2	2	20	1	.234
S. Martin, St. L.	110	360	43	84	12	6	4	30	4	.233
Warstler, Chi.	76	207	25	48	4	1	1	20	1	.232
Durocher, Bklyn.	62	160	10	37	9	1	1	15	1	.231
O'Dea, N. Y.	47	91	9	21	4	1	0	11	0	.231
Hudson, Bklyn.	83	171	13	39	4	3	0	18	1	.228
Cuccinello, N. Y.	121	430	37	97	18	2	5	55	2	.226
Mancuso, Bklyn.	59	143	15	32	8	0	0	16	0	.224
Bragan, Phila.	130	469	34	104	13	1	7	43	3	.222
Glossop, Bos.	85	235	33	52	5	1	7	21	2	.221
Mattick, Chi.	126	431	31	93	14	0	0	30	5	.216
Klein, Phila.	115	353	40	76	15	2	7	39	2	.215
Joost, Cin.	86	271	22	57	7	1	1	18	4	.210
Baker, Cin.	25	67	4	14	1	1	0	7	1	.209

NATIONAL LEAGUE PITCHING
(Five Decisions or More)

Pitcher, Club	G.	Ip.	H.	Bb.	So.	*	†	W.	L.	Pct.
F'simmons, Bkly.	20	234	120	25	37	11	3	16	2	.889
Beggs, Cin.	36	75	63	20	23	0	0	12	3	.800
Kimball, St. L.	22	48	40	21	27	1	0	4	1	.800
Sewell, Pittsb.	33	190	169	67	60	14	3	16	5	.762
Tobin, Bos.	15	95	100	24	29	9	0	7	3	.700
Walters, Cin.	35	302	235	91	113	29	3	21	10	.677
Lanning, Pitts.	38	116	120	39	41	2	0	8	4	.667
Hutch'son, St. L.	20	63	67	17	19	1	0	4	2	.667
Lynn, N. Y.	32	42	40	23	26	0	0	4	2	.667
Turner, Cin.	23	179	180	29	51	11	0	13	7	.650
Thompson, Cin.	32	222	195	98	101	17	2	16	9	.640
Derringer, Cin.	37	297	280	50	109	27	3	20	12	.625
MacFayden, Pitt.	35	91	112	26	24	0	0	5	3	.625
McGee, St. L.	38	216	222	97	77	11	3	16	10	.615
Tamulis, Bklyn.	41	155	146	34	53	4	1	8	5	.615
Passeau, Chi.	45	278	252	61	114	20	4	20	13	.606
Warneke, St. L.	32	223	233	42	80	16	1	15	10	.600
Dean, Chi.	9	48	59	18	17	3	0	3	2	.600
Joiner, N. Y.	30	53	65	19	26	0	0	3	2	.600
Olsen, Chi.	33	170	169	63	69	9	4	13	9	.591
Bowman, St. L.	28	101	106	40	40	6	0	7	5	.583
Casey, Bklyn.	44	147	137	50	55	5	2	11	8	.579
Lanier, St. L.	34	93	100	38	44	3	2	8	6	.571
Shoun, St. L.	54	197	193	46	80	13	1	13	11	.542
French, Chi.	39	242	241	64	104	18	3	15	13	.536
Hamlin, Bklyn.	33	182	183	32	91	9	2	9	8	.529
Brown, Pittsb.	47	173	180	49	71	5	2	10	9	.526
Salvo, Bos.	21	161	151	43	60	14	5	10	9	.526
Wyatt, Bklyn.	37	238	233	65	121	16	5	15	14	.517
Moore, Cin.	26	115	100	54	61	5	1	8	8	.500
Heintz'man, Pitt.	39	161	188	63	67	5	2	8	8	.500
Carleton, Bklyn.	34	149	139	50	88	4	1	6	6	.500
Mooty, Chi.	20	114	98	49	41	6	0	6	6	.500
P. Dean, N. Y.	27	99	110	27	33	2	0	4	4	.500
Doyle, St. L.	24	87	118	49	48	1	0	3	3	.500
Errickson, Bos.	34	236	240	90	33	17	3	12	13	.480
Hubbell, N. Y.	31	214	220	60	82	11	2	11	12	.478
Melton, N. Y.	37	167	185	68	80	4	1	10	11	.476
Bowman, Pittsb.	32	187	208	65	58	10	0	9	10	.474
Butcher, Pittsb.	35	137	160	48	38	6	2	8	9	.471
Raff'berger, Chi.	42	107	106	27	55	3	0	7	8	.467
Gumbert, N. Y.	35	237	230	79	78	14	2	12	14	.462
Schu'cher, N. Y.	33	219	211	94	121	12	1	12	14	.462
Cooper, St. L.	37	222	219	83	92	15	2	10	12	.455
Lanahan, Pitts.	40	107	123	40	44	4	0	6	8	.429
Higbe, Phila.	41	283	242	121	128	19	1	14	19	.424
Davis, Bklyn.	36	189	209	38	58	9	0	8	11	.421
Sullivan, Bos.	36	175	158	89	63	7	0	10	14	.417
Posedel, Bos.	35	233	263	81	86	18	0	12	17	.414
Klinger, Pitts.	39	142	196	55	46	3	0	8	13	.381
Lohrman, N. Y.	30	185	196	42	68	11	4	9	15	.375
Mulcahy, Phila.	36	279	283	90	81	21	3	13	22	.371
Lee, Chi.	36	197	231	68	66	9	1	9	16	.360
Strincevich, Bos.	31	123	131	57	51	5	0	4	8	.333
Piechota, Bos.	21	[illegible]	[illegible]	[illegible]	[illegible]	[illegible]	[illegible]	[illegible]	[illegible]	.333
Javery, Bos.	29	79	93	33	34	1	0	2	4	.333
Brown, N. Y.	41	[illegible]	[illegible]	[illegible]	[illegible]	[illegible]	[illegible]	[illegible]	[illegible]	.333
Root, Chi.	26	112	117	33	46	1	0	2	4	.333
Beck, Phila.	29	129	148	42	37	4	[illegible]	[illegible]	[illegible]	[illegible]
St. Johnson, Phila.	37	137	148	44	58	[illegible]	[illegible]	[illegible]	[illegible]	[illegible]
Smoll, Phila.	33	109	144	[illegible]	[illegible]	[illegible]	[illegible]	[illegible]	[illegible]	[illegible]
Coffman, Bos.	31	48	64	[illegible]	[illegible]	[illegible]	[illegible]	[illegible]	[illegible]	[illegible]
Grissom, Bklyn.	13	65	57	30	48	2	0	1	8	[illegible]

*Completed games. †Shutouts.

'Skins Top Pro League Standings

Flaherty Scouts Lions in Cleveland; Brooklyn Looms As Title Threat

By Al Hailey
Post Staff Writer

The idle Washington Redskins rule the National Professional Football League roost as the only undefeated, untied club in the Eastern or Western divisions, but yesterday's results hardly can be expected to cheer Coach Ray Flaherty when he returns today from Detroit.

In Detroit yesterday to scout his October 27 opponents, the Lions, in their 6-0 upset of the Cleveland Rams, Flaherty this morning will start work for next Sunday's invasion of Pittsburgh to meet the rejuvenated Steelers.

While the Steelers, along with the Rams and the Chicago Bears, suffered their first defeats of the season in the past week, the Pittsburgh club supposedly lost on a fluke to the team Flaherty expects most trouble from this season in his division—the Brooklyn Dodgers.

Brooklyn Is Threat

Brooklyn's defeat of Pittsburgh yesterday leaves the Dodgers outstanding as the chief threat to Redskin hopes for the Eastern title this year, the Steelers having previously tied New York, 10-10.

In their one-touchdown victory over the Steelers the Dodgers showed the power that enabled them to almost overhaul and beat the Redskins, but reports from Pittsburgh described the victory as tainted.

Late in the game, Pittsburgh's George Platukis suffered a lapse of memory after taking a blocked placement kick and chose to step out of bounds. He had a clear field ahead of him, but said after the game he forgot pro football rules allowed him to run with the ball.

Pittsburgh's loss left the Eastern Division in a three-way tie for second, with Philadelphia lagging along with three defeats—all by one-touchdown margins—marring its records.

White in Form

Western division play yesterday was marked by the return to form of the Lions' Whizzer White, and the rebound of the 1939 world champion Green Bay Packers.

The Packers came back with a roar after their Wednesday's 41-10 rout by the Chicago Bears and conquered the Bears' conquerors of Saturday night—the Chicago Cardinals—by a convincing 31-6.

With White gaining more than half the Lion's ground, Detroit hamstrung the powerful Rams and entered a four-way deadlock with the Rams, Cards and Bears for second place in the Western division.

Results thus far leave the Dodgers out in front as the Redskins' main threat in the Eastern loop, while the Packers' old-time form puts them out in front to repeat in the Western circuit, with the Rams and Bears as the possible "dark horses."

EASTERN DIVISION					
Club	W.	L.	T.	Pts.	O.P.
WASHINGTON	2	0	0	45	24
Brooklyn	1	1	0	27	27
New York	1	1	0	37	45
Pittsburgh	1	1	2	30	34
Philadelphia	0	3	0	47	66
WESTERN DIVISION					
Green Bay	2	1	0	66	67
Chicago Bears	1	1	0	48	31
Cleveland	1	1	0	21	19
Detroit	1	1	1	13	10
Chicago Cardinals	1	1	2	34	45

YESTERDAY'S RESULTS
Brooklyn, 10; Pittsburgh, 3.
Detroit, 6; Cleveland, 0.
Green Bay, 31; Cardinals, 6.

THIS WEEK'S SCHEDULE
Friday (night)—Philadelphia at Brooklyn.
Sunday—WASHINGTON at Pittsburgh, Chicago Bears at Cleveland, Chicago Cardinals at Detroit.

McFadden Halted at Steelers' 1-Foot Line

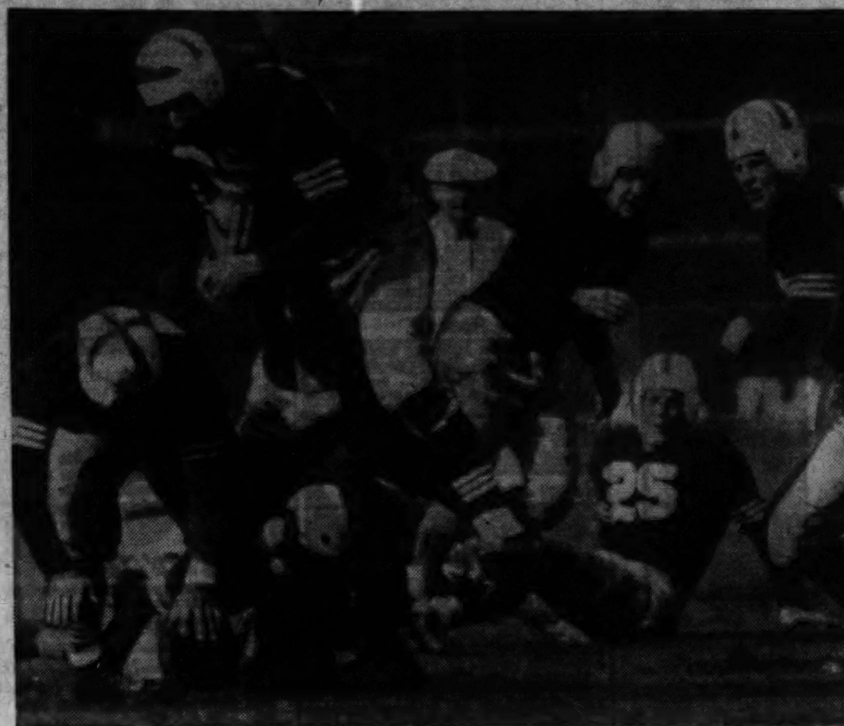

Associated Press WIREPHOTO

Banks McFadden (26), Brooklyn's prize rookie from Clemson, is tackled at Pittsburgh's 1-foot line after a 30-yard gallop through the Steelers on a reverse from Ace Parker. George Platukis is the Steeler making the tackle. Action came in the first quarter of yesterday's 10-3 Dodger victory in Pittsburgh

Post Grad . . .

By Jack Munhall

Unless this department suffered from optical illusions Saturday night as Georgetown's fleet backs tore through Roanoke at will, the Hoyas have a group of backs who, for speed, can match those of any other college team . . . Heading the Hilltop speedsters are Jack Doolan and Lou Ghecas . . . Also in the whiz class are Al Kull, Jack Spencer and Fred Agnew . . . The Georgetown line isn't exactly heavy-footed either, for center Al Matuza only last summer won the 100, 220 and 440 in an All-Lithuanian track meet in New York . . . Joe Bunsa, former football and boxing star at Catholic University, is working here at the Alien Registration office . . . Tommy Oliver, another former Cardinal athlete, is a Pennsylvania State Trooper . . . Last year and in 1938 Tommy coached the football team of Panama City, (Fla.) High School and one of his players was Willard Blackburn, now candidate for the George Washington varsity.

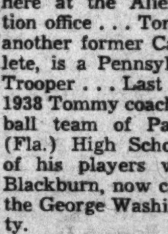

MUNHALL

Walter Fedora, the George Washington fullback, is considered sure-fire professional football timber by no less an astute judge of grid flesh than Tuffy Leemans . . . Other local college gridmen who have attracted the attention of pro scouts are Augie Lio, Al Blozis and Al Matuza, of Georgetown, and Mike Monchlovich, G. W. center . . . Matuza, you will recall, made such an impression last season that one National Professional League team had his name on their draft list despite the fact that Matuza had another year at the Hilltop.

Coach Bill Reinhart, of George Washington, is still chuckling at his success in getting Bill Bess, most sought after of all Illinois high school football players last year . . . Bess, a center made the All-Illinois eleven two consecutive year.

Tch, tch Department—All that bars the way of resumption of the Washington and Lee-V. M. I. football rivalry is a small group of brass hat school officials . . . Athletic heads of both the Lexington, Va., colleges privately admit their desire for a renewal of athletic relations which were severed in 1907 after a fist fight broke up a baseball game between Key-dets and Generals. . . . But the aforesaid school officials with the same narrow-mindedness that typifies those who are still fighting the Civil War, insist that orderly relations could not be maintained because of the intense feeling between the student bodies . . . Certainly such a contention is given no proof by the bitter but friendly rivalry between Georgetown and George Washington, which finally have buried their hatchet.

Rumor has it that one of the big reasons for the improvement of the William and Mary football team is the money contributed to the school's athletic fund by President John Stewart Bryant, the wealthy Virginia newspaper publisher . . . Bryant, it is said, draws his presidential salary and then turns all the money over to the expansion of athletics, particularly football . . . Incidentally, it is a mystery to William and Mary football coaches how their team got such a build-up this season, for they declare the material hardly waranted the optimistic predictions . . . and the record of the Indians to date would seem to bear out the coaches, for they have lost to both North Carolina State and Navy.

Joe Mihua, V. M. I.'s promising sophomore fullback, is a younger brother of George Mihua, Carnegie Tech's 1939 All-America fullback who has returned to school after deciding not to enter the professional ranks until after graduation . . . Joe, a six-foot, 195-pound graduate of Stow High School, won All-Western Pennsylvania football merit in 1938 captured the shot put and discuss throwing championships in the State track meet, and played regular centerfielder for his high school nine . . . V. M. I. officials believe he may be as versatile athlete as was aul Shu . . . Did you hear that Sunny Jones, G. W.'s star tackle of last season, was married last month in Kentucky to the former Marjorie Moorman, a G. W. coed . . . Best man at the wedding was Botchey Koch, who resigned last year as Colonial line coach.

Gun Club Holds Shoot At Bennings Saturday

The Washington Gun Club will hold a registered tournament Saturday over its traps at Bennings, adjoining the Potomac Electric Power Company.

Three trophies will be awarded for the 100 16-yard targets. There also will be purses for each 25-target event. The traps will be open for practice at noon with the program scheduled for 1:30 p. m.

Ackerman ON FISHING

White Marlin Landed Off Ocean City, Md.

One fish doesn't make a season anywhere, but a white marlin caught off Ocean City the last week of September is, nevertheless, real news. Probably just the continuance of a season that has been turned inside out since its start, weeks late, on July 20. Again, it could be a gesture on the part of Old Lady Nature to prove to doubters that, regardless of how late the run is in getting under way it lasts the accepted 60-odd days.

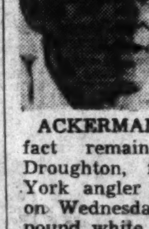

ACKERMAN

Whatever it is, the fact remains, Capt. Leo Droughton, fishing a New York angler on his Sampan on Wednesday caught a 90-pound white marlin.

Reports from Nags Head and Manteo offer further proof that the fall run is on in earnest, not only for channel bass, but for big stripers as well.

Tom Eaton, Duke of Hatteras, says the island fishing is now at its very best. Plenty of channel bass, barracuda and small bluefish, as well as mackerel and pompano.

Some local anglers are down there now—Paul and Jack Townsend left Norfolk Wednesday evening on their Jacpau III for a late try for blue marlin, others are making preparations, while a few are bemoaning the fact they will be unable to make it to "the greatest fall fishing on the Atlantic seaboard."

In home waters, anglers are having considerable trouble finding the striper schools, and offering excuses for their shortcomings that range from the warm weather and great amounts of bottom feed to the idea that the pounds and netters have finally cleaned bay waters of the great brood of 1934—the last of any consequence we have had.

Upper bay striper-fishermen are hunting alewives and green shrimp for chumming—to no avail, for it isn't to be had. We would suggest they get out their trolling lures, as the Solomon Islanders have, and give them a whirl in the accepted fall manner.

Capt. Ed Bowen says the catches are small, because the schools raise for only a short time late in the evening, but the fish are of a size to more than make up for it.

Why more fishermen do not take a leaf from Harold Singer's book of angling is something we have never been able to understand, for, at this time of the year, the upper Patuxent River has much to offer not only the caster but the fisher of baits as well.

The river above Hills Bridge for many, many miles, its branches and tributary creeks as well, have a full quota of white perch, yellow perch and catfish as well as great fighting pike and black bass. The yellow perch and pike offering good going throughout the winter months, for those hardy enough to take it. The catfish become dormant by Christmas, while the season on bass is off November 30.

Reports seem to indicate the rain of last week was not heavy enough anywhere on the Potomac watershed to make the waters unfishable. Reports of good catches are coming from Goose Creek, the Monocacy and the Shenandoah.

Bosox Beat Macks Twice, Tie for Fourth

By International News Service

Boston, Sept. 29.—The Boston Red Sox edged into a tie for fourth place in the American League today, slugging the Philadelphia Athletics twice by scores of 9 to 4 and 4 to 1.

The twin victories came as the Chicago White Sox dropped their season finale to the St. Louis Browns, 2 to 1, giving both Sox 82 wins and 72 losses for the season.

First Game

Philad'ia.	AB	H	O	A	Boston.	AB	H	O	A
Valo,lf	5	2	4	0	DiM'gio,cf	5	3	2	0
Ch'man,cf	4	1	1	1	Finney,rf	5	1	1	0
Johnson,rf	3	2	1	0	Williams,lf	4	3	3	0
Hayes,c	4	0	2	0	Foxx,1b	4	3	13	0
Siebert,1b	4	1	11	0	Cronin,ss	4	1	0	3
McCoy,2b	4	1	3	6	Carey,ss	0	0	0	1
Br'cato,3b	4	1	2	2	Doerr,2b	4	0	4	8
W'llaeea,ss	3	1	0	5	Tabor,3b	4	0	2	3
*D.Miles	1	0	0	0	Desautels,c	3	2	2	1
Vaughan,p	1	0	0	0	Fleming,p	2	0	0	2
McCrabb,p	2	1	0	2					
†Moses	0	0	0	0					
Totals	35	10	24	16	Totals	35	13	27	18

*Batted for Wallaeea in ninth.
†Batted for McCrabb in ninth.

Philadelphia	0	0	1	0	2	1	0	0	0	—4
Boston	2	3	0	0	2	2	0	0	x	—9

Runs—Valo, Chapman, Johnson, Seibert, DiMaggio (3), Finney, Williams, Foxx, Cronin, Desautels, Fleming. Errors—Hayes, Wallaeea, Vaughan. Runs batted in—Johnson (2), Wallaeea, Williams (3), Finney, Cronin, Desautels, DiMaggio. Two-base hits—Chapman, Johnson, Brancato, Foxx, Cronin. Three-base hits—Williams, Foxx. Home runs—Johnson, DiMaggio, Williams. Sacrifices—Fleming (2). Double plays—Wallaeea to McCoy to Seibert, Cronin to Doerr to Foxx, Desautels to Tabor. Left on bases—Philadelphia, 6; Boston, 8. First base on balls—Off Vaughan, 4; off Fleming, 1. Struck out—By Fleming, 1. Hits—Off Vaughan, 5 in 2 innings; off McCrabb, 8 in 6 innings. Hit by pitched ball—By Fleming (Johnson). Losing pitcher—Vaughan. Umpires—McGowan, Moriarty and Rommel. Time of game—One hour 45 minutes. Attendance (estimated)—7,000.

Second Game

Philad'ia.	AB	H	O	A	Boston.	AB	H	O	A
Valo,lf	3	0	2	0	DiM'gio,cf	2	0	3	1
Miles,cf	4	2	2	0	Finney,rf	3	0	1	0
Moses,rf	4	0	2	0	Williams,lf	4	2	0	0
Wagner,c	3	1	5	0	Foxx,1b	2	0	5	0
Siebert,1b	0	0	0	0	Lupien,1b	2	1	3	0
Hayes,1b	3	0	8	0	Cronin,ss	2	0	0	3
Davis,2b	3	0	1	2	Carey,ss	1	0	1	1
Br'cato,3b	3	1	1	1	Doerr,2b	4	3	3	3
W'llaeea,ss	2	1	0	1	Tabor,3b	2	0	1	2
*McCoy	1	0	0	0	Peacock,c	2	0	7	1
M'hildon,p	1	0	0	3	Rich,p	3	0	0	1
†Chapman	1	0	0	0					
Totals	28	5	21	7	Totals	27	6	24	12

*Batted for Wallaeea in eighth.
†Batted for Marchildon in eighth.

Philadelphia	1	0	0	0	0	0	0	0	—1
Boston	0	0	1	0	1	1	1	x	—4

(Called because of darkness.)

Runs—Valo, DiMaggio (2), Finney, Cronin. Errors—Hayes, Doerr. Runs batted in—Miles, Williams (2), Lupien. Two-base hits—Miles, Doerr. Stolen bases—DiMaggio (3), Doerr (2), Williams, Cronin, Peacock, Finney. Sacrifices—Marchildon, Tabor. Left on bases—Philadelphia, 5; Boston, 8. First base on balls—Off Marchildon, 8; off Rich, 1. Struck out—By Marchildon, 4; by Rich, 7.

Records of World Series Rivals

Batting Averages

Player and Club.	G.	A.B.	R.	H.	2B.	3B.	H.R.	R.B.I.	S.B.	Pct.
FIRST BASEMEN										
F. McCormick, Reds	153	616	93	191	44	3	19	127	2	.310
York, Tigers	153	578	104	84	43	6	33	131	4	.318
SECOND BASEMEN										
Frey, Reds	150	563	102	150	23	6	8	54	22	.267
Gehringer, Tigers	138	515	108	161	33	3	10	83	11	.313
THIRD BASEMEN										
Werber, Reds	142	582	105	161	35	5	12	48	16	.277
Higgins, Tigers	129	471	70	129	24	3	13	77	4	.274
SHORTSTOPS										
Myers, Reds	88	274	30	53	12	2	4	25	0	.193
Bartell, Tigers	139	528	76	123	24	3	7	52	13	.233
OTHER INFIELDERS										
Riggs, Reds	39	65	6	18	3	1	0	6	0	.262
Joost, Reds	86	271	22	57	7	1	1	18	4	.210
Meyers, Tigers	51	49	11	12	3	0	0	6	1	.245
Croucher, Tigers	34	47	3	6	0	0	0	2	0	.128
CATCHERS										
Lombardi, Reds	109	376	50	120	22	0	22	73	0	.319
Wilson, Reds	14	34	2	8	2	0	0	3	0	.235
Baker, Reds	25	67	4	14	1	1	0	7	1	.209
Tebbetts, Tigers	109	373	46	110	24	4	4	45	4	.295
Sullivan, Tigers	77	219	35	69	14	1	3	41	2	.315
OUTFIELDERS										
Ripple, Reds	37	110	15	34	10	0	4	20	1	.309
M. McCormick, Reds	108	411	46	122	19	0	1	28	6	.297
Goodman, Reds	134	511	77	132	20	6	12	61	9	.258
Arnovich, Reds	100	349	30	86	12	3	0	32	2	.246
Craft, Reds	113	415	45	101	18	4	6	49	2	.243
Greenberg, Tigers	148	573	129	195	50	8	41	160	6	.340
McCosky, Tigers	141	580	123	195	33	19	4	56	12	.336
Fox, Tigers	91	339	48	99	17	4	5	46	7	.292
Campbell, Tigers	101	295	56	83	15	5	8	42	2	.281
Averill, Tigers	63	114	10	31	4	1	2	20	0	.272
Stainback, Tigers	14	34	4	7	2	0	0	1	0	.206

Pitching Records

	G.	I.P.	H.	B.B.	S.O.	C.G.	Shutout.	W.	L.	Pct.
CINCINNATI										
Shoffner	20	55	56	19	19	—	—	1	—	1.000
Beggs	36	75	63	20	23	—	—	12	3	.800
Vander Meer	9	45	35	36	37	2	—	3	1	.750
Walters	35	302	235	91	113	29	3	21	10	.677
Hutchings	19	54	53	17	19	—	—	2	1	.667
Turner	23	179	180	29	51	11	—	13	7	.650
Thompson	32	222	195	98	101	17	2	16	9	.640
Derringer	37	297	280	50	109	27	3	20	12	.625
Moore	24	118	100	54	51	8	1	8	8	.500
Riddle	15	33	30	17	9	1	—	1	2	.333
Guise	2	4	4	5	1	—	—	—	—	.000
DETROIT										
McKain	27	51	48	25	23	0	0	5	0	1.000
Rowe	26	167	169	42	61	11	1	16	3	.842
Newsom	35	262	230	96	153	20	3	21	4	.840
Bridges	29	198	171	87	133	12	2	12	9	.571
Seats	26	56	67	29	24	—	—	2	2	.500
Newhouser	30	177	183	59	84	4	0	11	11	.500
Gorsica	28	166	169	84	67	5	2	7	7	.500
Smith	14	28	32	13	13	—	—	1	1	.500
Benton	42	80	81	36	49	0	0	6	10	.375
Hutchinson	16	71	83	32	37	1	0	3	6	.333
Trout	33	99	121	49	60	1	0	3	7	.300

Louisville Wins A. A. Play-Offs

Louisville, Ky., Sept. 29 (AP).—Kansas City chose to pitch to Ernie Andres, former Indiana University athletic star, in the ninth inning today of the fifth game of the American Association final playoff series, and the decision cost them, the Louisville Colonels winning 1 to 0.

The triumph, witnessed by more than 12,000 put Louisville within one game of final victory. The Colonels have won three games; Kansas City two.

Only Two Shortages

By Roger W. Babson

Parking Space And Courage

Like visiting Florida, everyone should take at least one good motor trip in a lifetime. Easterners should get in their cars and drive West, while Westerners should drive East. From the East to the West Coast, the trip can be made comfortably in eight or ten days. I am no spring chicken, but it is not tiring to an old chap. In fact, I relax physically, thoroughly enjoy myself, and secure a good brain dusting. I heartily recommend such a trip.

Each widely separated group certainly should see how the other half of the country lives. When taking such a trip, talk with people along the way. This is most important if one wishes to learn something of the way the other fellow is thinking. Go one way by car, as I did, and then ship your car back and give the railroads a break. They need it! It costs just about as much to ship my car by rail from Los Angeles to Boston as was spent on gas and oil going West.

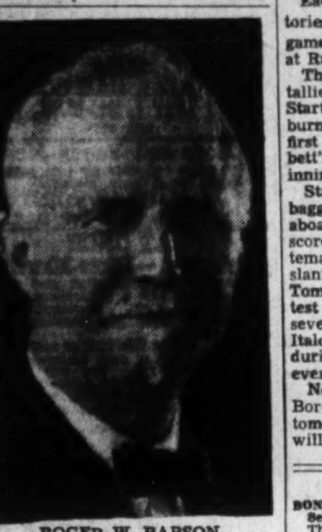

ROGER W. BABSON

For many months to come,—yes, perhaps for years—many parts of the world will be closed to us. Students who last year won scholarships at the Sorbonne or at Oxford cannot fill their appointments this fall. Department store and specialty-shop buyers cannot go abroad this year. I, myself, in connection with many other businessmen, must forego my annual trip to England or the Continent. I doubt if the State Department would today issue a passport to me. This may all be a blessing in disguise. Now, do not get me wrong. I am all for helping Great Britain. If I were a younger man I would get over there by hook or by crook and do what I could to help them out. But I think it high time we looked at our own great country.

As far as I can judge our country is in pretty good shape. I am still a bull on the U. S. A. I will never sell her short any more than in my 40 years of security trading I have never sold a share of stock "short." What did I find? Why—I found a great abundance of all sorts of material goods. From East to West and back again over a different route, I saw plenty of evidence to convince me that we all have much in this land of ours that is worth keeping.

I saw paper mills working 24 hours a day; steam and hydroelectric plants with generators overtaxed; elevators full of wheat, corn and other grains; warehouses with bags of sugar piled to the rafters; automobile plants turning out next year's models; tool plants, glass companies, steel mills, aeronautical outfits, chemical units, canning factories, food companies, agricultural implement makers; yes, and arsenals, too. All these were pouring out goods for you and for me to buy,—ultimately, too, to pay for. Do not forget that last; it is important.

I found good tourist camps. Slept in a lot of them. By far the majority are good. If I were out of a job tomorrow I would start one on the outskirts of Boston. I find today more farm houses than ever before freshly painted. But, remember, I was looking out of my car window. The paint might have been pretty thin. Surely, however, much of the cash the farmer has received in the past few years has gone into improving the appearance of his home, inside and out.

I like to meet and talk with people. It is a pleasure to see new faces. When my employes take a train they sit in a parlor car. Give me the day coach! Who ever thought of speaking to a stranger in a Pullman? I see plenty of bankers back home, but when I shake the Eastern dust from my feet I want to talk with a brakeman, a filling station man, or a real farmer; not the kind of man who is buying a farm today because it seems the thing to do. I saw many newspaper editors, mechanics, clerks, waiters, and fellows just leaning up against a building. All had more to tell me than I had to give them. For once, I kept my mouth pretty well shut but my ears were open!

I only found a shortage of two things—parking space and courage! I can, with several million other people, put up with the first, but I cannot tolerate the second. Some day our various municipal fathers will get around to provide the parking space, but we, ourselves, must provide our own courage. Are we wise to this situation?

In spite of the richness I saw, I believe that all the vast land, the huge stocks of raw materials, the finished goods, the great transportation facilities of rail, truck, and air are apparently serving only to make us discontented. What has become of the quality of appreciation? There was hardly an individual who talked to me who did not have something to beef about. Surely, if we do not wake up, many of the things I saw in this wide country of ours will be taken away from us.

One of my associates recently said that five years from now we would look back on 1939 and 1940 as the "good old years." He further asserted that there would be no return to "normalcy." Perhaps that is a good word to leave out of the lexicon of the professional economist like myself. Perhaps all of us must ultimately either work harder or face lower standards of living.

Quite probably the man on the street today will not, in his lifetime, lead a wholly peaceful, quiet, and restful life. For years to come he may chiefly be concerned with politics, European affairs, and the state of the nation in general. But we cannot quit. We must go on, win, lose or draw,—it is your game and mine. Let us quit talking and go to work, remembering that the normal life rightly calls for courage and sacrifice!

Don Budge Beats Perry For Pro Title

By the Associated Press

Chicago, Sept. 29.—Donald Budge, former world's amateur champion, won the national professional tennis championship today with a four-set victory over Fred Perry, Beverly Hills, Calif. The score was 6—3, 5—7, 6—4, 6—3.

After a dull first set, the two former Davis Cup stars, warmed up and put on a lively battle before 3,500 spectators.

Budge took a 5—3 lead in the second set and appeared to be on his way to a straight set victory when Perry rallied. The former British champion took four straight games and the set for his most impressive streak.

Each player won his own service for the first eight games of the third set before Budge broke through and took the set at 6—4.

Red-haired Budge, who is from Oakland, Calif., was never in serious trouble in the final set. The victory completed Budge's sweep of the major tennis titles, the lanky conqueror having already won all important amateur honors before turning pro. He succeeds Ellsworth Vines, who did not defend his title.

Gunners Routed, 51-0

Columbus, Ohio, Sept. 29 (AP).—The Columbus Bullies of the American Professional Football League crushed the St. Louis Gunners 51 to 0 in an exhibition game today before 3,732 fans. The Bullies attacked chiefly through the air, piling up a total of 218 yards gained on passes, against 25 for the hopelessly outclassed Gunners.

Start Today, Invest $1.00 to $5,000
We'll put it to work earning liberal dividends. You'll readily see the benefits of your investment.
Your savings insured up to $5,000 by an agency of the U. S. Govt.
FIRST TRUST LOANS
Made in Virginia, Maryland and D. C. at current rates on long time payments.
NORTHWESTERN Federal SAVINGS & LOAN ASSN.
No. 1 Colorado Bldg.
RE. 5262 G St. at 14th N.W. Branch Takoma Pk.

REALTORS SINCE 1888
REAL ESTATE Specialists For 52 YEARS
See WEAVER BROS INC First
WASHINGTON BUILDING
DISTRICT 8300

Imported
CHURCH'S SHOES

A By-word in Style
Men "in the know" where masculine fashions are concerned turn invariably to Church's British Shoes. So will any man the moment he tries on a pair, because he will recognize at a glance the elegant styling and skilled craftsmanship that have made these shoes the finest of fine footwear.
13.50 & 15.50
CHURCHS
HAHN
14th & G • 7th & K

Orioles Defeat Newark, 9 to 7

By International News Service

Newark, N. J., Sept. 29.—The Baltimore Orioles evened up the final round of the International League play-offs today by defeating the Newark Bears, 9 to 7, before a partisan gathering of 9,000 fans.

Each club now has won three victories and the seventh and deciding game will be played tomorrow night at Ruppert Stadium in Newark.

The Orioles scored all of their tallies in the first four frames. Starting Pitcher George Washburn was nicked for six runs in the first two innings with Gene Corbett's homer climaxing a second-inning uprising.

Stan Benjamin clouted a four-bagger off Al Gettel with two mates aboard to give the Birds three more scores in the fourth. Newark systematically pecked away at the slants of Pitchers Roy Brunner and Tom Hughes, who entered the contest in the fifth, and put across seven runs in the first five innings. Italo Chelini held them in check during the last four frames, however.

Newark is expected to start Hank Borowy in the all-important clash tomorrow night and Orlin Collier will do the hurling for the visitors.

DIED

BOND, WILLIAM. Suddenly on Sunday, September 29, 1940, at his residence, 726 Thirteenth st. nw., WILLIAM BOND, retired sergeant U. S. A., aged 72. Remains resting at the Wilson K. Huntermann funeral home, 5732 Georgia ave. nw. Notice of funeral later.

COEYMAN, ELEANOR H. On Friday, September 27, 1940, ELEANOR H. COEYMAN, beloved wife of William H. Coeyman and daughter of Frank Koch; sister of Clinton, William, Ruth, Louis Koch and Mrs. Cotton King. Funeral services at Chambers' funeral home, 517 11th st. se., on Monday, September 30, at 3:30 p. m. Relatives and friends invited. Interment Cedar Hill Cemetery.

CONNER, LILLIAN M. Suddenly, on Sunday, September 29, 1940, at the residence of her mother, Mrs. Lillian Dowling, 6435 Connecticut ave. Body resting at the chapel of P. A. Taltavull, 436 7th st. sw., until 9 p. m. Monday, September 30. Service and interment New Orleans, La.

CORDES, AUGUST W. On Saturday, September 28, 1940, AUGUST W. CORDES, beloved husband of the late Theresa Cordes (nee O'Donnell), of 2629 S. Dakota ave. ne. Funeral will be held from Timothy Hanlon's funeral home, 3831 Georgia ave. nw., on Tuesday, October 1, at 8:30 a. m. Requiem mass at St. Francis DeSales Church at 9 a. m. Interment Mount Olivet Cemetery. Relatives and friends invited.

COX, THOMAS W. On Sunday, September 29, 1940, at his residence, 2722 Thirteenth st. nw., THOMAS W. COX, husband of Mary B. Cox, and father of Miss Dorothy B. Cox, Mrs. Omar Hall, of Kimball, Minn.; Dr. E. Cox, Waynesboro, Va., and brother of W. Porter Cox, Mrs. L. A. Keller, of Mineral, Va.; Mrs. J. B. Sutton, of Clifton Forge, Va.; Mrs. W. M. Reardon, jr., of Washington, D. C., and Mrs. J. B. Standard, of Norfolk, Va. Services at the S. H. Hines Co. funeral home, 2901 Fourteenth st. nw., on Tuesday, October 1, at 3 p. m. Relatives and friends invited. Interment Presbyterian Cemetery, Alexandria, Va.

DENHAM, WILLIAM R. On Saturday, September 27, 1940, WILLIAM R. DENHAM, beloved father of Albert V. and William H. Denham and brother of Nettie Heath. Funeral services at Chambers funeral home, 517 11th st. se., Monday, September 30, at 2 p. m. Relatives and friends invited. Interment Congressional Cemetery.

DODGE, HELEN KERFOOT. On Saturday, September 28, 1940, at her residence, 814 Cleveland ave., Riverdale, Md., HELEN KERFOOT DODGE, the beloved wife of Joseph A. Dodge, sr., and mother of Joseph A. Dodge, jr., and Elizabeth Dodge Klein. Funeral services at the above residence on Tuesday, October 1, at 2 p. m. Relatives and friends invited. Interment Glenwood Cemetery. Services by Chambers' Riverdale funeral home.

EISENBEISS, ROBERT CURRAN. Suddenly on Sunday, September 29, 1940, at Norfolk, Va., ROBERT CURRAN EISENBEISS, beloved son of Helen Curran and Harry E. Eisenbeiss. Funeral services at the home of his uncle, Marion D. Curran, of Silver Spring, Md., Tuesday, October 1, at 2 p. m. Interment St. John's Cemetery, Forest Glen, Md.

GARRETT, RICHARD E. On Sunday, September 29, 1940, at his residence, 7611 Georgia ave. nw., RICHARD E. GARRETT, beloved husband of Mrs. Virginia Long Garrett, father of H. Richard Garrett and brother of Robert L. and H. Laurie Garrett. Services at the chapel of John R. Wright, 1337 10th st. nw., Tuesday, October 1, at 2 p. m. Interment Potomac, Md.

GATES, ORA WILCOX. On Sunday, September 29, 1940, ORA WILCOX GATES, beloved wife of I. Boyce Gates and mother of Virginia Gates Borden. Funeral services at Chambers funeral home, 1400 Chapin st. nw., on Tuesday, October 1, at 2 p. m. Relatives and friends invited. Interment Washington National Cemetery. (Nashville, Tenn., papers please copy.)

GLASS, BESSIE M. On Saturday, September 28, 1940, at Garfield Hospital, BESSIE M. GLASS, of 4102 Fifth st. nw. Daughter of the late William L. and Rose Glass, and sister of Robert L. Glass. Services at the S. H. Hines Co. funeral home, 2901 Fourteenth st. nw., on Tuesday, October 1, at 1 p. m. Relatives and friends invited. Interment private. Rock Creek Cemetery.

GREEN, JOHN HENRY. On Friday, September 27, 1940, at Takoma Sanitarium, JOHN HENRY GREEN, the beloved husband of Mary Elizabeth Green and father of Mrs. Annie Hale, Mrs. Myrtle Hamel, Mrs. Bessie Posey, Mrs. Rose Puckett, Mrs. Daisie Hatton, Mrs. Nellie Kisner and John Green. Remains resting at Chambers' Georgetown funeral home, 31st and M sts. nw. Services at Potomac Methodist Church, Potomac, Md., on Monday, September 30, at 3 p. m. Relatives and friends invited. Interment church cemetery.

LEO, DANIEL J. Suddenly on Saturday, September 28, 1940, at Charlotte, N. C., DANIEL J. LEO, son of the late Thomas and Ellen Leo and brother of Sarah A. Leo, of 125 North Carolina ave. se. Funeral from the James T. Ryan funeral home, 317 Pennsylvania ave. se., on Wednesday, October 2, at 8:30 a. m., thence to St. Joseph's Church, where mass will be offered at 9 a. m. Relatives and friends invited. Interment Mount Olivet Cemetery.

MITCHELL, LESSIE E. On Thursday, September 26, 1940, at her residence, 1627 A st. ne., LESSIE E. MITCHELL, the beloved wife of Robert T. Mitchell. Funeral from the above residence on Monday, September 30, at 11 a. m. Relatives and friends invited. Interment Cedar Hill Cemetery.

NEWMAN, HORATIO DICE. On Saturday, September 28, 1940, HORATIO DICE NEWMAN, beloved husband of Julia Newman and father of Mrs. H. T. Gover, of Washington; William L. Newman, of Cleveland, Ohio; Edward A. Newman, and brother of Harry A. Newman, of Washington, and Fannie E. Perry, of Tappahannock, Va. Funeral from the W. W. Deal funeral home, 4812 Georgia ave. nw., on Tuesday, October 1, at 2 p. m. Relatives and friends invited. Interment Glenwood Cemetery.

DIED

NEUMEYER, ANNA B. On Sunday, September 29, 1940, at her residence, 1923 Twenty-second st. nw., ANNA B. NEUMEYER, beloved daughter of the late Leopold and Margaret E. Neumeyer. Remains resting at the Collins funeral home, 3821 Fourteenth st. nw. Funeral notice later.

ONTRICH, ELIZABETH MARIE. On Saturday, September 28, 1940, at Sibley Hospital, ELIZABETH MARIE ONTRICH, beloved wife of John H. Ontrich, jr., of 5040 New Hampshire ave. nw., and niece of Mrs. Marie F. Monk and George W. and Lewis A. Price. Funeral from the James T. Ryan funeral home, 317 Pa. ave. se., on Tuesday, October 1, at 8:30 a. m.; thence to St. Francis Xavier Church, where mass will be offered at 9 a. m. Relatives and friends invited. Interment Mount Olivet Cemetery.

PARMELEE, ALICE MAURY. On Sunday, September 29, 1940, at her residence, The Causeway, 3029 Klingle road, Washington, D. C., in her 78th year, ALICE MAURY PARMELEE, wife of the late James Parmelee, of Washington, D. C., and Cleveland, Ohio. Mrs. Parmelee was a daughter of the late Judge William A. Maury and Elizabeth Herndon Maury, and the granddaughter of John W. Maury, former Mayor of Washington, on her father's side, and Matthew Fontaine Maury, Pathfinder of the Seas, on her mother's side. Funeral services will be held on Tuesday, October 1, at 3 p. m., in the Bethlehem Chapel, Washington Cathedral, with Bishop Freeman officiating. The interment will be in the crypt of the Cathedral.

PHELPS, GEORGE HERBERT, Jr. On Saturday, September 28, 1940, at Children's Hospital, GEORGE HERBERT PHELPS, Jr., the beloved son of George Herbert and Margaret Louise Phelps (nee Suttle). Services at the W. W. Deal funeral home, 816 H st. ne., on Monday, September 30, at 2 p. m. Interment Fort Lincoln Cemetery. Relatives and friends invited.

RAZEY, EMMA J. Suddenly, on Saturday, September 28, 1940, at her residence, 647 H st. ne., EMMA J. RAZEY, beloved wife of Frank T. Razey and sister of Elliott Hoopes and aunt of Miss Julia Hoopes. Funeral will be held from Timothy Hanlon's funeral home, 3831 Georgia ave. nw., on Tuesday, October 1, at 2 p. m. Interment Cedar Hill Cemetery.

REESIDE, ELIZABETH BENSON. Suddenly, on Saturday, September 28, 1940, ELIZABETH BENSON REESIDE, beloved wife of the late Frank P. Reeside. Remains resting at 3034 M st. nw. Funeral services at the Covenant First Presbyterian Church on Tuesday, October 1, at 2 p. m. Interment private.

SABATINI, ALESANDRO C. On Saturday, September 28, 1940, at his residence, 3134 17th st. nw., ALESANDRO C. SABATINI, beloved father of John and Esterina Sabatini and Mrs. Angela Mastrangelo. Funeral prayers on Tuesday, October 1, at 8:30 a. m., at the above residence; thence to Sacred Heart Church, 16th and Park rd. nw., where mass will be said at 9 a. m. for the repose of his soul. Relatives and friends invited to attend. Interment Mount Olivet Cemetery.

SHANLEY, JOHN H. On Sunday, September 29, 1940, at Sibley Memorial Hospital, JOHN H. SHANLEY, beloved husband of the late Bridget Shanley and father of the late John J. Shanley, Mrs. Catherine Casey, Anthony S. Shanley, Loretta Knodsen, Joseph Shanley and Mrs. Mary Allison, formerly of 1246 Morse st. ne. Funeral will be held from the residence of his son, 925 5th st. ne., on Wednesday, October 2, at 8:30 a. m. High requiem mass at Holy Name Church at 9 a. m. Interment Mount Olivet Cemetery. Relatives and friends invited.

SNOOK, NORA. On Saturday, September 28, 1940, NORA SNOOK, wife of the late Guy Snook and aunt of Helen Grove. Remains resting at Chambers' funeral home, 517 11th st. se., until Tuesday, October 1, at 9 a. m. Services and interment Mount Olivet Cemetery, Frederick, Md., at 1 p. m.

TICE, EMMA J. On Friday, September 27, 1940, at her residence, 704 Portland st. se., EMMA J. TICE, beloved wife of Joseph F. Tice. Funeral services at the above residence on Monday, September 30, at 2 p. m. Relatives and friends invited. Interment Cedar Hill Cemetery.

TURNER, EVA BEAUMONT. On Sunday, September 29, 1940, at her residence, 1357 Kennedy st. nw., EVA BEAUMONT TURNER, beloved wife of Dr. John P. Turner. Remains resting at the Lee funeral home, Fourth st. and Mass. ave. ne., where services will be held on Tuesday, October 1, at 1 p. m. Relatives and friends invited. Interment Westchester, Pa. (Philadelphia and Wilmington papers please copy.)

WALKER, MARY FORD. On Sunday, September 29, 1940, at her residence, the Kenesaw Apts., MARY FORD WALKER, wife of the late Charles J. Walker and mother of Karl F. Walker. Services at the S. H. Hines Co. funeral home, 2901 14th st. nw., on Tuesday, October 1, at 10 a. m. Relatives and friends invited. Interment private, Glenwood Cemetery.

WELKER, MARY F. On Sunday, September 29, 1940, at her residence, 4220 Nebraska ave. nw., MARY F. WELKER (nee Blackwell), beloved wife of Scott E. Welker. Notice of services later.

WIDMER, SARAH C. On Friday, September 27, 1940, at Sibley Memorial Hospital, SARAH C. WIDMER, beloved wife of Benedict A. Widmer and mother of Benedict A., jr., and William B. Widmer and sister of William L., James P., Anthony J. and Charles F. Quigley and Mrs. Charles Daly, Mrs. Mark Farrell, Mrs. Leon Roberts and Mrs. William Middleton. Remains resting at Chambers' funeral home, 1400 Chapin st. nw., until 10 p. m. Monday, September 30. Interment and funeral services at Philadelphia, Pa.

WILLIAMS, GRACE. On Saturday, September 28, 1940, at 1432 Girard st. nw., GRACE WILLIAMS, beloved sister of the late Bessie W. Fransoni. Funeral from the V. L. Speare Co., 1009 H st. nw., on Tuesday, October 1, at 2:30 p. m. Interment Congressional Cemetery.

WOODIS, MYRTLE INEZ. On Sunday, September 29, 1940, MYRTLE INEZ WOODIS, of 401 Elm st., Chevy Chase, widow of Fred A. Woodis. She is survived by a daughter, Miss Carmelite Woodis, and a sister, Emma Newton Clear, of Bennett, Colo. Remains resting at Hysong's funeral home, 1300 N st. nw., where services will be held on Wednesday, October 2, at 2 p. m. Relatives and friends invited to attend. Interment Fort Lincoln Cemetery.

ZELLERS, WILLIAM AUGUSTUS. On Sunday, September 29, 1940, at his home, 4411 Leland street, Chevy Chase, Md., WILLIAM AUGUSTUS ZELLERS, beloved husband of Hattie E. Zellers. Remains resting at the Bethesda funeral home of William Reuben Pumphrey, 7005 Wisconsin avenue. Notice of funeral later.

—Deaths—

Announcements of Services by Chambers.

Deceased.	Undertaker.
Green, John	W. W. Chambers Co.
Denham, William R.	W. W. Chambers Co.
Dodge, Helen Kerfoot	W. W. Chambers Co.
Widmer Sarah C.	W. W. Chambers Co.
Coeyman, Eleanor H.	W. W. Chambers Co.
Gates, Ora Wilcox	W. W. Chambers Co.
Craig, Wesley L	W. W. Chambers Co.
Snook, Nora	W. W. Chambers Co.
York, Joseph	W. W. Chambers Co.

FUNERAL DESIGNS.

Geo. C. Shaffer 900 14th St. N.W. Phone NA. 0106.
Expressive Floral Tributes. Moderate prices. Open Evenings and Sundays.

GUDE BROS. CO., Florists
1212 F St. N.W. NAtional 4276.

FUNERAL DIRECTORS

J. WILLIAM LEE'S SONS CO.
FUNERAL DIRECTORS
CREMATORIUM
4th St. and Mass. Ave. N.E. LI. 5200.

FUNERAL DIRECTORS

ONE OF THE LARGEST UNDERTAKERS IN THE WORLD
Chamber's low-price policy is demonstrated with this economical, impressive casket, which is included with 60 services. $75
No Extra Charge for Funerals in Nearby Maryland or Virginia

The Greater Chambers Co.
1400 Chapin N.W. COl. 0432 | 31st & M N.W. MIch. 1123 | 517 11th S.E. ATl. 6700 | Riverdale, Md. WA. 2

Bids and Proposals

COMMISSIONERS, D. C., Washington, September 27, 1940. Sealed proposals will be received at Room 320, District Building until 10 a. m., October 14, for furnishing floor sealing and finishing materials; October 15, one magnetic combine milking system. Specifications and information at Room 320, District Building. 27,28,30

WAR DEPARTMENT, Office of the Constructing Quartermaster, Building No. 202, Fort Myer, Virginia, September 26, 1940. —Sealed proposals will be received at this office until 2:30 p. m., E.S.T., October 29, 1940, and then publicly opened for the Construction and Completion of Photographic Laboratory Building at Bolling Field, D. C. Plans and specifications will be furnished upon deposit of certified check in the amount of $10.00 made payable to the Treasurer of the United States. Information at the above address.

Auction Sales

THURSDAY, OCTOBER 3, 1940—
THOS. J. OWEN & SON, Auctioneers.
1431 Eye Street Northwest.

TRUSTEES' SALE OF VALUABLE TWO-STORY BRICK, TWO-FAMILY FLAT BUILDING KNOWN AS PREMISES NO. 1620 NINTH STREET NORTHWEST.

By virtue of a certain deed of trust duly recorded in Liber No. 6799, folio 177 et seq., of the land records of the District of Columbia, and at the request of the party secured thereby, the undersigned trustees will sell, at public auction, in front of the premises on THURSDAY, THE THIRD DAY OF OCTOBER, A. D. 1940, AT THREE O'CLOCK P. M., the following-described land and premises, situate in the District of Columbia, and designated as and being lot 148 in Charlotte Dailey's subdivision of lots in Square 364 as per plat recorded in Liber 30, folio 150 of the records of the office of the surveyor of the District of Columbia. Subject to the right of redemption by the makers of the aforesaid deed of trust, their heirs and assigns within a period of sixty days from date of sale, not excluding Sundays and holidays, as provided in said deed of trust. Subject to any and all liens created by conditional bills of sale for heating and other equipment, if any, and overdue water rentals. All other taxes and assessments to be adjusted to date of transfer of title.

TERMS OF SALE: One-third of the purchase-money to be paid in cash, balance in two equal installments, payable in one and two years, with interest at five per centum per annum, payable semi-annually, secured by first deed of trust upon the property sold, or all cash, at the option of the purchaser. A deposit of $500 will be required at time of sale. All conveyancing, recording, revenue stamps, etc., at cost of purchaser. Terms of sale to be complied with within ten days from expiration of redemption period, otherwise the trustees reserve the right to resell the property at the risk and cost of defaulting purchaser, after five days' advertisement of such resale in some newspaper published in Washington, D. C.

CHARLES A. JONES,
PAUL J. FRIZZELL,
Sept.23,25,27,30Oct.2 Trustees.

MONDAY, OCTOBER 7, 1940—
THOS. J. OWEN & SON, Auctioneers,
1431 Eye Street N.W.

TRUSTEES' SALE OF VALUABLE UNIMPROVED LOTS LOCATED IN OAKLAND.

By virtue of a certain deed of trust duly recorded in Liber No. 7073, Folio 355, et seq., of the land records of the District of Columbia, and at the request of the party secured thereby, the undersigned trustees will sell, at public auction, in the auction rooms of Thos. J. Owen & Son, 1431 Eye street northwest, on MONDAY, OCTOBER 7, 1940, AT ONE O'CLOCK P. M., the following-described land and premises, situate in the District of Columbia, and designated as and being Lots 9 to 13, inclusive; 20 and 21, in Square 5090; Lots 28, 31, 32, 38, 41 to 46, inclusive, and 57 in Square 5091; Lot 33, Square 5092; Lots 3, 6, 7, 8, 11, 12, 13, 14, 20 to 25, inclusive; 28 to 31, inclusive; 35, 36, 37, also Lot 9, now assessed as Lot 808; Lot 10, now assessed as Lot 810; Lot 26, now assesed a Lot 806; Lot 27, now assessed as Lot 807; Lot 36, now assessed as Lot 802, excepting however, from said Lots 9, 10, 26, 27 and 38, those parts of said lots as condemned and taken for alley purposes by proceedings in District Court Cause No. 1919 in the Supreme Court of the District of Columbia, in Square 5131; Lots 31 to 44, inclusive; 69, 70, 72 to 78, inclusive, and 95, in Square 5132; all in Charles L. Shank's subdivision called "Oakland," as per plat recorded in the office of the Surveyor for the District of Columbia, in Liber 49, at Folio 8; Lots 1 to 4, inclusive; 16 to 20, inclusive, in Square 5131, being subject to building restriction lines as shown on said plot of said subdivision. Also all that part of Square 5132 as shown on the plat of the subdivision of "Hillbrook," as per plat recorded in the said Surveyor's Office in Liber County 31 at Folio 14, which part of Square 5132 lies between the southerly line of Foote street and the dividing line of the subdivisions of "Oakland" and "Hillbrook" and being assessed as Lot 800, in Square 5132, subject to covenants and restrictions of record.

TERMS OF SALE: Each lot will be offered separately. All cash, terms to be complied with within thirty days from day of sale. A deposit of 25% of the purchase price required at time of sale. Conveyancing, recording, revenue stamps, etc., at the cost of purchaser.

CHARLES C. MARBURY
JAMES W. GILL
Sep.25,27,30,Oc.3,5 Trustees.

WEDNESDAY, OCTOBER 9, 1940—
THOS. J. OWEN & SON, Auctioneers,
1431 Eye Street Northwest.

TRUSTEES' SALE OF VALUABLE TWO-STORY BRICK DWELLING, 420 24TH STREET N.E.

By virtue of a certain deed of trust duly recorded in Liber No. 6341, Folio 85 et seq., of the land records of the District of Columbia, and at the request of the party secured thereby, the undersigned trustees will sell at public auction within the office of Thos. J. Owen & Son, 1431 Eye st. nw., on WEDNESDAY, THE NINTH DAY OF OCTOBER, A. D. 1940, AT ONE O'CLOCK P. M., the following-described land and premises, situate in the District of Columbia, and designated as and being Lot 18 in Square 4523.

TERMS—Sold subject to a prior deed of trust of $3,250.00, further particulars of which will be announced at time of sale; the purchase price above said trust to be paid in cash. A deposit of $250.00 required. Conveyancing, recording, etc., at the purchaser's cost. Terms to be complied with within 15 days, otherwise deposit forfeited and the property may be advertised and resold at the discretion of the trustees.

LOUIS L. HASTINGS,
WILLIAM A. PAUCETTE,
P—Sept.27,30,Oct.3,5,8. Trustees.

BUSINESS SERVICE DIRECTORY
The Answer to
WHO DOES IT?

ASPHALT DRIVEWAYS.

BLACK TOP ROADS CO.—Builders of asphalt driveways, tennis courts. Free estimates. Time payments. NA. 0464.

AUTO DRIVING INSTRUCTION

AUTO DRIVING EXPERTS—Easy parking; permits secured; Md., Va., D. C. Easy Method Driv. School, RA. 8397, RA. 8384.

AUTO REPAIRING.

NORTHEAST Body Works. Prepare your car right. 1341 H st. ne. LI. 9570.

BEAUTY SHOPS.

$2.50 Special Eugene Perm. Dixie Beauty Shop, 206 Mass. ave. nw. RE. 9759.

BUILDING MATERIAL

LUMBER, Millwork, Roofing, Insulation. MURPHY & AMES, INC., CH. 1111, Falls Church 1180.

BUILD, REPAIR, REMODEL

COMPLETE BUILDING SERVICE. Lowest Cost. 25 years' experience. JAMES R. KIRCHEN. SH. 6847-J.

CEMENT—STONE WORK.

STEPS, walks, retaining walls, stucco, flag stone. Free estimates. JERRY, AT. 9266.

DRIVES, walks, repairs, basements waterproofed. Park Cementing Co. SH. 6838-J.

CHEMISTS

DR. J. M. DORAN, Consulting Chemist. 410 Albee Building. NA. 1839.

DRESSMAKING

ALTERATIONS. Remodeling, cloth coats, dresses. In your home or mine. LI. 4503-M.

EST. dressmaker designs clothes to suit personality; reas.; pupils ac. DU. 7532.

FLOORS SANDED

EXPERT floor sanding, cleaning, waxing, finishing; reas W. P. Mullen. GE. 8339.

HOME IMPROVEMENTS.

CARPENTER, 25 yrs.' exp.; contract; $1 to $500; free estimates. (White.). LI. 4061.

HOME REMODELING

FOR REMODELING, PORCH INCLOSURE, ROOFING, SIDING, ADDITIONS AND BATHROOMS CALL MR. LAYTON, DE. 3535.

LAUNDRY.

HAND LAUNDRY. BUNDLE WORK TO TAKE HOME. DAY'S WORK. DI. 5857.

MATTRESS RENOVATING

$3 UP. STEIN BEDDING CO. 1224 12th St. N.W. ME. 1313. $3 UP

BUSINESS SERVICE Directory

PAINTING

PAINTING, decorating; highest quality materials; skilled work, free est; C. B. Curry, OX. 0947-J.

PAINTING AND PAPERING.

PAINTING—PAPERING—EXPERT WORK. R. L. CUNNINGHAM, 718 4th sw. ME. 6166.

PAPERING, fl. sanding, painting, beautiful work; reas.; guar. J. Douglas. SH. 6429.

PAINTING, paperhanging; guar.; reas. prices. COLLINS, ME. 7148-HI. 0406-J.

SPECIAL fall prices. Papering, painting, scraping. Fee est.; white mech. HI. 0339-J

PLUMBING, HEATING

PLUMBING, HEATING supplies. Attractive discount to the trade. J. Brenner & Son, Distributors of Humphries-Mirrard Enamelware. 2525 M st. nw. RE. 2042.

RADIO REPAIRS.

FREE INSPECTION. HONEST PRICES. TUBES 39c UP. CALL AT. 7800.

Radio Trouble? Free est; work guar. 3 mo. Honest prices. MID-CITY Radio Shop, 9-9 p. m. NA. 8241.

REFRIGERATION, ELECTRICAL REPAIRS

RAY'S Fixit Service—Refrig., radio service; sweepers, washers repaired. WI. 7747.

TILE REPAIRING.

TILE WORK
New and general repairs. Guaranteed. We satisfy. E E ELLETT, NAtional 8731.

TYPEWRITERS.

TYPEWRITERS See our display RE. 2828. Br. 2. 718 14th N.W. Typewriter Hqtrs., Inc.

The Washington Post
CLASSIFIED ADVERTISING
LOCAL RATES

For Washington and Points Within 25 Miles of the District of Columbia. The following rates are for consecutive insertions:
1 time ......20c per line
3 times .....19c per line
7 times .....16c per line
15 times .....14c per line
The one-time rate applies on skip ads or irregular insertions. Minimum ad is 2 lines, 1 time, 40c.

LOCAL RATES

Rates per line Words	Lines	20c 1 time	19c 3 times	16c 7 times	14c 15 times
10	2	$.40	$1.14	$2.24	$4.20
15	3	.60	1.71	3.36	6.30
20	4	.80	2.28	4.48	8.40
25	5	1.00	2.85	5.60	10.50
30	6	1.20	3.42	6.72	12.60

The above rates are for consecutive insertions only. Cash rates for Situations Wanted ads are one-half of the above rates. (There is a want ad station near you.)

OUT-OF-TOWN RATES

Ads from points more than 25 miles from the District of Columbia are: 2 times, 25c per line; 3 times, 24c per line; 7 times, 22c per line. Count 5½ words of 6 letters each to a line.

The Washington Post will not be responsible for more than one incorrect insertion on any order.

Cancellation Orders or Correction before insertions (excepting Death Notices) cannot be made unless ordered before 6 p. m. daily or 4 p. m. Saturday for Sunday.

The Washington Post strives at all times to prevent insertion of fraudulent or misleading advertisements. Information concerning any ad that proves misleading or fraudulent will be appreciated.

Phone NAtional 4200
Ask for an Ad-Writer

Lost and Found 1

You can phone your "Lost and Found" ads to The Post until 11 p. m. for insertion the following morning. For The Sunday Post, Saturday, 4 p. m. ("Found" ads are published free.)

BROWN leather wallet, containing money, Pennsylvania driver's permit, Federal Housing building pass. Finder may keep money, return rest. AD. 1748.

LOST—A golden Persian cat near 28th and Que sts. nw., 11 p. m., Sept. 28. Liberal reward. Phone Kew Gardens.

LOST—DOG, BOXER, FEMALE, GOLDEN BROWN COLOR, BLACK MUZZLE, CROPPED EARS AND TAIL, ONE EAR DROOPS, 4 WHITE FEET, ANSWERS TO ETFA. REWARD. 4208 MILITARY RD. N.W. EM. 7105.

FOUND—Toy Manchester terrier (black and tan), female. Call MI. 5707.

Personals 3

CONTRACT BRIDGE PARTNERS WANTED. BOX 817, WASHINGTON POST.

HEMORRHOIDS (piles) eradicated by my own method; results effective for a lifetime or money back. Write for booklet. No drugs, no surgery. DR. SOMMERWERCK, 1365 Columbia rd. AD. 0388.

IF YOU ARE BOTHERED WITH BILLS or need money for any purpose, just give me a telephone call. You can get $100 and need repay only $1.63 per week, which includes interest, the only charge. Other amounts in proportion. Just call JACK SESSIONS, MIchigan 6510.

Motor Travel 10

AUTO TRAVEL SERVICE—Sh. exp. 1130 14th st. nw. Approx. N. Y., $2.50; Calif., $25; ins. ME. 3705; eve., TE. 3121.

Help—Female 11

Women—If you don't find your position in the Help Wanted Column today—place a "Situations Wanted" Ad in The Post. A 2-line ad costs only 20 cents.

A VERY interesting, worthwhile position for lady of refinement, representing one of foremost nationally known photographic studios. Full or part time. Position will not interfere with social or domestic activities. Give full particulars. Phone number. Box 823, Wash. Post.

STENOGRAPHERS—25-35. Expr. and good beginners, RAPID typists, bookkeepers, accountants, DAILY openings, FREE registration. VISIT now. PERSONNEL SERVICE, 1311 G St.

WOMAN, white; light housework; family of two; sleep in. 1103 C st. sw.

WOMAN (white), refined, general housework, small suburban new home; live in (nice upstairs room); must be fond of children; city references required SH. 4867-M.

Help—Male 12

Men—If you don't find your position in the Help Wanted Column today, place a "Situations Wanted" Ad in The Post. A 2-line ad costs only 20 cents.

ALBEE photo coupons. 100 per cent commission, plus bonus. 1426 G nw. Rm. 201.

BARBER—Steady job; guarantee can make from $25 to $30 per week. 714 14th st. nw.

BARBER—First class; $20 guarantee and commission. 2116 Penn. ave. nw.

BARBER—Steady job; $20 guarantee. 623 Pennsylvania ave. nw.

BARBER, American, steady; union. 3rd and Penna. ave. se.

BARBER, first class; steady job. 3213 Mount Pleasant st. nw.

BOOTBLACKS (2), experienced. 603 15th st. nw.

CANVASSERS and collectors, acquainted with colored trade. Call mornings. Liberal comm. R. Behan, 719 6th st. nw.

COAL SALESMAN, excellent opportunity. Smithson Coal Co., 484 G st. sw.

COLLECTOR, 21-40 years, for local current accounts. Surety bond required. See Mr. Murray, Room 424 Bond Bldg.

COLLECTORS—Must have car. Good salary and comm. Apply Star, 825 7th nw.

FIRST CLASS upholsterer for extra time work; also women for drapery sewing. Resel Art Workshop, 2004 M st. nw.

FULLER BRUSH CO. can use one dealer. Apply 979 National Press Bldg. 2 o'clock sharp Monday.

MAIL ROOM SUPERVISOR—Able to use various mailing equipment. Prefer former postoffice clerk. Mr. Wright, Boyd's, 1333 F.

MAN preferred with sales or store experience; about $25 week. Room 205, 1427 Eye st. nw.

MEN wanted, collecting colored accounts; salary plus commission. Call mornings. R. Behan, 719 6th st. nw., Washington.

PAINTERS, good fast men, steady work. Penn Decorating Co., 6208 Ga. ave. nw.

PLASTERERS—Monday to contact remodeling. Apply 205 Hodges lane, Takoma Park, Md.

Help—Male 12

PORTRAIT coupon men. Best offer in city. Rembrandt Studio, 1317 F st. nw.

SHOESHINE BOY, expert. Apply 1628 K st. nw.

STATISTICIAN—Brokerage exp. Age 30-40. $25 a week. Mr. Wright, Boyd's, 1333 F.

WANTED—Man, 18 or over, with car for part time work in Arlington; 3 to 6:30 a. m. daily. See Mr. Laflin, 4109 Wilson boulevard, Arlington, Va., 4 to 5:30 p. m. on Monday or Tuesday.

YOUNG MAN interested in physical culture to make contacts; $10 salary plus commission. 1716 H st. nw.

YOUNG MEN—Need 2 for circulation dept. Good pay and chance to travel. See Mr. Murray, Room 424, Bond Bldg., 14th & New York ave.

Men of Good Character
21 years of age or over, residing in Washington at least one year, to join FREE class for identification card. Apply 12:30 p. m. See MR. CRUZE.
BELL CAB CO.
1317 L St. N.W.
ME. 1727.

Boys and Young Men
17 years and over for permanent work; must have bicycles.
J. D. CRAWFORD
1317 NEW YORK AVE. N.W.

AT ONCE
Salesman—Johns-Manville
Operating in Washington and adjoining counties, has a productive territory open for good closer. Experience in building material lines not essential. Automobile required.
Please reply by LETTER at your earliest convenience, giving your preference as to time for interview. You will help me greatly by stating your previous business experience and your reasons for your interest in selling. Address Salesmanager, 1108 16th St. N.W.

WANTED—2 EXPERIENCED SUBSCRIPTION SALESMEN; SALARY AND COMMISSION TO THOSE WHO QUALIFY; REFERENCES REQUIRED. APPLY MR. ABERNATHY, 1659 KILBOURNE PL. N.W. WEEK DAYS, 9:30 TO 10:30 A. M.

Situations—Female 16

CHRISTIAN woman, exp., fine character, dep., plain cook, desires charge of respectable widower's and children's home close in Wash.; acc. $40 m. LI. 10330 int. 511 13th st. ne., or arrange int. 9 a. m. to 5:30 p. m. wk. days.

COOKS, maids; references. Rupher's Emp. Agency, 1837 11th st. nw. HO. 9427.

LAUNDRESS, 1st class, desires work by day. CO. 4308-W.

NURSE, age 38; cheerful, strong; good cook; have Dodge car; A-1 refs.; will travel; unincumbered. P. O. 163, Triangle, Va.

WOMAN, colored, wishes g. h. w.; pref. Sun off. 317 15th se.

COLORED girl wants all day or part-time work; no Sundays; refs. WArfield 3176.

COLORED woman desires work in return for room or quarters for colored couple. HO. 3552.

COLORED girl wishes job as mother's helper. Call DI. 6356.

COLORED WOMAN wants day's work, morning, part-time. Ref. MEt. 5541.

Situations—Male 17

EXP. white waiter, cook, dishwasher, work of any kind any place. MEt. 6044, Room 18.

COLORED chef, baker; clubs, hotels, rest., or schools. Box 172, Herndon, Va.

Instructions 19

INCREASE your pay, study Gregg or Boyd shorthand, typewriting; EASY, short. SMALL classes. Start today. BOYD SCHOOL, 1333 F st. NAt. 2340.

P. B. X. training; some typewriting; brief course. Miss Page, Room 204, 1311 G st. nw. NA. 2117.

Money-to-Loan 26

LOANS TO D. C., Md., Va. Homeowners—Also endorsed, co-maker and collateral loans. Low rates, easy terms. No delay. SECURITY FINANCE CORPORATION, 838 Investment Building. DI. 8672.

ON diamonds, watches, jewelry, silverware, etc. No adv. arrangements necess. Lowest int rates. Rosslyn Loan Co., Rosslyn, Va.

UNLIMITED capital for second trust or chattel notes. Quick service. Low rates. INTERSTATE BANKERS CORPORATION, Lobby, Woodward Bldg. RE. 2750.

Personal Loan Cos. 26A

Operating Under Uniform Small Loan Laws

CIVIL SERVICE EMPLOYES
• Loans on your signature alone made Within One Hour
• The only cost is interest charged for the time you keep the money.
• Our service is always confidential.
• Your inquiry is cordially invited.
ATLAS FINANCE CO.
3309 R. I. Ave., Mt. Rainier, Md.
JUST PHONE HOBART 0012.

• LOANS TO $300 •
FOR
Fall Expenses
On Your Signature
• CARS REFINANCED •
PAYMENTS REDUCED
3 CONVENIENT LOCATIONS
Takoma Industrial Bankers, Inc.
16 Carroll Ave. SH. 1525
Takoma Park, Maryland

Lincoln Loan Service
INC.
7910 Georgia Ave. SHep. 3781

Old Dominion Small Loan
108 N. Washington St., Alexandria, Va.
Phone ALexandria 2124 or TEmple 1580

PHONE FOR A LOAN
You may apply for a Domestic loan by using the nearest phone. Give us a few facts when you call—we make a simple check-up without revealing your identity—then you come in for the money. Domestic is a friendly place to borrow for any need.
DOMESTIC
FINANCE CORPORATION
A SMALL LOAN COMPANY
Mt. Rainier—3201 Rhode Island Ave. Phone MIchigan 4674
Alexandria—103 S. Washington Phone Alex. 1715
Silver Spring—7892 Georgia Ave. Phone SHep. 5450
Rosslyn—2nd Fl. Arlington Trust Bldg. Phone CHestnut 0304
"First in Friendliness"

YOU—
Can Get a Loan From Us on Your Signature Only
NO CO-MAKERS
Or Other Collateral Necessary to Employed Women as well as Men.
Telephone Your Application Today and receive the money today.
SHEPHERD 2852

Low Monthly Payments
$50 you repay $3.53 per month
$100 you repay $7.04 per month
$150 you repay $10.56 per month
$200 you repay $14.08 per month
$300 you repay $21.11 per month
Above payments include all charges. You receive the full amount you borrow, no deductions.

MARYLAND PERSONAL BANKERS
7912 Georgia Ave.

These Women! By d'Alessio

"Of course, this story's no good without gestures."

Personal Loan Cos. 26A

Operating Under Uniform Small Loan Laws

CASH LOANS $30 TO $300.
LOANS SERVICE, Inc.
3327 Rhode Island Ave. N.E. HO. 5028.

A FRIENDLY LOAN SERVICE
H. G. ZWALLY, MANAGER
AYARES SMALL LOAN CO., INC.
7902 Georgia Ave. SH. 3700.

A New Personal Loan Company
• SIGNATURE LOANS
• NO co-signers, NO furniture, NO automobile needed in most cases.
• INTEREST AS SET by uniform small loan law of Maryland is our ONLY Charge.
• PRIVACY and PROMPTNESS ASSURED.

$25—You Repay $2.50 per month
$50—You Repay $3.53 per month
$100—You Repay $7.04 per month
$200—You Repay $14.08 per month
$300—You Repay $21.11 per month
Nothing Else to Pay

FRIENDSHIP Personal Loan Co.
5503 Wisconsin Ave.—Near Hot Shoppe Opp. Car & Bus Terminal!
Phone Bill Fraser—WI. 2660

Rooms—Furnished 30

A CLEAN home, 1605 16th St. N.W.—Basement rm. for 1 or 2, privt. ent., c. h. w., unlim. phone, reas. DE. 1422-W.

ADAMS MILL RD. N.W., 3117—Facing Rock Creek Park. Master twin bedrm., private bath; $20 ea. for 2. CO. 8567.

A NICE home; adults; attrac. rm.; pvt. bath; couple or gentleman. RA. 2088.

A SPACIOUS, well-furn. corner room; new Bethesda home; shower bath; nr. bus line; breakfast optl.; gentleman. OL. 0391.

A QUIET home. You can have porch, piano and laundry trays; ½ blk. 16th bus and cars; all modern; adults only. 1522 Spring pl. nw.

APT. 64, Laclede, 1223 Vermont Ave.—Quiet, bay-window rm; shower. ME. 2586.

ATTR. lge. frt. rm.; 1 blk. Roosevelt Hotel; new furn.; 6 wind.; man pref. MI. 6728.

ATTRACTIVE lg., nicely furnished room, 1514 17th st. nw.; walk. dist. downtown for a gentleman. Call DE. 0300 after 3.

ATTR. rm., 1410 Euclid nw., Apt. 2—Next bath; $4 sgl., $6 dbl.; also studio rm. DU. 8603.

ATTR. bed-living rm., 2d fl.; elev., blk. bus, street car. 1830 17th st. nw. Apt. 201. HO. 5596. $25 month.

ATTRACTIVE rm. (new maple furn.), next bath; lovely priv. home; $15 mo. ½ block exp bus. 413 Marietta pl. nw. TA. 0636.

ATTR. comfortable rm., adj. bath; meals opt.; cars, bus. 2318 18 nw. CO. 4543-J.

ATTRACTIVE rm. (new maple furn.), next who would like a real home. Conv. transportation. Reas. RA. 4428, after 6 p. m.

ATTRACTIVE bedroom near bath. Commodore, Apt. 808. Men. DU. 4200.

ATTR. single rm., private home, central location, every convenience. Gentleman. 1448 Harvard st. nw.

A YOUNG lady to share attr. front twin bedrm., breakfast opt. $3.50. 4504 15th nw. GE. 5705.

B ST. SE., 1225—Lovely large sunny rm.; mod. home; shower; men; $4.50. LI. 8950.

BELMONT RD. NW., 1807—Large frt. rm.; so. exp.; well furn.; tw. beds. CO. 5381.

BELVEDERE, 1301 Mass. ave., apt. 603. Lge. rm., 1-2 emp. ladies; s.-p. b. NA. 9683.

BET. Conn.-Wisc., 3601 Idaho nw.—Rm. & bath, $35. Garage avail. EM. 7728.

BETHESDA—2 very large, bright bedrms., pvt. bath; ideal for 4 gentlemen; hospitable pvt. home; garage. OL. 8274.

BILTMORE ST. NW., 1832, Apt. 43—Clean, nice rm; dble. bed, innersp. matts.; unl phone; gentleman.

BRYANT NW., 19—Off N. Capitol; bright, clean rms., $22.50-$25. MI. 5661.

CAPITOL HILL, 154 12th st. se.—Cheerful front; suit. 1 or 2; well-furn. pvt. home; meals optl. FR. 6824.

CHEERFUL spacious rm., homelike atmos., convenient locality. 3107 16th st. nw.

CHEVY CHASE CIR.—MASTER RM., PVT. BATH; NEW HOME; REFINED CHRISTIAN MAN; $30 MONTH. WI. 1292.

CHEVY CHASE, MD.—Quiet, well-furn. rm., sgle.-dble.; priv. home on bus line; oil heat; semi-priv. bath. WI. 6662.

CLEVE. PARK—ATTRAC. SINGLE ROOM; PLEAS. OUTLOOK; $15 MO. WO. 1525.

CLEVE. PK.—Pvt. home; desir. single, nicely furn. Gentleman; reas. WO. 6799 after 6 p. m.

CLIFTON NW., 1423—Front double.; 2d fl. new furn.; $20 ea; also basemt. rm.; 2 working men.

COL. RD. NW., 1401 (Apt. 304)—Lge. sgl. rm., next b.; unl. phone; man preferred.

COL. RD. NW., 1314—Pvt. home; 2 vac., adj. bath, $12.50-$16 ea. CO. 0380.

COMFORTABLE rm. for gentleman; pvt. family; conv. car and bus. Gar. Em. 4105.

CONN., nr. Cathedral—Bus at door; large comfortable rm., adj. bath; small pvt. family; 2-bath apt.; no other roomers; $35 mo., secretary and maid service incl.; smaller rm., $25 mo. EM. 7971.

DESIRABLE northwest section, near Ga. ave. cars; auto. heat, unlim. ph., lge. single, $5; double, $3 each. Call RA. 0974.

DOUBLE RM. for discriminating business women. 1719 Riggs pl. nw. NO. 1268.

DOWNTOWN—1111 11th st. nw. Nicely fur. single rms., $3.50. Showers. NA. 6357.

D'TOWN, 1746 K st. nw., Apt. 34—Spacious rm.; suit. 1 or 2; ladies pref. ME. 4461.

DUPONT CIRCLE, 1747 P st. nw.—Bright single or double room in physician's home; every conv.; gentlemen; reas.

DUPONT CIRCLE (1501 18th nw.)—Newly furn. rms.; prvt. house; mod. rates. NO. 0904.

DUPONT CIRCLE—2 studio basement rms., private bath, 3 men; gentiles. DU. 7255.

DUPONT CIR.—Prvt. mansion; new, dec. sm. rm., share bath; 2 others; lady; $15. DU. 3183.

DUPONT CIRCLE, 2017 Mass. ave. nw.—Attractive 2nd floor, semi-private bath; gentleman; conv. car, bus. MI. 1402.

DUPONT CIRCLE, 1367 Conn. ave.—Third floor, quiet east room, running water, adjacent shower; elevator; $25. NO. 1023.

EUCLID NW., 1757—2 rms.; emp. couple or girls; twin beds; $20 ea. rm. CO. 8472.

FARRAGUT NW., 411—Man; large rm.; dbl. bed, adj. bath-shower; pvt. use sleeping pch.; radio, phone; ¼ blk. 3 buses. TA. 7579.

FARRAGUT ST. NW., 1336—Room and bath, single or double. Reasonable.

FARRAGUT ST. NW., 1305—2 connecting rms. with continuous hot water, sleeping porch, 10 windows; dressing rm., large closet. $25 sgl., $30 dbl. Vic. 14th Georgia line. GE. 0565.

FESSENDEN ST. N.W., 4230—Corner rm., 3 windows, near bath, comfortably furn.; conv. trans.; $15; gentleman. WO. 9363.

GARFIELD ST. NW., 2610—Dble. or sgle. rm., pri. home; lge. closet; nr. bus; $25.

GENTLEMAN (young) to share spacious apt., $27.50., inc. utilities. Opp. G. W. Apt. 11, 707 20th nw. ME. 2730 after 6.

GENTLEMAN—Entire second floor, $110; bedrooms, study, shower bath, sun porch; private home near 16th and Col. rd. AD. 9075.

GEORGETOWN, 1631 34th nw.; ½ blk. bus. Large front room, next bath; $25, 2.

GLEN COVE pkwy. nw., 5301—New home, attr. rm., lady; trans. arr.; $20. WI. 6479.

GLOVER PARK, 3818 W St. N.W.—Attrac. sgl. rm., exc. bed, semipriv. bath; refined pvt. home, nr. bus line, WO. 2526.

GORDON HOTEL—On beautiful 16th st., between I and K. Comfortable furnished rooms, near showers, $7 up; double, from $10.50 weekly; with bath, from $12.50 weekly, 24-hour elevator and switchboard service. Excellent dining room.

GRAFTON HOTEL (1139 Conn. ave. nw.)—Large, comfortable rooms, with Simmons innerspring mattresses; single with running water, $8.75 week up; double, $10.50 week up; with private bath, singles $12.50 week up; doubles $15.50 week up.

KLINGLE RD. NW., 2003—Nicely furn. single; nr. bath; $15 mo. AD. 9596.

LYMAN PL. NE., 1773—Twin bedrm., pvt. home; newly furn.; $25. AT. 6724-W.

LANIER PL. NW., 1761, nr. 18th and Col. rd. Large, well-furn. dble. rm.; next bath; twin beds; pvt. home. CO. 7466.

MASS. AVE. NW., 2110—Lovely warm dbl., pvt. bath; reas.; also single; walk. dist.

MINTWOOD PL. NW., 1852 (vic. 18th and Col. rd.)—Beautiful master bedrm., twin beds, 5 wind.; also refined young man share rm., and 2 singles. CO. 6778.

MONROE ST. NW., 1626—Single room, porch; for emp. lady; near cars, bus; $12.

NR. BENNING, 3355 Clay ne.—New home; pvt. family; attr. rm.; gent.; $3.50 wk.

NEAR Capitol, 122 4th st. se. Attr. 2d fl. sgl. and dble. rm.; empl. gentlemen only; private family.

NEAR Dupont Circle—Private home; sunny room; gentleman or business woman; pvt. bath; maid and phone service. DU. 2180.

NR. GEORGETOWN Medical School. Sgle. and dble., $12 ea.; also large 2nd fl. with private bath, suit. 2, $15. EM. 8749.

NEAR Walter Reed—Attractive room; pvt. home; $15 mo.; unlim. phone. TA. 6582.

NR. NAVY YARD (14 16th st. se.)—Master bedrm., twin beds; adj. bath, shower. Also attrac. single; reas. AT. 7746.

NR. Walter Reed—Lovely mas. bedrm., pvt. b., shower; exp. bus; pvt. home. RA. 4268.

NEAR Catholic U. (51 Girard st. ne.)—2 bedrooms; private home; cont. h. w.

NEAR Walter Reed, 810 Aspen st. nw.—Attractive vacancies, $20 up. RA. 1936.

NR. Navy Yard, 1331 Mass. ave. se.—Attrac. sgle., with heated porch. $4.50. AT. 2556.

NEAR Wardman Park Hotel—Front dbl. rooms; meals optional; reasonable; convenient transp. DE. 5693-J.

NR. 18TH AND COL. RD.—Gentlemen only; 1 double, 1 single; nr. bath; $20 up. Quiet adult family. CO. 1839.

NICELY furnished 2d floor room, running water; porch. 1452 Fairmont st. nw.

NEWTON ST. N.W., 1438—Lovely, small base. rm., semishower, l.h.k.; $12 mo.; 1.

OFF 16TH (1632 P st. nw.)—Lge. dbl. rm., twin beds; also sgl., $20-$25; board optional. DU. 5129.

OFF CONN., 3110 Quebec pl. nw.—Desir. rm., adj. bath; with incl. sleeping porch; cross ventilation; prvt. home; $25. WO. 5916.

OFF N. Capitol car, 15 Evarts ne.—Front rm., twin beds; next bath; men pref.; $3.50 each. DU. 3551.

PARK RD. NW., 2059—2 single rooms, sun deck, pvt. bath, shower; gentlemen.

PARK RD. NW., 1929—Lg. attr. twin bedrm. next bath, pvt. home. $24 mo. AD. 0842.

PARKWOOD PL. N.W., 1420—Half block cars-bus, pvt. home, lge. frt. rm.; priv. bath; twin beds; $25 1, $32.50 2; no other roomers; unlim. phone; men. AD. 6802.

PENNA. AVE. NW., 2210, Apt. 505—Large room for gentleman; reas. ME. 3517.

PETWORTH, 514 Oglethorpe nw.—Large rm., next b.; 1 or 2; 15 mins. exp.; after 6, GE. 5322.

QUEBEC PL. NW., 620—Lge. frt. rm., home conv.; nr. trans.; unl. ph.; 1 or 2; reas.

RESIDENTIAL N.W. Section—For gentleman, large, newly furn. rm.; new det. corner home; no other roomers; adult family; breakfast optl. WO. 0455.

RIGGS PL., 1618—Front rm., twin beds, semi-priv. bath; also young girl to share rm., $15 ea. mo.

SOMERSET PL. NW., 1375—Well-furn. master bedrm., pvt. bath; suit. 1 or 2; refined home; good section. GE. 2841.

THE WESTMINSTER (1607 17th st nw.)—Lovely rms., newly decor.; running water; innerspring mattresses; single, $5 up; doubles, $7 up; showers, elevator.

UPPER CONN. AVE.—Large well-furn. master bedrm.; private bath; owner's home. EMerson 7458.

UPSHUR ST. N.W., 1535—Nice, sgl. rm.; unlim. phone.; conv. Jewish family.

VACANCY—Gentleman appreciating rm. in refined prvt. home; shower; meals opt. 1731 Park rd. nw. CO. 9887.

WEBSTER N.W., 1635—Attr. sgle. fr. rm.; lady, $18. Sac. Heart Church. RA. 7216.

8TH ST. NW., 4625 (½ blk. Petworth exp.). Newly furn. front rm., $4 wk. RA. 0292.

13TH N.W., 7616—Pvt. home; single rm., nx. bath, shower, unl. phone. RA. 3508.

15TH ST. N.W., 4518—Lg. attr. front rm., semi-privt. bath, 1 blk 14th st. carline, ladies pref.; $25 dble. RA. 9342.

15TH ST. NW., 2633—Apt. 9. Beautifully furnished rm., private entrance; piano; suitable 2. $35. AD. 0415.

16TH ST. NW., 5706—Master bedrm., pvt. bath; 4 windows; lg. closet; encl. ph., garage; $25; gentleman; Sun. breakfast. GE. 1736.

16TH ST. NW., 1825—Huge rm. adj. bath; running water; walking dist. NO. 2594.

16TH ST. NW., 5913—Attractive, large rm., adjoining bath, suitable 2; also lovely sun parlor; gentlemen; reas. RA. 6584.

17TH N.E., 335—On bus line; well furn. front rm.; next bath; dble or twin beds; gentlemen; $15 each.

29TH ST. N.W., 3420, 1 blk. Uptown Theater and Conn. Ave.—Pvt. home, front sgl. room; $18 mo., gentleman. WO. 8905.

1846 16TH ST. N.W.—Clean sgle., dble.; twin beds; pvt. resi.; $4-$5 wk.; gents.

2544 14TH ST. N.W.—Clean bedrm.; apt.; semi-pvt. b.; priv. ent.; $6 wk. See jan.

NEAR DUPONT CIRCLE
Large, sunny rm.; 2 young men; on 2d floor; quiet home; $35. NOrth 5525.

THE ANCHOR INN
Just opened; all new furnishings; plenty baths and running water; maid's service and phone; $5 per week and up; walking to all departments and larger stores. 1316 L st. nw.

BURLINGTON HOTEL
VERMONT AVE. AT THOMAS CIRCLE.
Large rooms with running water and adjoining bath.
$9 AND $10 WEEKLY.

Rooms—Furnished 30

$3.75 EA. Attr. fr. rm., nr. Linc. Pk. car. 113 Ky. ave. se. AT. 5132-W.

COLORED—Cozy front rm., nr. bath; pvt. home; ½ blk. car; $5. AT. 5450 after 3.

Housekeeping Suites 30A

A ST. NE., 627—Large room, range, sink, Frigid.; all conv.; empl. couple; reas.

ATTRACTIVE lge. rm., next bath, suitable 2; frigid., kit. use; near Catholic Univ.; 1007 Irving st. ne.

BROOKLAND—Large rm., kit., Frig., sink, oil heat, laundry, phone, $8. DE. 4312.

CHEERFUL suite, unfurn. rm., sleep. pch., kit., Frig.; pvt. home; $40 comp. RA. 3266

N ST. N.W., 1753, off Conn. Ave.—3-room apt., kitchen, living room, bedroom; also single and and double sleeping rooms.

1ST ST. SE., 504, Capitol Hill—Attr. bedrm., comp. kit., range; Frigd; adults pref.

Suburban Rooms 33

A COMF. rm. for particular man; shower; oil heat; 10 min. Govt. bldgs. ALex. 5633.

A LOVELY RM., new home, twin beds, 2 closets, new furn.; shower; men. CH. 9362.

ARLINGTON—Well appointed rm. sgl. or dbl., private shower. Tel. CH. 4194

CHEVY CHASE—Large front rm.; priv. shower bath; new home; gent. WI. 4801.

Room and Board 34

ADJ. Rock Creek Pk. Beau. master bedrm., priv. b.; also sgl.; exc. meals. CO. 3920-J

A FRENCH family offers opportunity to practice and learn language; single available. DU. 0458.

A LOVELY rm., twin beds, runn. water, shower; sub. home; 15 min. Govt. bldgs.; business woman; lunch incl. OX. 0976-J.

A LOVELY RM., suit. 3 young ladies; sgle. beds, exc. meals; $35 ea. 1715 18th nw.

A MASTER bedrm., tw. beds; Va. mansion; also sgle.; 15 min. Gov. bldgs. Maid serv. Meals, unl. ph. Bus. wom. Box 810, Post.

AN ATTRACTIVE rm. in lovely suburban home; transp. furnished; $35. CH. 7419.

ARLINGTON, 1236 N. Utah—Nicely fur. dble. rm.; 1 blk 10c bus; c.h.w.; $20.

AT Dupont Circle (1322 19th st. NW.)—Attrac. large frt. rm., man, exc. meals.

ATTRACTIVE studio rms.; excel. meals; radio in every rm.; ph.; bus at dr.; $37.50 ea. dble. DU. 2520. 2000 Monroe st. ne.

Attrac. rm. in lovely sub. home; adj. bath; exc. meals; 15 min. d'town. OX. 98-W-1.

CHEVY CHASE—Charming room, bath; lovely home, delicious meals. WI. 2551.

D'TOWN—1326 Vermont ave. nw. Attrac. sgl., dble. rms.; excel. meals; $26.50 up

DUPONT CIRCLE VIC., 1931 19th st.—Master bedrm., twin beds, lg. closet space; also attr. sgl.; appetizing meals; $35-$40.

DUPONT CIR. (1707 N. H. ave.)—Attrac. dbl., sgl., tw. beds, pvt. bath; exc. food.

EMERSON NW., 1314—Spacious twin rm.; pvt. home; privil.; nr. car, bus. TA. 7165.

EXCLUSIVE private home, young lady share lovely dble; also dble. for gentlemen; free phone. WO. 5078.

EXPERIENCED nurse offers home for convalescents; doctor's references. LI. 1588.

FAIRMONT ST. NW., 1457—Lovely vac. for 2 men; twin beds, run. water. CO. 9480.

INGRAHAM ST. NW., 1346—Sgle., dble. rm., adj. incl. pch.; exc. meals. RA. 6659.

KALORAMA RD. NW., 1847—Very nice single and double rms., unlim. phone; home-cooked meals; $37.50 and up. CO. 1369.

LOVELY rooms with 2 meals, home atmosphere, phone, reception quarters, piano, radio, for working girls with reduced income; rates, $7 weekly. Apply in person, 1525 16th st. nw.

MT. PLEASANT, 3364 18th nw.—Attr. rms., new furn.; home board opt. CO. 8934-M.

NAVY YARD 2 blks.; 740 12th se.—Lg. rm., innerspg.; 5 expos.; c.h.w.; meals; men.

NR. SOLDIERS HOME.—Attrac. rm., adj. bath, exc. home cooking; reas. DU. 2006.

PARK RD. NW., 1844—Congenial home; family-style food; $28-$35. CO. 5821.

PARK RD. VIC., 3213 13th st. nw.—Master bedrm., tw. b.; also dble.; run. water; unlim. ph.; utmost in food, friendliness; blk. 14th st. shop. center. $36. DU. 8928.

PETWORTH (42 Madison st. nw.)—Attrac. rm., priv. home; bus at door; girls. $35 RA. 6024.

1309 PARK RD. NW.—Lovely, clean sgle., dble., adj. bath; newly dec.; entertain. priv.; appetiz. meals; $30-$40. AD. 6638.

321 B ST. SE.—Room, board; single and double; good food; reas. FR. 6275.

1811 BILTMORE ST. N.W.
A new guest home, beautifully furn.; large corner rm., priv. bath; 1 double; also studio room for men; excellent transp.

2620 16TH ST. N.W.
New exclusive guest home. Just opened. Lovely rooms of all kinds. CO. 8280.

Children Boarded 35

EXPERIENCED care given children 2-6 yrs.; bal. meals; incl. yard. WA. 1791.

EXPERIENCED mother will care for infant or small child. Silver Sprgs. 107-W.

WILL GIVE mother's care to infant in good home; health certificate; doctor's references; reasonable rates. MI. 7763.

WONDERFUL home for your child; near school; balanced meals; reas. WA. 1854.

Country Board 37

LOVELY country home for elderly people; W. Va.; bal. meals; $35-$40. GE. 8161.

Apartments—Furnished 45

A BEAUTIFUL furnished apt., mahogany, Oriental rugs; suitable for entertaining; 22-ft. living room, large dining room, center hall, den, 2 bedrooms, twin beds, kitchen, bath. $145 with linen and sterling; $130 without. MI. 7154.

A LARGE front room, modern kitchen; a.m.i.; c.h.w.; clean pri. home; employed adults; $40. 3639 Warder st. nw.

ARLINGTON (4014 Lorcom Lane).—Living rm., fireplace, 2 bedrms., kitchenette, dinette, bath with shower, large closets, 15 windows, priv. entr., porch, oil heat, beautiful garden, gar., 10c bus. CH. 0337.

ARLINGTON—Lady share 2-bedroom apt. with another; 10 min. downtown; $30 mo.; refs. exch. JA. 1518-J after 6.

BASEMENT APT.—1 room, kit., pvt. entr. $32.50. 1801 Newton st. nw. CO. 8771.

BEAUTIFULLY furnished, 4 rooms, priv. bath, shower; private home in fine neighborhood; 1 or 2 gentlemen. WO. 0752.

CHEVY CHASE, D. C. (4201 Military rd.). Living rm., din. rm., kit., pantry, incl. porches; 2 or 3 bedrooms; bath; use of cellar; attic; garage; convenient loc.

CLIFTON MANOR (2514 14th St. N.W.)—2 rooms, kitchen, bath; $60, $67.50; elevator; switchboard; refrigerator.

DET. HOME—Nr. 16th and Park, 1 rm., alcove, pri. bath, kit., maid serv. $45. Man; with Gentile family. 1740 Upshur st. nw.

DRESDEN APTS., Conn. ave. and Kalorama rd., 4 rooms, completely furnished. Call NOrth 3593, Br. 51, between 11 a. m. and 8 p. m.

DUPONT CIRCLE (1620, 19th st. nw.)—Spacious front apt., 1 rm., k., Frig., $40.

FRANCIS SCOTT KEY APT. HOTEL (20th and F sts. nw.)—One room, kit., dinette, priv. bath; day, $3 one or two persons; week, $18, month, $65. Full service Frigidaire. Nicely furnished. NA. 5428.

GEORGETOWN—Duplex-garden; 1st fl. lavatory, liv. rm., din. rm., panty, kit., 3 bedrooms, 2 baths, 9 closets, maid's shower in basement; $275 mo. HO. 0237.

HARVARD NW., 1320—Basement apt., 2 r., k., s.-p. b.; also 1 rm., kit., $7.50 wk. up. See Apt. 1.

HYATTSVILLE, MD., No. 20 Marion St. (Nr. Bank)—Entire 2d fl.; 4 rms., kit., b.; conv. loc.; nicely furn.; oil heat; $85.

INGRAHAM ST. NW., 618—2 rms., glassed-in porch, semi-bath; newly dec. GE. 0182.

KALORAMA RD. NW., 1818, Apt. 8—2 rms., k., b., Frigid., util.; emp. couple.

NEAR C. U.—Attractive studio bedroom, bright, airy kitchen, Electrolux, gas, elec., oil heat; private entrance; adults; $35. 3321 8th st. ne. DE. 3452.

NEWLY DEC. 1 and 2 room apts., kitchen, bath; c.h.w.; elec. rfg. 1313 R. I. ave. nw.

OFF 16th—1632 P st. nw. Large attr. liv. rm., bedrm., kit., b. 1st fl. $50. DU. 5129.

ONTARIO RD. NW., 2735—3 rms. and sleeping porch. Also front furnished room suitable 2 gentlemen. Adults only. CO. 7499.

PETWORTH (4124 3rd. st. nw.)—Attr. studio room, kit., bath; Frigid., util.; exp. bus; emp. Gentile couple; $42.50. RA. 1996.

TAKOMA PARK, MD., 204 Flower ave. 1 rm., kitchenette apt.; exp. bus. $27.50.

THE NORTHUMBERLAND, 2039 N. Hampshire Ave. N.W.—Sixth floor, N.E. corner apt., lge. living rm., bedrm., dining rm., hall, bath. Apply Apt. 105. NOrth 4853.

2 BEDRMS., living rm., kit., dinette, bath, oil heat. 4821 Georgia ave. nw. RA. 1087.

3 NEWLY dec. rooms, complete, gas, heat, elec., Frigidaire included. Adults. Private. Reas. 1379 F st. ne. LI. 3014-J.

10TH ST. SW., 441—Large room, kitchen; newly decorated; sink fr. $30.

14TH ST. N.W., 2544—Clean 1 rm., kit.; Frigidaire, gas, elec.; $8-$10. See janitor.

19TH ST. NW., 3202—3 rms., ground floor; living rm., studio couch, bedrm. with twin beds; kit., Frigid., semipvt. bath; everything furnished; suit. for 3 boys; owner's home; $55.

1 ROOM, kitchen, bath, dressing room; roll-away bed; air-cond. Mgr., WO. 5900.

Apartments—Furnished 45

BRIGHTWOOD, SOME FREE RENT.
3 rooms, kitchen, bath, nicely furnished, only $16.50 wkly., including electricity, gas; children taken. ME. 8731, to 7 p. m.

4707 CONNECTICUT AVE.
Antique furnishings. Hall, large living room, small bedroom, bath, dining room, kitchen, porch; utilities furn. $85. MI. 3000.

BURLINGTON HOTEL
VERMONT AVE. AT THOMAS CIRCLE.
2 rooms, kitchen and bath.
3 rooms, kitchen and bath.

Furn. or Unfurn. 46

ALEX., VA.—Beautiful Rosemont, 703 Russell rd.; Siegel Apts.; 2 rooms, kitchen, bath, attractively furnished (period furniture in living room). Open daily and Sunday to 9:30 p. m. TEmple 2323.

1848 COLUMBIA RD.
2 rooms, kitchen, bath. $45 to $60.

Excellent apartments...1 to 6 rooms...furnished or unfurnished...fireproof building...delightful sun decks.
THE Cavalier
3500 FOURTEENTH STREET, N. W.
FRED A. FOSTER, Mgr.

Apartments—Unfurn. 47

ATTRACTIVE 2 rooms, kitchen and bath; next to school. $42.50. 2110 19th st. nw. Ring Apt. 22.

AVONDALE APTS., 1734 P nw.—7 rms., 2 baths; lg. butler's pantry; $135. NO. 4808.

BROOKLAND, 1331 Newton st. ne.—5 large artistic rms., entire 1st fl.; bath, kit., cellar; garden, terrace, oil heat. DU. 2676.

CHANNING ST. NE., 321—4 rms., kit., bath; redecorated; private entrance; $55 includes utilities. Near trans. MI. 1984.

CHANNING ST. NE., 2209—3 rooms, kitchenette, bath, $47.50 including heat.

CLIFTON MANOR (2514 14th st. nw.)—1 and 2 rms., kit., bath, $37.50-$47.50; shower; elevator, switchboard; refrig.

CONN. AVE., 3900—3 rms., kit., bath; open 10:30 to 5. Call Mrs. Brown, WI. 5904, before 10 or after 5:30

DOUGLAS ST. NE., 220 (Apt. 3)—Just opposite Catholic U.; modern duplex. 2 large rms., kit., bath, scr. porch, yard; oil heat, h. w. furn.; very reas. DI. 2434, 8 to 6 p. m. Other apts. available now.

DOWNTOWN APT.—Clean, attrac. 3 rms., kit., bath; $45; Oct. 1. MI. 7886.

E NW., 2415—Walking dist.; 1-2 bedrms., living rm., kit., din. alcove, bath; $42.50 and up. Apply res. mgr., Apt. 211.

EYE ST. NW., 2011—Large liv. room, bedroom, bath, kitchenette, fireplace; on lease, $60. Herman E. Gasch & Son, 1420 K st. NA. 1254.

G ST. NW., 2114—2 rms., kit., bath, shower; hall, porch; southern exposure.

MICH. AVE. NE., 15, on N. Cap. car line, facing Soldiers Home grounds—Entire 1st flr., 2 rms., kit., bath, 2 glassed-in porch rms., heat, gas, elec., h. w., refrig.; $55.

MODERN APARTMENTS, various locations. American Security & Trust Co. NA. 4815.

MONROE ST. N.E., 1843—2 large rooms, modern furnished kitchen, bath; utilities, garage, $50. Adults. MI. 3631.

NEAR CAPITOL, 115 D st. se.—2 rooms, kit., bath; inclosed porch. AT. 0562.

NEAR 16th and Col. rd. nw., 3021 15th st. nw. 1 room, k., b. and porch; see mgr.

NEARBY MD.—Attrac., 3 rooms, kit., 1½ baths; pvt. entrance; scr. porch; refrig.; garage; nr. bus; adults; $48.50. WA. 1902.

P ST. NW., 1734—3 rooms, kitchen, bath, balcony; redecorated. DE. 4465.

S ST. SE., 3909—Entire 2d floor of new home; 2-room, kit., private bath; all utilities; private entrance. LI. 8944M.

SOUTH DAKOTA AVE. NE., 3018—3 rooms, kitchen, bath, enclosed porch; refrigeration; auto. heat; adults.

THE PARK VIEW, 610 Irving st. nw.—First flr.; outside, 3 rms., kit., bath, $40.

1 ROOM, kit., heat, gas, light, refg. 3512 10th st. nw. $8.50 week. 1st fl. rear.

8TH ST. NE., 436—5 rms., kit., bath.; redec.; heat, hot water; $50. LI. 2568-W.

17TH ST. NW., 1535, Apt. 5—3 rooms, kitchen, bath, 2 halls. Keys at 1531 17th st. nw. NO. 0175.

4017 7TH ST. N.E.—3 rms., kit., bath, $55.
WM. H. SAUNDERS CO.
1519 K St. N.W. DI. 1015.

NEW, 4-ROOM APTS.
Unfurnished; only 5 min. to Wash.; heat controlled individually; 6-ft. G. E. refg., metal kitchen cabinets; 3 expos.; Venetian blinds; ample storage; 1 blk. bus, school and shopping center; $55 per mo. includes heat and hot water.
Arlington Real Estate Co.
2803 Wilson Blvd. CH. 2850
OXford 2121

Shady Brook Is Economical!
4866 Conduit Rd.—Intersection of Conduit and Reservoir. Shady Brook is in the 10-cent car zone and only 15 MINUTES from the heart of town! And when you see its beautiful location, overlooking the Virginia Palisades of the Potomac, you'll MARVEL at the low rentals! (As little as $55 for a three-room apartment!)
H. G. SMITHY CO.
811 15th St. NA. 5903

See These Apts. First!
DOWNTOWN
1722 H St. N.W.—$50
Each has two rooms, kitchen, bath. Splendid condition, very convenient location.
2300 18th St. N.W.
4 & 5 rms., kit., bath, $57.50
Large, airy rooms, newly decorated. Electric Refrigeration. Close to schools, buses, etc.
1809 Belmont St. N.W.
2 rooms, kitchen, bath, $45
Electric Refrigeration, good condition, close to transportation, stores, etc.
National Mort. & Inv. Corp.
1312 N. Y. Ave. NA. 5833

LIVE
Comfortably and Conveniently at
CLIFTON TERRACE
14th & Clifton Sts. N.W.
Only 10 minutes to heart of town. Freshly decorated units. High above the city—nice views. Spacious grounds surround the building.
★
1, 2 and 3 room kitchen and bath units
$40 to $65
24-Hour Elevator and Switchboard Service.
Resident Manager
H. L. RUST CO.
1001 15th St.
NA. 8100

Apartments—Unfurn. 47

NEARBY VA. APT. BLDG.
LARGE liv. rm., bedrm., kit., din.; VENETIAN BLINDS, locker, laundry; LARGE PORCH; parking lot; ample closets. McCLAINE, CH. 3300; eve., CH. 3301.

1702 SUMMIT PL. N.W.
2 rooms, kitchen, dinette, bath.....$49.50
FREE GAS, ELEC. REFRIGERATION.
Resident Manager, AD. 10480.

501 12TH ST. N.E.
Living rm., bedroom, kit., dinette, bath; newly decorated; $42.50. Janitor service.

3151 MT PLEASANT ST. N.W.—2 rms., foyer, kitchen, bath and porch. $45. Electric refrigeration.
H. G. SMITHY CO.
811-15th St. N.W. NA. 5903.

1538 MONROE ST. N.W.
5 rooms, newly equipped kitchen and bath; ELECTRIC REFRIGERAATION; $50.
C. H. HILLEGEIST CO
1621 K St. N.W. NA. 8306.

GEORGETOWN.
2 rooms, kitchen and bath. A modern corner building. At $45.
J. LEO KOLB, INC. MI. 2100.

5435 CONN. AVE. N.W.
$55.00
Desirable, completely remodeled apartment, consisting of two rooms, modern kitchen, tile bath with built-in tub and shower; floors scraped and refinished; new table-top gas range; electric refrigeration on house current.
HENRY J. ROBB, INC.
1024 Vermont Ave. DI. 8141.

BEST FOR ONLY $65
Front 5 rooms, bath, with shower; very large hall, ample closets, screened porch, refrigeration free. Excellent condition.
SUMMIT
1316 Euclid St. N.W.

3221 CONN. AVE.
2 rms., kit., b., din.; elev.; $47.50-$55.50.

NEW APARTMENT
318 RHODE ISLAND AVE. N.E.
2 rooms, kitchen, dinette, bath, air-cooled halls; adults only. $50.

DUPLEX
2705 12TH ST. N.E.
3 rooms, kitchen and bath, $42.50.
New refrigerator and gas range.
Heat included. See Resident Manager, 1208 Evarts st. ne., Apt. 205.
MT. VERNON CORP. NA. 5536.

1832 BILTMORE ST. N.W.
2 Rooms, Kitchen, Bath.
4 Rooms, Kitchen, Bath.
8 Rooms, Kitchen, Bath. CO. 1348.

1647 LAMONT ST. N.W.
MAYFAIR
2 rooms, kitchen, dinette, tile bath with shower $55.00
Completely modern, colored tile baths, new refrigeration and ranges.
RESIDENT MGR., CO. 2094, HO. 3774.
MT. VERNON CORP.
2d Floor, Machinists Bldg. NA. 5536.

REASONABLE RENTALS
1424 CHAPIN ST. N.W.
2 rooms, kitchen, dinette and bath; delightfully arranged; beautifully decorated. Resident manager. Elevator. $50.
McINTIRE CORP. ADams 6150.

1929 FIRST ST. N.W.
2 rooms, kitchen, bath..............$42.50
Excellent location, convenient to Govt. offices, stores and schools.
MT. VERNON CORP.
Machinists Bldg. NA. 5536.

RANDLE HIGHLANDS
1343 29TH ST. S. E.
Apt. 4. 2 rooms, kitchen, back porch; Bryant gas heater; modern in every respect. Key, Apt. 1.
$37.50
CHARLES REALTY CO. NA. 7986.

$52.50
5040 New Hamp. Ave. N. W.
Gas, electricity and refrigeration included in rental. Bedroom, living room, custom-built kitchen, tile bath with shower; in modern building; convenient to stores and transportation. Apply resident manager, Apt. 108.
WAGGAMAN-BRAWNER
1700 Eye St. N.W. ME. 3860.

PINE MANOR
5811 14th st. nw.—Delightfully cool new building, adjoining Rock Creek Park; a few vacancies; 2 bedrooms, living room, dinette, kitchen and bath, $70; 1 bedroom, living room, dinette, kitchen and bath, $58.50. All spacious rooms. Adults only. Call Resident Manager, RA. 7226.

4832 RESERVOIR RD. N.W.
1 bedroom, living room, dinette, kitchen, bath, porch, refrigerator; $42.50.
2 bedrooms, living room, dinette, kitchen, bath, porch, refrigerator; $52.50.
P. J. WALSHE, INC.
1107 Eye St. N.W. NA. 6468.

1216 10th ST. N.W.
1 and 2 rooms, kitchen and bath, $37.50 to $45. Refrigeration free.

1235 RANDOLPH ST. N.W.
Nice outside apt., newly dec.; high elevation, cool and bright; 2 rooms, kit. and bath; conven. to Roosevelt High School, public library, stores and transp.; only $45.

2501 14th ST. N.W.
1 Block From Central High.
2 rooms, dinette, kitchen, bath, porch, refrigeration; elevator; $45.
P. J. WALSHE, INC.
1107 Eye St. N.W. NA. 6468.

New Apts. in Hyattsville
3 rooms and bath, a. m. i.; heat and c. h. w. furn.; nr. schools, churches, stores, car and bus lines; large shaded yard for parking. 16 N. Wells ave., Hyatts., 1 blk. off blvd., opposite new Hyatts. Theater. $45. HYatts. 0404, weekdays.

NORTHBROOK
3426 16TH ST. N.W.
Bachelor ap. with Frigidaire; 2 rooms, kitchen, bath; 2 exposures, balcony. Resident Manager, CO. 7230.

NEW APTS.
1808 BELMONT RD. N.W.
Three bedrooms, living room, kitchen, dinette, bath; unusual features. $55.
McINTIRE CORP. ADams 6150.

TRINITY TOWERS
3023 14th st. nw.—Desir. 1 room, kitchen, bath and 1 rm., kit., dinette, bath apts. Refrigeration on house current; 24-hour elevator and switchboard service; $40-$47.50. HObart 0804.

806 17th St. N.W.
1 room, reception hall, kitchenette and bath $40

814 17th St. N.W.
Bedroom, living room with fireplace, kitchen, reception hall, bath.......$55
Story & Co.
804 17th St. N.W. ME. 4100.

2138 CALIFORNIA ST. N.W.
LONSDALE APTS., just W. of Conn. Ave.
2 rms., foyer, kit, bath $47.50
3 rms., kit., bath $65-$67.50
Free refrig.; lighted eves. Mgr., Apt. 100

DOWNTOWN—$29.50 Up
427 4th st. nw.—2-3 rm., kit., bath apts.; redec.; h.-w. heat; janitor serv. TA. 1524.

COLORED.
2115 N ST. N.W.
2 large rooms, kitchen and bath....$47.50
MOUNT VERNON CORP. NA. 5536.

Offices—Rent 50

DESIRABLE private office space, about 325 square feet; 15th st. frontage; 7th floor; American Security Building; reasonable. Apply Room 705, 730 15th st. nw.

ONE LARGE OFFICE ROOM. SECOND floor, 404 7th st.; $25 per month. See DR. VAUGHAN, telephone NA. 9459.

Stores—Rent 53

9TH ST. N.W., 1108—60x12 ft.; redecorate suit tenant. $50, includes heat. NA. 1290.

Houses—Furnished 54

CHEVY CHASE, 3807 Military rd. nw.—Conv. to bus lines, stores, schools; auto oil heat; excell. furn.; suit. for 4 or less.

DELAFIELD PL. NW., 1316—Beautifully furn., detached, 7 rooms, bath, shower; garage; gas furnace. GE. 7981.

GEORGETOWN — Maisonette-garden; 1st floor lavatory, living room, dining room, pantry, kitchen, 3 bedrooms, 2 baths, 9 closets; maid's shower in basement; $275 month, includes heat, gas, electricity and water. HObart 0237.

GEORGETOWN, 1239 30th st.—6 rooms; antiques, silver, linens; year's lease; $100. Shown by appointment only. WI. 3209.

$69.50 Burleith, 3612 T st. nw.—Attrac. comfortable 6-room home; select location; available October 1. EM. 3371.

MASSACHUSETTS PARK
Small attractive house on quiet street. Near embassies and cathedral. $150 mo. EM. 3259.

Houses—Unfurnished 56

ALEX., 303 High St.—Best residential section; 9 rms., mod.; fireplaces; garage; privacy; ½ acre; blk. bus. $100. CH. 3594.

A NICE SELECTION of newly decorated apts. and houses. For information, call KAY REALTY CO., RA. 2200.

Continued on Following Page.

Houses—Unfurnished 56

Continued From Preceding Page.

BRAND-NEW corner 5-room semi-det. brick; auto. ht.; large yard. 1300 44th pl. se., 1 block from Ala. ave. DR. 1577.

CHEVY CHASE, MD., 313 W. Bradley Lane—Newly decorated, 5 rms., bath, 1st floor; 2 rms., bath, 2d floor. WI. 4053.

COLORADO AVE. NW., 5716—Semidet. brick; 8 rms., 2 b.; oil ht.; gar. JA. 1833.

CONVENIENTLY located near Western High School, newly decorated 6 rooms, double rear porches, garage; automatic heat; $80. NA. 1040 or EM. 0141.

FOXALL VILLAGE, 4418 Que st. nw.—Beautiful 8-room home; 2 baths, automatic oil heat and garage. EM. 4075.

FOXALL—Modern, 8 rooms, 2 baths, oil heat; beautiful yard; garage; $115. Apply 4435 Volta place northwest.

IRVING ST. N.W., 1326—Corner, det.; 8 rooms, 2 baths, 2-car garage, oil heat. Apply 935 H st. ne.

KENYON ST. N.W., 1721—8 rooms, 2 baths, oil heat; garage; reduced. AD. 9475.

MR. WALTER REED, Shepherd Pk.—Det. 4 bedrms., fireplace, gar.; $75. WI. 5964.

PARK PL. NW., 3302—6-rm. house, garage; large sleep. porch; small fertile garden plot. Call owner. SH. 2291.

PETWORTH—Row brick, 6 rms.; h.-w.h.; garage; arranged for 2 families; $57.50. WASHINGTON REALTY CO. GE. 8300.

SILVER SPRING, MD.—Several desirable homes, apts. Moderate rentals. McCauley Realty Co., Rent Dept. SH. 6412.

307 WEST BRADLEY LANE, Chevy Chase, Md., overlooking C. C. C. Club—Attractive home, 6 rooms, 2 baths, side porch; oil heat, garage, large yard; $95. Linkins Co., 1622 H st. nw. DI. 3522.

5433 KANSAS AVE. N.W.
Modern brick home, 6 rooms, dinette and 1½ baths; front and double rear porches; oil heat; garage; hot-water heat; electricity; $75.
J. A. McKEEVER CO., INC.
1625 K St. N.W. DI. 9706.

BURLEITH.
6 room and bath brick; h.-w. h.....$45.50
J. LEO KOLB, INC.
1237 Wisconsin Ave. MI. 2100.

CHEVY CHASE, MD.
6320 Woodside Pl.
8 rooms, 2 baths, built-in garage; new-house condition; lot, 60x125; landscaped. To reach: Out Conn. ave. to Elm st., left to Meadow lane, right to Woodside place.
LEE D. LATIMER CO.
722 Investment Bldg. NA. 4146.

$35 5-room, kitchen and bath bungalow, 4th and Orchard sts., Tak. Pk., Md.

$42.50 Nearby Md., conveniently located, attractive 5-room and bath home, h.-w. h.; gar. Hillside 0630.

I WANT HOUSES
Clients waiting. WM. M. KITCHIN & CO., 320 Tower Building. NA. 8850.

4 Bedrooms, 2½ B.—Oil Heat
Bethesda, Md., mod. det. brick (3 years old); 7 rms., gar., refrig., newly renovated. DIXIE REALTY CO. NA. 8880.

BROOKLAND
3413 13th ST. N.E.
Detached, 9 large rooms, bath, oil heat, porch, garage; large corner lot. Reasonable rent to responsible tenant.
P. J. WALSHE, INC.
1107 Eye St. N.W. NA. 6468.

Popular N.W. Section
4619 43RD PL. N.W.
Semidetached brick home; 6 rooms (3 bedrooms), tile bath with shower, fireplace, 2 screened-in porches; full basement with lavatory; oil heat, refrigeration and gas range; large yard.
MT. VERNON CORP.
2nd Floor Machinist Bldg. NA. 5536.

$30 New bungalow; living rm., bedrm., kit., dinette, bath; all modern. McWhorter, Annandale, Va. ALex. 3736.

1227 GLEN ROSS RD.
N. Woodside, Md. Brick bungalow. 4 rooms, kitchen and bath, 2 porches. Garage. $60. Apply Trust Dept.
NATIONAL METROPOLITAN BANK.
613 15th St. N.W. NA. 1308.

HOME VALUES
1223 K ST. S.E.
8 rms., bath, gas, elec. h.-w. h......$37.50
5340 BELT RD. NW.
6 ms., 2 baths, elec., gas, rec. rm., oil..$90
6521 FIRST ST. NW.
7 rms., bath, elec., gas, h.-w. h., ref., garage $75
3616 17TH ST. N.E.
8 rms., bath, 2 porches, oil heat, garage, available October 1..........$75
R. A. HUMPHRIES.
808 No. Capitol. Realtor. NA. 6731.

1732 18TH ST. N. W.
7 rooms, kitchen, bath, newly decorated. $70. Apply Trust Co.
NATIONAL METROPOLITAN BANK
613 15th St. N.W. NA. 1308

Suburban—Rent 58

ALEXANDRIA, VA. (Belle Haven)—Exclusive residential section; beautiful, detached, 3 bedrooms, 1½ baths; oil heat; garage; only $90. HELEN R. MARSHALL, ALexandria 3801-TE. 4269.

ARLINGTON—Brand-new 2-story 2-bedroom home on large corner lot; oil burner air-conditioned; colored tiled bath, wood-burning fireplace; rent, $60. S. Lexington and S 3d sts., Glen Carlyn. 3 blocks south (left) of Lee blvd. Also S 16th st. and S. Edgewood st., adjoining Arlington Village, brand-new brick bungalow with large attic, oil burner, etc. Arlington Village bus at corner. Rent, $65. CH. 6212.

BETHESDA, MD.—7-room detached home, 2 baths, ample closets, oil heat; large lot; $85; restricted neighborhood. WI. 6285.

RESTORED COLONIAL in the finest section of old Alexandria; 4 bedrooms, 3 baths, yard, oil heat, $90. HELEN R. MARSHALL, Temple 4269—ALex. 3801.

3-STORY BRICK, 7 rooms, bath, a. m. i., h.-w. h.; living room, 12x26; paneled dining rm.; 11 miles D. C.; $45. Ashton 2113.

82 CHAPEL RD., SEAT PLEASANT, MD. Suburban residence, on concrete; schools, bus service, stores, churches, etc.; gas range, electric refrigerator; insulated; instantaneous hot-water heater; garage; 150x200-foot lot. Room for large garden.
CAPITAL VIEW REALTY CO.
925 N. Y. Ave. N.W. Realtors NA. 9797.

$55.00—HAVING BEEN ORDERED FROM Wash. Must rent new semi-detached house. 2 bedrooms and bath. Auto heat, refrigerator. Never occupied. $55 per mo. 5 minutes from Agriculture bldgs. Call at 516 26th rd. S. in Aurora Hills, Va.

BETHESDA
Five and 6 room houses; automatic heat, $55 UP.
NEWBOLD DEVELOPMENT CO.
7611 Wisconsin Ave. WI. 5266.

Suburban Apartments 58A

SILVER SPRING, MD.—Several desirable apts. Moderate rentals. FRANKLIN REALTY CO., Rent Dept. SH. 5430.

STUDIO APTS.—OPEN FIREPLACES. NEW APT. BLDG., NEARBY VA. LARGE liv. rm., BOOKCASES, kit., bath, terrace. CORNER APT., high elevation OVERLOOKING CITY; $48.50-$52.50. McCLAINE, CH. 3300; eve., CH. 3301.

5-ROOM APARTMENT
First floor; screened porch, large living room with fireplace; full basement; new brick house; never occupied; $65, including heat, refrig., gas, water and garage; 2 blocks from school, stores, bus.
JAMES M. DOYLE
5501 North 15th St. CH. 1074.
1 sq. from N. Wash. Blvd. at Illinois.

5-ROOM APARTMENT
2nd floor apt.; large living room, 2 bedrooms, dinette and fully equipped kitchen, sun deck; garage; 10c zone; $55, including heat, gas, water and garage.
JAMES M. DOYLE
1 sq. from N. Wash. Blvd. at Illinois.
5501 North 15th St. CH. 1074.

Farms-Land—Rent 59

VIRGINIA—25 miles D. C.; 6-room house, barn, chicken house; 30 acres, half tillable, balance wooded; stream of water; 2 blocks stores and railroad station; hard road; $25 mo. SH. 3444, before 5.

Wanted-to-Rent 62

EMPLOYED couple desire 2 or 3 room apt., furnished, near Roosevelt High School. Give full details. Box 807 Washington Post.

WANTED—2 or 3 rm. furn. apt. in Cleveland Pk. sec. or vic. for cple., no children. Box 826, Washington Post.

$35 TO $75 HOUSE in nearby Md. State all particulars in replying. R. S. DAVIS, 130 Maryland ave., Hyattsville, Md. WA. 3900.

LIST YOUR HOUSES WITH US.
LOUIS P. SHOEMAKER
1719 K st. N.W. NA. 1166.

Real Estate Loans 62A

MONEY ON SECOND TRUST.
We will buy second-trust notes, D. C., nearby Md. or Va. Reasonable rates.
NATIONAL MORTGAGE & INV. CORP.
1312 New York Ave. N.W. NA. 5833.

LOANS!
TO HOME OWNERS
$100 TO $1,000
Second Trust—Small Monthly Payment.
No Co-Signers; No Endorsers; Quick Action
Call Mr. Giesler—NA. 1148—NA. 1865.

Real Estate Loans 62A

SECOND TRUST MONEY
WE WILL BUY SECOND-TRUST NOTES SECURED ON APARTMENTS . . . HOUSES BUSINESS AND INVESTMENT PROPERTIES.
THE AMERICAN COMPANY
807 15TH STREET
NATIONAL 8032.

Sale Investment Property 65

AN APARTMENT HOUSE.
Priced under the market value. A decided bargain. Splendid location. Low rents. Small amount of cash required. Guy Whiteford, McKEEVER & WHITEFORD, 1625 K st. nw. District 9706.

Sale Houses 66

BETHESDA—Ideal location, Goldsboro rd. Owner built, leaving town, must sell. Beautiful new home, 1st-floor den and bath, 3 bedrooms, bath 2d floor. Extra large rooms. ¾ acre. Owner, WI. 4966.

BRENTWOOD VILLAGE, 2302 13th pl. ne. New 6-room brick; air-cond. heat; full basement; lavatory; $6,250. NA. 1613.

MINN. AVE. S.E.—6-room white pressed brick, corner of 2 paved streets; paved alley; garage. A real home. Priced right. ROGERS REAL ESTATE, 604 F st. nw. NA. 8137.

POTOMAC HEIGHTS, D. C.—Detached home; 7 rooms, bath, 2 inclosed sleeping porches, large screened rear porch, covered front porch; oil heat; 2-car garage. Large shaded and fenced lot.
A. D. CRUMBAUGH, Realtor.
4908 Wis. Ave. WO. 1-3-6-4.

SEE OUR SALES LIST BEFORE YOU BUY. BOSS & PHELPS. NAtional 9300.

TAKOMA PARK (304 Spring Ave.)—Lot 50x150; attrac. bungalow, 7 rooms, bath, large screened porch, basement; h.-w. h.; detached gar.; sacrifice $4,250; no brokers. Call owner. RA. 1487.

$8,950—Detached 4-bedroom, 2-bath home in Chevy Chase, D. C. Semibungalow type with 2 bedrooms and bath on each floor; front porch, hot-water heat, fireplace, plenty of large closets, garage. Being put in new-house condition. Close to Lafayette Public School.
SHANNON & LUCHS CO.
1505 H St. N.W. NA. 2345.

SILVER SPRING HOME-INVESTMENT. 804 Thayer ave.—Bungalow, 5 rooms and bath 1st floor; 3 rooms and reception hall 2d floor; 2 bedrooms in basement. Present income $65 per mo., besides living quarters; $7,250; terms. Mr. Robertson.
SILVER SPRING REALTY CO.
8617 Colesville Rd. SH. 7162.

$25 PER MONTH UP. Why rent? Let us build your home. We help finance.
WM. KITCHIN & CO.
Tower Building. NA. 8850.

TRADE YOUR SMALL HOME
I have a group of homes in the best Chevy Chase, D. C., location. They contain 6 rooms, 2 baths, 2 real wood-burning fireplaces. On large wooded lots. You must see these homes to appreciate them. For information call DI. 3100—Mr. Coates.

$11,000 VALUE—$9,500
Hollywood Park—Corner brick with stone front; 6 rooms, 1½ tiled baths, fireplace, recreation room, large brick garage. Out Pa. ave. se. to Carpenter st., left on Carpenter, 3 blocks to 3549 Highwood drive. Evenings and Sunday. Private. OWNER-BUILDER, LIncoln 5906.

Modernistic House—$6,500
2-story; 5 rooms, recreation room, sun deck; awnings all around; garage; beautiful corner lot; exceptional buy; $1,000 under original price.
FRANKLIN REALTY CO. SH. 5430.

N. E. Sacrifice
$5,750 Attractive det. on beautiful lot; 6 lovely rms., bath, auto. heat, porches, etc. Beautifully recond. Terms. Calls till 9 p. m.
LEO M. BERNSTEIN & CO. ME. 5400.

$5,250
9 ROOMS, BATH.
Above R. I. ave., near North Capitol—Attractive 3-story and cellar brick, rented for $660 per yr., has hot-water heat, elec.; owner anxious to sell.
L. T. GRAVATTE
729 15th St. Realtor. NA. 0753.

EXCEPTIONAL HOME
Not built for speculation. Beautifully and delightfully situated on large lot; trees; distance view. 4 bedrooms, 3½ baths; complete servants' quarters, recreation room, etc. Close-in yet suburban. 3215 Rowland pl. nw., just off 34th and Rodman sts.; built less than one year. For inspection, please phone Owner, EM. 1678.

7 ROOMS, 2 BATHS—$8,500
Now being completed—the biggest home value in the Capital. On Massachusetts avenue extended, in a delightful, rolling woodland community. Beautiful landscaped settings. 3 bedrooms and finished recreation room. You can't beat it. For detailed information, call MR. DOBBINS, WIsconsin 3216, with J. WESLEY BUCHANAN.

Owner Transferred
4 bedrooms, 3½ baths, 2 fireplaces, recreation room, built-in garage. Slate roof, screened porch and sun deck. On a corner lot in one fare zone. A block past Md.-D. C. line. Owner taking $2,000 loss at price of $10,950. FRANKLIN REALTY CO. SH. 5430.

1439 CLIFTON ST., N.W.—10 room brick dwelling, 2 baths, automatic heat; good condition. $9,500.
GEORGE I. BORGER
643 Indiana Ave., N.W. NA. 0350

Memo to All Smart Wives!
Fall is the time to settle down in your new home. While you're settling down, why not settle the housing problem once and for all? We have the answer. An exceptionally attractive new brick home bordering on the woodlands of Rock Creek Estates, off upper 16th street. 3 bedrooms and 2 baths on the second floor. A huge finished attic and a complete recreation room provide extra facilities for quarters, play or storage. The enormous kitchen will particularly appeal. Air-conditioned by oil and designed throughout to insure practical, comfortable living. Put this on your "must list." Call MR. GILES, Michigan 3000, with J. WESLEY BUCHANAN.

27 SOLD
NEW SAMPLE HOUSE
DETACHED
BRICK HOME
$8,450
Small Cash Payment
BALANCE $62.50 MONTH
INCLUDES TAXES AND INSURANCE
Six rooms, bath, large porch, h.-w. h., FLUID HEAT oil burner, concealed radiation, furred walls; insulated, screened, weatherstripped; slate roof, copper gutters and downspouts. Large lot.
1648 Michigan Ave. N. E.
(Drive out Michigan Ave. past Catholic University.)
Open 1 to 9 Daily. HO. 8407
STEUART BROTHERS, INC.

"2 Fine Values"
WESLEY HEIGHTS
$12,500
A delightful 4-bedroom home—nestled mid giant poplars on lot 150 feet deep. Completely redecorated—new stove—1st-floor lavatory—stone fireplace. An exceptional value.
$14,950
This unusual and artistic home in lovely condition has been greatly reduced for immediate sale. Situated on beautiful corner lot. It includes living room 14x24, dining room with beam ceiling, breakfast nook; 3 lovely bedrooms, 2 baths; maid's room and bath; new oil heating plant; garage.
Frank S. Phillips DI. 1411

Wanted—Houses 67

CASH for houses, brick or frame, white or colored; D. C. only; immed. settlement. E. A. GARVEY, DI. 4508, 1126 Vt. ave. nw.

WILL PAY ALL CASH for small home in Silver Spring area if priced right. Address P. O. Box 412, Silver Spring, Md.

Sale Lots 69

BEAUTIFUL homesites, ⅓ to ½ acre lots at 3 cents per square foot in a restricted subdivision. Terms, $50 down and $20 month. Roberts E. Latimer, GE. 1370.

EDGEMOOR, Bethesda, Md. Most desirable property; forest trees; 300 ft. front, 200 ft. deep; all or part. Owner, EM. 7353.

LOT, corner Yorktown and Sudbury roads, in Colonial Village, in Rock Creek Park. Sale or exchange for investment property. E. W. SPINK, Chatham, N. J.

WOODLAND PARK, nr. Mt. Vernon—½ to 2 acre lots; all wooded; deep water; fishing, boating, elec., tel., hard rd.; nature lover's paradise; 20 min. city; price $300 up; $25 down, $10 month; discount for cash. Call MR. GIBBS, ALex. 0914.

24 LARGE CHOICE WOODED LOTS in Montgomery County (close in); utilities available; priced for quick sale; all or part; make an offer. KENSINGTON REALTY CO. KEns. 132 or SH. 2666.

Sale Lots 69

¾ ACRE, near Falls Church; level, cleared; city water; on bus line; ideal homesite; your own terms. Owner, CH. 1387.

RANDLE HIGHLANDS.
Two corners, one 33x100 at $800; other 50x100 at $900; zoned 40A. Act now! Evening phones, LI. 8069, LI. 4359, LI. 1000.
ADELBERT W. LEE
1343 H St. N.W. Dist. 4600.

Suburban for Sale 70

ARLINGTON—7 rooms, ¾ acre, $5,000, $500 cash; balance easy. CH. 0050.

ARLINGTON—6 rooms, bath, basement; nearly ½ acre fruit, flowers, etc.; near stores, churches, schools; $6,500; easy terms. NEWMAN, CH. 0050.

ARLINGTON, VA.—English type 6-room brick, only 3 years old; new-house condition; fireplace, screened porch; oil heat. Attractive double corner lot; high elevation; nr. high school and bus. Terms arranged. OWNER, OXford 0460-R.

ARLINGTON, VA.—New 5-rm. det. brick house, oil heat; beautiful neighborhood for discriminating people. 510 N. Nelson st. Will rent. OWNER, CH. 4255.

BETHESDA—Mod. 6-rm. brick, clear, nr. Health Cent.; $9,500; terms. WI. 8447.

BRICK 2-FAMILY HOUSE—Upstairs, 3 rooms and bath, rented $42.50; downstairs, 5 large rooms, porch; garage; wooded lot, 60x126. Your payments $31.50, including everything. $8,750, $750 down. MAC LINDSEY, CH. 6213.

BY OWNER—Nearly new 6-rm., stone-front brick. Attractive new development. 121 Anne st., Kilmarnock, Md., beyond Takoma Park limits.

CLEAN, comfortable, sunlit home; rock wool insul.; 7 rms., sunrm., large closets, grand sleep. porch, front porch, high basement, h.-w., oil heat, elec. range, refrig.; garage; lot, 50x255; trees, shrubbery, garden; owner leav. city. 39 Sycamore, Takoma Park, Md. SH. 2850-J.

DECATUR HEIGHTS, MD., 4304 Birch st. Modern 5-room and bath brick bungalow. Priced low, easy terms. Open for inspection or call NAtional 3331.

FALLS CHURCH—Modern 5-rm., 2-story house; lot 75x110; small cash; $35 mo.; owner transferred. Falls Church 2154.

FORESTVILLE—4 and 5 rooms; 5 rooms, h.-w. h., oil burner, Venetian blinds, $3,800. 4 rooms, oak floors, large porches, $2,800 up; easy terms. Drive out Marlboro pike to Forestville, turn left at Phelps Addition. Phone SPruce 0214.

NEAR Old Dom. dr. and Chesterbrook rd. 2-story 6-room frame; elec.; 1½ acres; spring, shade and fruit trees. $3,000. Easy terms. J. A. BAKER & CO., 1112 N. Irving st., Arl., Va. CH. 0070. Closed Sun.

NEARBY VA.—New 5-rm. brick and frame bungalow, fireplace, screened porch, fully equipped kitchen, basement, oil heat; garage; large lot; priced to sell; terms arranged. CLIFTON H. LAUGHLIN, McLean, Va. ELmwood 321.

NEARLY NEW 7-room house on a wooded acre, 10 miles from Washington over a hard road. Has bath, hot-water heat; elec., phone, full basement and garage; 4 comfortable bedrooms. Soundly constructed and in good condition. Price, $6,000; $500 down; bal. $55 per month. See MASON HIRST, Annandale, Va., at the end of Columbia pike. Phone ALexandria 5812. Closed Sundays.

PRACTICALLY new 4-room brick house with large living room, full basement and 2 bedrooms. There is a completely equipped kitchen and a side screened porch. Close to bus. Only a short distance from downtown Washington. Terms. $4,950.
J. LEE PRICE.
2301 S. Arlington Ridge Rd. IVy 1272.

S.E.—A group of larger new 4-room houses, 24x26 (space for 2 additional rooms); now only $2,990; $180 down; $20.90 mo. HI. 0561—HI. 0652.

WE BUILD ON YOUR LOT—Financed, guaranteed architectural service. Wilco Estates, 1415 No. Utah st. CH. 8782.

A REAL BUY
Arlington, Va., 4401 17th st. north—New 5-room, all-brick home; corner lot; auto. hot-water oil heat; range; screened-in side porch, deck porch adjoining master bedroom; fine neighborhood; nr. bus, schools and shopping center; 10c bus zone. $6,100. (Small down payment.) By OWNER, CHestnut 2650.

NEARBY VIRGINIA
Here is a new 3-bedroom house on a beautiful wooded lot 200 feet deep. Convenient to Washington-Lee High School, as well as grade school. 10c zone. Air-conditioned, fully insulated; thoroughly equipped kitchen. Priced for quick sale at $8,250 on very reasonable terms.
JAMES M. DOYLE
5501 North 15th St. CH. 1074.
1 Sq. From N. Wash. Blvd. at Illinois.

Beechwood Circle
Arlington—A charming 6-room home that will appeal to a discriminating buyer, situated in an exclusive group of lovely homes in a most unusual setting; 2 full baths, center hall, fireplace, large screened porch, oil heat, detached garage; beautiful shade; priced at only $9,750 because owner is going west. Phone CHestnut 2186.

Sale—Farms, Land 73

BIG, SMALL, Md., Va., acreage, estates, shore cottages, reduced, terms, trade, few rent. N. E. RYON CO., NA. 7907.

MD., VA. within 40 mi. D. C.; reduced terms, few trade, lease. Estates, acreage, lots, shore property. SPECIAL—140-a. on hwy. nr. Marlboro, $17,500, terms, may trade. BEYOND BRANDYWINE, nr. Willett's store. 18-a.; 6-r., e. l.; 2 barns, $4,950, your terms, trade, rent. Mont. Co. 390-a.; $46 a.; terms. N. E. RYON CO., 1216 N. Y. ave. NA. 7907.

$50 DOWN—Wooded 3½ acres, level, 14 miles District. Good road. $275. LI. 7075-J or LI. 5441.

200 ACRES near Lee Hwy. 8-room house, barn, large stream; 40 acres good timber. To close estate, $6,000. CRAIN, CH. 3259—OX. 2191.

Sale—Out-of-Town 75

FLORIDA

FLORIDA TUNG-OIL GROVES—Farm investments. Write for booklet on Tung-Oil Grove developing. Since 1933. North Central Fla. SOUTHERN TUNG LAND & REALTY CO., 1627 K st. nw. ME. 0460.

MIAMI, 670 SIXTIETH ST. N.E., and St. Petersburg—Superior homes, hotel sites and bungalows.

—OREGON—

EXCEPTIONAL—Clear 320 acres on No. 27 Highway; 20 miles to Pan-American Highway. 70 acres cleared, level; rest wooded, wire-fenced, stream through. Good for hay or chicken ranching or dairy; excellent location for dude ranch, store. Exchange clear lots, equity or down payment on modern home. Owner. Box 811, Washington Post.

Business Opportunities 77

A ROOMING HOUSE, apts.; $200 down; near 10th st. and Mass. ave. N.E.; 3 complete apts. with private bath; $56.50 rent; valuable furniture. Edwin L. Ellis, Capital's largest guest house broker, 1010 Vermont ave., Room 217. NA. 3384.

BARBER SHOP—Right downtown on busy street, 3 chairs; rent only $37.50 per mo. Price $700.
ROGERS REAL ESTATE.
604 F ST. N.W. NA. 8137.

BEAUTY SHOP—Good loc., Silver Spring. Must sell; sacrifice. RA. 0005-SH. 2063.

GUEST HOUSE—22 rooms, 5 baths, 5 rooms with running water, garage; large yard. $1,500 handles.
OWENS REALTY
1343 H St. N.W. (Rm. 410) ME. 0486

NEAR DUPONT CIRCLE—Rooming house. 10 rms., 2 baths. All outside rooms. Best location. Price $900. $600 down. Easy terms. No brokers. Box M-114 Washington Post.

READY-TO-WEAR neighborhood store, estab. 20 yrs. Clean stock. Good lease. Bargain. Box 784, Washington Post.

ROADSIDE BUSINESS LOCATION—Tourist, gas stations, restaurants, cabins.
THE MARYLAND REALTY
Waldorf, Md. WAldorf 2331.

Rooming House Wanted
For quick sale and satisfactory service, list your house with us. We need several good ones right away.
R. M. DE SHAZO,
1123 14th St. N.W. NA. 3630.

Wanted Business Opps. 77A

BARBER SHOP wanted; 2 or 3 chairs; state rent, price and amount of business and location. Wash. Post, Box 824.

Dogs, Cats, Pets 79

BOSTON terrier puppies, 8 wks., black, seal white markings; pedig. 3507 Nichols se.

COCKER PUPS—Black, buffs; reg. A. K. C. 711 Allison st. nw. TA. 0760 aft. 4:30 p.m.

IRISH SETTER PUPS, 4 mos.; registered; sacrifice; must sell. TA. 4392.

IRISH SETTER puppies, 4 mos., reg.; also English setter puppies, 7 mos. 26 Montrose ave., Garrett Park, Md. KEns. 142.

PEKINGESE PUPPIES—Registered A. K. C. 3 males; 9 wks. WOodley 5734.

Horses—Livestock 81

4 large, young mares, 6 work horses, 2 low-priced ones; to be sold as rep. or money refunded. AT. 2731, 110 M st. se.

Sale Miscellaneous 83

ANTIQUES—Fine old Chinese Chippendale china cabinet; old grandfather clocks; flat and hollow ware silver; 3 and 5-light candelabras. Also large Turkish rug. Murray Galleries, 1724 20th st. nw. DU. 1211.

The Timid Soul

Sale Miscellaneous 83

DEALERS' ADS under this heading contain a firm name or a business address, or state the word "Dealer." Other ads are presumed to be from private individuals. Readers who find dealers masquerading in this column as private individuals are urged to report the matter to The Washington Post.

ACCORDION—There is no need to put off starting lessons on that instrument you have always wanted to know how to play. If you start now we will loan you an instrument without charge and you can take it home if you wish. All you pay is a nominal fee for private lessons in our studio. This offer also applies to the marimba, trumpets, drums, guitar, violin, clarinet, trombone and xylophone. NA. 4730. Kitt's, 1330 G st. (middle of the block, between 13th and 14th sts.).

BARBER EQUIPMENT—4 complete chairs with all accessories. Reas. GE. 7303.

BEDROOM SUITE—Mahogany, 4 pieces; 2 antique chairs; Oriental rug, 12x18. WIs. 7209.

CAMERAS—Projectors, lenses, etc.; new and used. Over 200 odd pieces to select from. Trade-ins accepted. Cash or credit. Sommers Camera Ex., 1410 N. Y. ave. Open eves. till 8.

FURNITURE—Regency sofa, 6'7", graceful lines, comfortable; hair filled; solid Honduras mah.; hand finished; choice of 33 covers in new Regency colors featured in House & Garden. Introductory offer $49.50. Sophie August, WO. 9573.

GAS RANGES — Factory rebuilt; from $12.50; guar. and connected free. J. S. LeFevre, Inc., 2007 K st.nw. RE. 0017.

GAS RANGES—Thoroughly recond. J. C. RUTTER CO., shop and salesroom, 7861 Eastern ave., Silver Spg., Md. SH. 6654.

GAS RANGES, $5 and up, reconditioned. G. Nudel, 2051 Georgia ave. MI. 9328.

LARGE Storage Icebox, excellent condition; no reas. offer refused. Toms Auto Service, 637 N st. nw. MI. 2400.

NEW AND USED Government office furniture. H. Baum & Son, 616 E st. nw.

PERMANENT-WAVE MACHINE, Eugene; 24 spiral and 26 croquignole heaters; in good condition. Reasonable. ME. 8353.

PIANO—Slightly used, small apartment size spinet, in good condition, $95; very easy terms. NA. 4730. Kitt's, 1330 G st.

PIANOS—Slightly used, late model Wurlitzer baby grand, in very good condition, [illegible]; also several other values in used grands, very easy terms; new guarantee. NA. 4730. Kitt's, 1330 G st. (Middle of the block.)

PIANO—Brombach baby grand. Perf. cond.; cost, $500; sac. $200. MI. 1772, CH. 7026.

PIANOS FOR RENT—New, full-keyboard spinets, $4 monthly and up; all money paid as rental applies on purchase price if you decide to buy later. NA. 4730. KITT'S, 1330 G st. (middle of the block between 13th and 14th Sts.).

RECORDING MACHINE—Profess. "Presto Model;" 14 mos.; cost $650; sac. LI. 10441.

SAXOPHONE—Sale of reconditioned instruments; $135 Buescher now $23; $115 Lyon & Healy, $34; $115 Pan American, $37.50; $130 Martin, $40; $125 Conn, $43; all completely reconditioned and sterilized and carry our new guarantee; easy terms. NA. 4730. Kitt's, 1330 G st.

SEWING machines, recond., $7.50 up; new machs. 10c day; repairs, free ests. Singer Sew. Mach. Co., 611 12th nw. NA. 1118.

SEWING MACHINES—portable elec., long bobbin, knee control, light; new guarantee: $30.50; d. hs. $10 up. 3337 Conn.

SEWING MACHINES—One Singer, treadle, $7; one portable elec., orig. $123, now $52.50; console Singer elec., $69.50. Singer Sew. Center, 703 H ne. LI. 7022.

SEWING MACHINES—Singer elec. machines, $29.50 up, terms; 5-yr. guar.; instructions; other makes $5 up; shoemaker machine, $29.50; tailor machine, $17.50, and many other good buys. Open eves. 'til 9. Free parking at 9th and G pl. nw., 917 F st. nw. RE. 1900. RE. 2311.

STUDIO COUCH, Simmons; only used 2 months; reasonable. ADams 0386.

TYPEWRITER—Corona de luxe portable; maroon finish; $64.50 model for $35; slightly used. Central Typewriter, 923 G st.

VACUUM CLEANER — HOOVER, $12.95; EUREKA, $8.95; ELECTROLUX, $16.95, with att., rebuilt and guar. like new 1 yr.
BEST BRANDS CO.
805 11th St. N.W. NAtional 7773.

WASHERS—Sale of discontinued models; Maytag, $44; Norge, $38; Apex, $39; General Electric, $29; also values in other makes; prices include filler hose pump. 10 DAYS' TRIAL. Pay $1 weekly. REpublic 1590. The Piano Shop, 1015 7th st. nw. OPEN EVENINGS.

WASHING MACHINE, Easy Washer; good cond.; cost $120, sell $20. NO. 0792.

Coal, Fuel, Oil, Wood 83A

SEASONED oak wood, $12 cord. Alaska-Hufnagel Coal Co. NA. 5885; JAck. 2000.

WArfield 0795. Rosner Coal Co. Pa. anthracite, white ash, red ash, egg, stove, nut, $11.50 per ton; buck., $8.50; pea, $10.

WOOD—Seasoned oak, $11; mixed, $9. Cut to order. Deliv. to D. C. Clinton 136-F-2.

SPECIAL PRICES ON COAL
CARRIED IN FREE.
Attractive prices on Pocahontas stove, Blue Banner egg, Virginia hard stove, Nut and Pea, Pennsylvania hard stove or nut. 2,240 LBS. TO TON.
ARLINGTON COAL CO.
PHONE JACKSON 1890.

Cameras 83B

NEW AND USED CAMERAS—Camera repairing. FULLER & D'ALBERT, INC., 815 10th st. nw. Phone NA. 4712.

Miscellaneous Wanted 84

BOOKS—Highest prices paid for good books. Bargain Book Shop, 808 9th st nw., DI. 5007. Open Sun. and evenings.

FURNITURE—Bought and sold. Highest cash prices paid for household furniture, all descriptions. 1353 H st. ne. LI. 10321.

GOLD OR PLATINUM JEWELRY AND SILVERWARE and GOLD TEETH. ANY CONDITION. WE PAY CASH. A. KAHN, INC., 48 YEARS AT 935 F ST.

HIGHEST PRICES PAID FOR MEN'S USED CLOTHING. HAROLD'S, 1126 SEVENTH ST. N.W. ME. 6229.

NEWSPAPERS wanted at once. 35c per cwt. Books, magazines, 40c per cwt. Deliv. Wash. Rag & Bag Co., 215 L st. sw.

OFFICE FURNITURE—High cash prices paid. H. Baum & Son, NA. 9136.

PROMPT CASH for furniture, antiques or merchandise. Mr. Grady, NA. 2820.

SEWING MACHINES—We buy all types. Repair parts; vacuum cleaners repaired. 917 F nw. RE. 1900. RE. 2311. Open 'til 9.

Automobile Loans 88A

$25-$500 CASH on your car in 15 minutes. Automobile Commercial Corp., 14th and Q nw., 15th and H ne., 3068 M st. nw.

GET $10 to $500 on Any 1932-40 Car.
STATE FINANCE CO.
10th and H Sts. N.W. RE. 0244.

Wanted Automobiles 89

Don't Sell Until You See Us. Whether Car Is Paid For or Not. BARNES MOTORS. 1329 14th St.

CASH FOR YOUR CAR. Regardless of age or condition. FRANK SMALL, JR. 215 Pa. Ave. S.E. LI. 2077.

Trucks for Sale 97A

CHEVROLET 1940 1½-Ton Chassis and Cab. Long wheelbase; 10-ply tires; new-truck guar.; substantial discount for immediate sale.
KENYON-PECK, INC.
2825 Wilson Blvd. (Arlington.) CH. 9001.

STUDEBAKER—1937 ½-ton pick-up. This light, serviceable commercial unit is in excellent condition in every respect and the price is a give-away. Only $327. Lee D. Butler, Inc., 1536 Pa. ave. se. AT. 4314.

Sale—Automobiles 98

BUICK COUPE—Recent model, excellent cond. New heater, tires, battery; radio, clock, other extras. $500 cash. FR. 8016.

BUICK—1936 4-Door Trunk Sedan. Original Brewster green; new de luxe seat covers; knee action hydraulics; all-steel construction; 5 fine tires; best mechanical order; $328; guaranteed.
LUSTINE-NICHOLSON. Hyattsville, Md.

BUICK
1940 "Roadmaster" Convertible Sedan. Radio (under-seat heater), white sidewall tires, handsome green finish, luxurious interior; practically a brand-new car; carries new-car guarantee; low mileage by company official; substantial discount; rare opportunity. Don't wait—buy it today and save over $450.
HYATTSVILLE BUICK
Hyattsville, Md. (Balto. Blvd.) WA. 4020.

BUICK—1938 Coupe, Model "46." $525
A-1 condition; runs like a top. A one-owner car; fully guaranteed. A real bargain at only $525. Terms.
STANDARD MOTOR SALES
1605 14th St. N.W. NO. 2298-NO. 1479.

BUICK $387
1936 "41" 4-door Trunk Sedan; original black finish; clean broadcloth upholstery; radio and heater; 5 excellent tires; smooth, powerful motor. An unusually clean car.
TOWN & COUNTRY MOTORS
1707 14th St. N.W. MIchigan 6900.

BUICK—1933 Convertible Sedan, a very sporty car at an exceptionally low price. See it and be convinced that this is a real Cherner bargain at the low payment of $9 down and $9.86 per month.
CHERNER MOTOR CO.
1711 Florida Ave. N.W. HObart 5000.

BUICK—1937 Coupe, special model, Series "46." Excellent condition throughout; has opera seats; a one-owner that is a bargain at only $425. Terms. $425
STANDARD MOTOR SALES
1605 14th St. N.W. NO. 2298-NO. 1479.

BUICK—1935 Coupe. Rumble seat; has original black finish in good condition; excellent motor and tires. Ask to see Used Car No. 636. Only $5 down, balance at $19 per month.
H. B. LEARY, JR., & BROS.
1st and New York Ave. N.E. HObart 6012

BUICK $375
1936 Model "41" 4-Door Touring Sedan. Thoroughly reconditioned to afford you the utmost in distinctive, dependable, most economical motoring; liberal trade; easier terms—we do our own financing.
STEUART MOTORS
6th and N. Y. Ave. N.W. NAtional 3000.

CHEVROLET—1936, Master De Luxe Coupe. A truly beautiful little car that is economical to operate and easy to own at our low price of only $429. Thoroughly CHERNERIZED and fully guaranteed for your safety and comfort. Liberal trade and easy terms.
CHERNER MOTOR CO.
1711 Florida Ave. N.W. HObart 5000.

CHEVROLET—1937 Sport Sedan; new green finish; knee action comfort; hydraulic brakes; no-draft ventilation; clean and sound throughout; $348; $56 down, $20.41 month.
LUSTINE-NICHOLSON. Hyattsville, Md.

CHEVROLET $287
1937 4-door Trunk Sedan; beautiful Dove gray finish, interior, tires and motor will surely please you; the kind of a bargain you invariably hear about but can never find. Name your own terms.
GARDINER MOTORS.
2627 Wilson Blvd. (Arlington.) CH. 9181.

CHEVROLET—1938 Master De Luxe 2-door Sedan. Heater, clock, other extras. Original owner. Reasonable. WO. 6190.

CHEVROLET—1935 Coach. This is an exceptionally clean car thoroughly CHERNERIZED and fully guaranteed for your safety and comfort. Don't be misled by the low price. This is a bargain. Only $9 down and $16.19 per month.
CHERNER MOTOR CO.
1711 Florida Ave. N.W. HObart 5000.

CHEVROLET—1935 De Luxe Sedan. Newly painted. Splendid mechanical condition. Very clean throughout. Guaranteed. $250.
ADDISON CHEVROLET.
1522 14th St. N.W. HObart 7500.

CHEVROLET—1938 De Luxe Sport Sedan. Original blue finish; radio; mohair interior; the unusual car you've been looking for; $468; 30-day written guarantee.
LUSTINE-NICHOLSON. Hyattsville, Md.

CHEVROLET—1936 Town Sedan. Exceptionally fine condition in every respect and reduced to only $349; liberal terms.
STOHLMAN CHEVROLET.
3307 M St. N.W. MI. 1646.

CHRYSLER—1934 Airflow Sedan. Here is top-flight transportation at small cost; very clean car; good motor and tires. Ask to see Used Car No. 796. Terms of only $3 down, balance at only $9.86 per month.
H. B. LEARY, JR., & BROS.
1st and New York Ave. N.E. HObart 6012

CHRYSLER—1937 Royal 4-Dr. Touring Sedan; rad., htr., $375; terms. Joyce Motors, 2629 Wilson blvd., Arl. CH. 8558.

CHRYSLER—1934 Convertible Sedan. Has new paint and new top; equipped with radio and heater. An excellent car both mechanically and in appearance. Ask to see Used Car No. 480. Only $5 down, balance at $18.30 per month.
H. B. LEARY, JR., & BROS.
1st and New York Ave. N.E. HObart 6012

CHRYSLER—1939 Imperial 4-door sedan, equipped with overdrive; original black finish like new; excellent motor and 5 like-new tires; very clean interior. Priced to sell immediately.
H. B. LEARY, JR., & BROS.
1321 14th St. N.W. HObart 4900.

CHRYSLER—1932 "6" Convertible Coupe. Still a sporty car and in very good condition throughout; tires A-1. Ask to see Used Car No. 645. Terms of only $5 down, balance at $9.15 per month.
H. B. LEARY, JR., & BROS.
1st and New York Ave. N.E. HObart 6012

CHRYSLER—'39 Royal 4-door Sedan; radio and heater; $596. A beauty.
SLATTERY STUDEBAKER.
(In the Brookland Shopping Center.)
3743 10th St. N.E. HO. 1053.

Sale—Automobiles 98

CHRYSLER—1939 business coupe, a dandy little car that's in the best of condition mechanically and in appearance; excellent dark green finish. Ideal car for business or pleasure. Will sacrifice to sell immediately.
H. B. LEARY, JR., & BROS.
1321 14th St. N.W. HObart 4900.

DE SOTO—1936 2-Door Trunk Sedan. New gray finish; treebark upholstery spotless; thoroughly reconditioned; written guarantee.
LUSTINE-NICHOLSON. Hyattsville, Md.

DODGE—1936 4-Door Sedan. $5 down. FEDERAL MOTORS, INC., 2335 Bladensburg road ne. ATlantic 6728.

DODGE—1937 four-door Trunk Sedan. An immaculate car that is famous for its long life and dependable service. Gleaming finish and spotless interior. Thoroughly CHERNERIZED and fully guaranteed. Only $419. Liberal trade and easy terms.
CHERNER MOTOR CO.
1711 Florida Ave. N.W. HObart 5000.

DODGE—1937 Coupe. Paint, motor, tires and general condition far above the average; splendid car for business or pleasure; low price at $345. Over 50 other fine cars at ARCADE PONTIAC, 1437 Irving st. nw. ADams 8500.

DODGE $345
1936, 4-Door Touring Sedan. Original black finish. Clean interior shows no signs of wear. 4 new tires. Truly the used car perfect—words fail to adequately describe its true condition—we ask you to see and drive it—that's enough. Liberal terms and trade.
Dodge—KAPLAN & CRAWFORD—Plymouth
2329 Champlain St. N.W. CO. 6740

DODGE—1936 2-door Trunk Sedan. Black finish; heater; thoroughly reconditioned; ready for the road; $248; 30-day written guarantee.
LUSTINE-NICHOLSON. Hyattsville, Md.

DODGE $325
1936 4-Door De Luxe Trunk Sedan. An exceptionally clean car in every detail and the motor and tires are far above average. Any demonstration you desire and we're sure you'll be convinced it's a real bargain at only $325. Terms arranged as low as $25 down, balance easy.
LEO ROCCA, INC.
6315 Georgia Ave. N.W. GE. 9183.

DODGE $19.50 DOWN
1936—4-Door Touring Sedan. Original black finish in good shape; clean interior; excellent tires; unusual value; easier terms. We do our own financing.
STEUART MOTORS,
3d and H Sts. N.E. AT. 5800.

FORD—1937 Fordor "85"—Finished in two-tone vineyard green, splendid mechanical condition, good rubber; guaranteed. $295
HANDLEY MOTOR CO.
3730 Georgia Ave. N.W. TAylor 6062.

FORDS—1931 Coaches-Coupes—etc. $29 up. Sun Motors, 955 Fla. ave. nw. DE. 0358.

FORD—1939 Two-Door De Luxe Touring Sedan. Beautiful maroon finish; equipped with slip covers; very low mileage by one careful owner; only $545; liberal trade and easiest terms.
LOVING MOTORS—Your Packard Dealer. 2427 14th St. N.W. REpublic 0503.

FORD—1939 Convertible Coupe. Radio, heater, white sidewall tires; $595. Green Lindsay Motors, 2525 Sherman ave. nw. ADams 8000. (Opp. Garfield Hospital.)

FORD—1935 "85" Tudor. Excellent motor, shiny original finish, like-new 1st line tires, new battery, brakes and fiber seat covers; new inspection sticker; low mileage; bargain, $175; private owner. WO. 4272.

FORD $8.72 DOWN
1935 De Luxe Fordor Sedan. New paint; thoroughly reconditioned; a wonderful value. You simply cannot duplicate this car at our low price. Only $8.72 down.
STEUART MOTORS,
3d and H Sts. N.E. AT. 5800.

FORD $10.25 DOWN
1936 De Luxe Tudor Touring Sedan. Radio and heater; smart two-tone finish; entire car above average. Easier terms. We do our own financing. $10.25 down.
STEUART MOTORS,
3d and H Sts. N.E. AT. 5800.

FORDS—1936 Tudors, Fordors and Coupes. We have a selection of these cars; some have radio, heater, trunk, etc.; all are guaranteed for one year; your choice at only $219. Northeast Motor Co., 920 Bladensburg rd. ne. AT. 0200.

FORD $495
1939 De Luxe Fordor Trunk Sedan. Beautiful maroon finish; immaculate interior; practically new tires and a motor that fairly hums to the tune of perfection; very low mileage (one-owner car). You owe it to yourself to investigate this unusual value. Liberal trade; easier terms because we do our own financing. Don't miss this!
STEUART MOTORS
1919 West Va. Ave. N.E. LI. 2100.

FORD—1939 De Luxe 2-door trunk sedan; black finish very good; excellent 85 h. p. motor; rubber excellent; very clean interior. A fine FORD for $485.
H. B. LEARY, JR., & BROS.
1321 14th St. N.W. HObart 4900.

FORD $395
1938 De Luxe "85" Tudor Trunk Sedan. Radio and heater; white sidewall tires; absolutely perfect; fully guaranteed.
ROSSON MOTOR CO.
33 New York Ave. N.E. RE. 4302.
Used Car Lot, 23 N St. N.E. RE. 4302.

FORD $545
1939 De Luxe Fordor Trunk Sedan. Beautiful green finish, immaculate interior, excellent tires and a splendid motor; appearance and performance positively like new; liberal trade; easier terms—we do our own financing.
STEUART MOTORS
6th and N. Y. Ave. N.W. NAtional 3000.

HUDSON—"8" Sedan, 1937; like new; 30,000 miles; never speeded; $450. MI. 3418.

HUDSON $175
1935 4-Door Trunk Sedan (heater), a very clean car, original paint in good shape, cleaner than average interior, all good tires and a good motor, this is a much greater value than you could possibly expect for so little money, must be seen to be appreciated, terms if desired.
Steuart Motors
1919 West Va. Ave. N.E. LIncoln 2100.

LA SALLE—1936 5-passenger 4-door Trunk Sedan, built by Cadillac, carrying lifetime guarantee on parts; beige finish, excellent tires, fine, clean upholstery, radio. You can readily tell this clean car had unusual care. Here surely is remarkable value at $495. C. C. C. Guarantee. Open evenings and Sunday.
CAPITOL CADILLAC CO.
1222 22nd St. N.W. NAtional 3300.

LA SALLE—1930 Touring Car. Excellent black finish; very low mileage. Really an exceptionally fine car throughout. Curtains equal to new. A real buy at only $145.
H. B. LEARY JR. AND BROS.
1st and N. Y. Ave. N.E. HObart 6012.

LA SALLE—1939 Convertible Coupe, built by Cadillac; 2 extra opera seats, black finish, red wheels and red leather upholstery, excellent Burbank top. This clean car is certainly priced low at $826. C. C. C. Guarantee. Open evenings and Sunday.
CAPITOL CADILLAC CO.
1222 22nd St. N.W. NAtional 3300.

LA SALLE—1939 5-passenger 4-door Trunk Sedan, built by Cadillac; black paint, excellent tires, spotless interior, radio, heater and defrosters. We certainly offer remarkable value in this clean car at $745. C. C. C. Guarantee. Open evenings and Sunday.
CAPITOL CADILLAC CO.
1222 22nd St. N.W. NAtional 3300.

LINCOLN-ZEPHYR $395
1937 4-Door Sedan. Beautiful black finish. In excellent mechanical condition and tires are far above average. Spotlessly clean interior. Any demonstration you desire. Truly an outstanding bargain at only $395. Liberal trade and terms.
STANLEY H. HORNER, INC.
6th and Florida Ave. N.E. AT. 6464.

LINCOLN-ZEPHYR $867
1939 4-door Custom Sedan; original Zephyr blue finish; factory blue custom broadcolth upholstery; 5 excellent white-wall tires; radio and heater. A one-owner, finer car.
TOWN & COUNTRY MOTORS
1707 14th St. N.W. MIchigan 6900.

1940 MERCURY Club Convertible; run 5,000 miles; like new; bargain. Phone WA. 1681

MERCURY $687
1939 Club Coupe, 6-passenger; original green finish; radio and heater. A clean, one-owner car; shows unusual care; exceptional value.
TOWN & COUNTRY MOTORS
1707 14th St. N.W. MIchigan 6900.

MERCURY $695
1939 Convertible Coupe. Beautiful steel-gray finish. This car has been carefully driven by one owner. Fine red leather upholstery. A snappy performing sport car for a real bargain price of only $695. Liberal trade and terms.
STANLEY H. HORNER, INC.
6th & Florida Ave. N. E. AT. 6464.

NASH—1938 Ambassador sedan; dark green finish very good; excellent motor; good rubber; air condition; truly a fine car that we will sacrifice to sell immediately.
H. B. LEARY, JR., & BROS.
1321 14th St. N.W. HObart 4900.

NASH $375
1937 4-Door Trunk Sedan. (Heater); black; very good.
UNIVERSITY MOTORS.
Berwyn, Md. (Balto. Blvd.) BErwyn 482.

OLDSMOBILE—1934 Coupe, a one-owner car that has had only the very best of care. Clean as can be. Motor and tires excellent. Ask to see Used Car No. 554. Only $5 down, balance at only $13.37 per month.
H. B. LEARY, JR., & BROS.
1st and N. Y. Ave. N.E. HObart 6012.

Sale—Automobiles 98

OLDSMOBILE—1937 Trunk Sedan. Six-cyl. motor excellent; original green finish; radio; heater; save $50 at our special price; $398; 30-day written guarantee.
LUSTINE-NICHOLSON. Hyattsville, Md.

OLDSMOBILE—1939 70 Convertible Coupe. New top; maroon finish; appears new; red leather upholstery; small mileage; new condition throughout; 5 fine tires; $698; written guarantee.
LUSTINE-NICHOLSON. Hyattsville, Md.

OLDSMOBILE $775
1940 4-Door Trunk Sedan. Satin black finish, immaculate interior. You simply cannot distinguish this car from new. Actually driven only 4,000 miles. Carries new-car guarantee. A wonderful value for some lucky buyer. Liberal trade allowance. Convenient terms.
HYATTSVILLE BUICK
Hyattsville, Md. (Balto. Blvd.) WA. 4020.

OLDSMOBILE—1936 Trunk Sedan. Black finish; radio; excellent condition; good rubber; 30-day guarantee; $398; $36 down, $14.08 month.
LUSTINE-NICHOLSON. Hyattsville, Md.

OLDSMOBILE—1939 5-passenger 4-door Trunk Sedan, 6-cylinder model 70, black paint, spotless interior, all good tires and a splendid motor. You will find this a very clean car at $626. C. C. C. Guarantee. Open evenings and Sunday.
CAPITOL CADILLAC CO.
1222 22nd St. N.W. NAtional 3300.

OLDSMOBILE—1936 2-Door Trunk Sedan. Black Fisher body with no-draft ventilation; hydraulic brakes; broadcloth interior; knee action smoothness; fine overall condition; $326; 30-day written guarantee
LUSTINE-NICHOLSON. Hyattsville, Md.

PACKARD—1940 4-door Trunk Sedan. A six-cylinder, one-owner car that is immaculate and will satisfy the most discriminating buyer. A genuine bargain, fully guaranteed, for only $845. Terms and trade. $845
STANDARD MOTOR SALES
1605 14th St. N.W. NO. 2298-NO. 1479.

PACKARD—1937 Coupe. Rumble seat. Radio, heater. $335. FLOOD MOTORS, 4221 Conn. ave. WO. 8400.

PACKARD—1937 Club Sedan. Original gunmetal finish; radio; heater; spotlight; See it today for a real buy; $468; 30-day written guarantee.
LUSTINE-NICHOLSON. Hyattsville, Md.

PLYMOUTH—1935 Trunk Sedan. Gray finish; radio; save $50; 48-hour special price, $198; 30-day written guarantee.
LUSTINE-NICHOLSON. Hyattsville, Md.

PLYMOUTH—1937 Coupe. A one-owner car driven very little. Fully CHERNERIZED and carries 30-day or 1,000-mile guarantee; new car appearance; low down payment and take as long as 18 months to pay. Top price for your car in trade. Our price on this fine car only $299.
CHERNER MOTOR CO.
1711 Florida Ave. N.W. HObart 5000.

PLYMOUTH—1940 2-door sedan; light green finish; low mileage; new-car condition mechanically and in appearance. Your opportunity to save considerable at this new low price of $595.
H. B. LEARY, JR., & BROS.
1321 14th St. N.W. HObart 4900.

PLYMOUTH $545
1939 4-Door Touring Sedan, beautiful blue finish, immaculate interior of finest quality (heater), new tires and a perfect motor; truly a car you will be proud to drive for years to come; liberal terms and trade. See, drive and compare this value.
GARDNER-STUART MOTORS
5th and Fla. Ave. N.E. LIncoln 8138.

PLYMOUTH—1936 de luxe Sedan. Good condition; just traded in. $150 A real bargain at only $150. Terms.
STANDARD MOTOR SALES
1605 14th St. N.W. NO. 2298-NO. 1479.

PLYMOUTH—1938 sport coupe; excellent black finish; excellent floating-power engine; safe hydraulic brakes; 5 very good tires; very clean car, suitable for business or pleasure; $465.
H. B. LEARY, JR., & BROS.
1321 14th St. N.W. HObart 4900.

PLYMOUTH $635
1940 4-Door Trunk Sedan. Practically new.
Fasanko Motor Sales
College Park, Md. (Balto. Blvd.) WA. 3200.

PLYMOUTH $345
1937 De Luxe Convertible Coupe. Tiptop condition. Practically new tires. Don't wait at this price. Fully guar.
ROSSON MOTOR CO.
33 New York Ave. N.E. RE. 4302.
Used Car Lot, 23 N St. N.E. RE. 4302.

PLYMOUTH — 1938 four-door Trunk Sedan, an immaculate car that is exceptionally fine from bumper to bumper. Thoroughly CHERNERIZED and fully guaranteed for your safety and comfort. Only $489. Liberal trade and easy terms.
CHERNER MOTOR CO.
1711 Florida Ave. N.W. HObart 5000.

PLYMOUTH $275
1936 De Luxe 2-Door Trunk Sedan (heater). A-1 condition throughout. See—drive, and you will agree it is really worth more than our special low price.
UNIVERSITY MOTORS.
Berwyn, Md. (Balto. Blvd.) Berwyn 482.

PLYMOUTH $10.25 Down
1936 De Luxe 4-Door Touring Sedan. Paint, interior, tires and motor will please the most discriminating buyer. See, drive and compare. $269.
STEUART MOTORS.
3d and H Sts. NE. AT. 5800.

PLYMOUTH—1940 de luxe 4-door Trunk Sedan. Almost a new car; immaculate; fully guaranteed. A genuine bargain that can be had at a substantial savings. Terms and trade.
STANDARD MOTOR SALES
1605 14th St. N.W. NO. 2298-NO. 1479.

PLYMOUTH—1938 4-door trunk sedan; black finish very good; excellent and economical floating-power engine; safe hydraulic brakes and many other fine PLYMOUTH features. Low price, for $465.
H. B. LEARY, JR., & BROS.
1321 14th St. N.W. HObart 4900.

PLYMOUTH $247
1936 De Luxe Coupe; radio and heater; attractive dark green finish; clean factory upholstery; excellent motor and tires. Only $7 down.
TOWN & COUNTRY MOTORS
1707 14th St. N.W. MIchigan 6900.

PLYMOUTH $479
1938 De Luxe 2-door Trunk Sedan; radio and heater; beautiful gray finish, immaculate interior, excellent tires, and a splendid motor; very low mileage; a most unusual used car—don't miss it. Liberal trade, easy terms; only $479.
FRANK SMALL, Jr.
733 11th St. S.E. LIncoln 2077.

PLYMOUTH—1936 Convertible Coupe, excellent gunmetal finish and a very clean car throughout. Motor and tires far above average. Ask to see Used Car No. 849. Only $10 down, balance at only $20.41 per month.
H. B. LEARY, JR., & BROS.
1st and N. Y. Ave. N.E. HObart 6012.

PLYMOUTH—1940 4-door De Luxe trunk sedan; black finish; low mileage; equal to new in every detail; fine radio. Your opportunity to own and drive this practically new car at a great saving.
H. B. LEARY, JR., & BROS.
1321 14th St. N.W. HObart 4900.

PLYMOUTH $5 Down
1936 4-Door Trunk Sedan. Choice of several. All in excellent condition. Fully guaranteed. $285. $5 cash down, $20.41 monthly, including taxes.
ROSSON MOTOR CO.
33 New York Ave. N.E. RE. 4302.
Used Car Lot, 23 N St. N.E. RE. 4302.

PLYMOUTH—1937 2-Door Touring Sedan. Excellent floating-power engine, safe hydraulic brakes, good rubber, clean interior; economical family car for only $385. Over 50 other fine cars at ARCADE PONTIAC, 1437 Irving st. nw. ADams 8500.

PLYMOUTH—1935 Sedan. Owner anxious to sell soon; sacrifice $125. Mr. Bartow, dealer. Phone RA. 4220.

PLYMOUTH $25 DOWN
1936 4-Door Trunk Sedan. One of the cleanest cars in our entire stock. Excellent motor and tires. This is a car that you will be proud to own and satisfied to drive. A standout bargain at only $25 down, balance at only $19 per month.
LEO ROCCA, INC.
N. Y. and Florida Aves. N.E. ME. 2475.

PLYMOUTH $465
1938 De Luxe 4-Door Touring Sedan. Practically new tires. Perfect mechanical condition. Equipped with radio. Fully guaranteed. A wonderful value.
ROSSON MOTOR CO.
33 New York Ave. N.E. RE. 4302.
Used Car Lot, 23 N St. N.E. RE. 4302.

PLYMOUTH—1939 4-door De Luxe trunk sedan; black finish, with excellent and spotless mohair interior; 5 very good tires; motor excellent; a fine car for $565.
H. B. LEARY, JR., & BROS.
1321 14th St. N.W. HObart 4900.

PONTIAC $645
1939 8-Cylinder Trunk Sedan. Black finish is equal to new. This car has been carefully driven by one owner. The smooth 8-cylinder model. We believe this to be the outstanding bargain of the day at only $645. Liberal trade and terms
STANLEY H. HORNER, INC.
6th and Florida Ave. N.E. AT. 6464.

PONTIAC—1936 2-Door Sedan. Black finish; heater; runs fine; clean appearance; 30-day guarantee; $198.
LUSTINE-NICHOLSON. Hyattsville, Md.

Sale—Automobiles 98

PONTIAC—1934 Sedan, a very clean car throughout. Good motor and tires. You'll like this car and it's a bargain at only $5 down, balance at only $19.67 per month. Ask to see Used Car No. 864.
H. B. LEARY, JR., & BROS.
1st and N. Y. Ave. N.E. HObart 6012.

PONTIAC—1937 Six Convertible Coupe. A sporty car that is excellent mechanically; like new canvas top; genuine leather upholstery, snappy in appearance and performance, only $445. Top allowance and easiest terms. ARCADE PONTIAC, 1437 Irving St. N.W. AD. 8500.

PONTIAC—'37 2-door Trunk Sedan; radio, heater, new tires. A beauty. $489.
SLATTERY STUDEBAKER.
(In the Brookland Shopping Center.)
3742 10th St. N.E. HO. 1053.

PONTIAC—1935 2-door Sedan, excellent black finish, clean interior. Motor and tires are in A-1 condition. Ask to see Used Car No. 866. Special at only $5 down, balance at only $13.37 per month.
H. B. LEARY, JR., & BROS.
1st and N. Y. Ave. N.E. HObart 6012.

STUDEBAKER—1937 Dictator 4-Dr. Sedan. (Heater); $345; terms. Joyce Motors, 2629 Wilson blvd., Arlington. CH. 8558.

STUDEBAKER $595
1940 Champion De Luxe Coupe. Radio, heater. Can hardly be told from new.
ROSSON MOTOR CO.
33 New York Ave. N.E. RE. 4302.
Used Car Lot, 23 N St. N.E. RE. 4302.

STUDEBAKER—1938 5-passenger 4-door Cruising Sedan, 8 A-6 cylinder State Commander, large trunk, gray finish, spotless interior, all good tires and a splendid motor. (Heater.) This clean car is priced far below the market for quick sale over the week-end, $395. C. C. C. Guarantee. Open evenings and Sunday.
CAPITOL CADILLAC CO.
1222 22nd St. N.W. NAtional 3300.

TERRAPLANE—1935 2-Door Trunk Sedan. Has new paint and is in excellent condition mechanically; clean interior, good tires. Ask to see Used Car No. 672. Terms of only $5 down, balance only $13.37 per month.
H. B. LEARY, JR., & BROS.
1st and New York Ave. N.E. HObart 6012

WILLYS—1938 4-Door Sedan. Excellent black finish. Spotless mohair upholstery. Backed by our famous 30-day guarantee. All used cars must be sacrificed to make way for the new models. Was $268. Save $30, NOW $238.
LUSTINE-NICHOLSON. Hyattsville, Md.

THE BARGAIN BASEMENT

'37 Plymouth Coupe	$285
'36 Plymouth Coupe	$185
'35 Chrysler Coupe	$185
'35 De Soto 2-Door	$179
'35 Ford Fordor	$179
'33 Ford Fordor	$129
'33 Ford Tudor	$79
'34 Hudson 4-Door	$119
'38 Willys Truck	$175

L. P. STEUART, INC.
1325 14th St. N.W. DEc. 4803

FOR BEST BUYS
Low Down Payments, Easy Terms
See
TOM'S AUTO SALES & SERVICE, INC.
Washington's Leading Chrysler and Plymouth Dealers.
4 BIG LOCATIONS
637 N St. N.W. MIch. 2400
1506 Benning Rd. N.E. LIn. 8100.
421 8th St. S.E. FRa. 0354.
1453 Penn. Ave. S.E. LIn. 10463.

OUT OUR WAY—
WE TRADE YOUR WAY.
McMAHON CHEVROLET.
6323 Ga. Ave. N.W., GE. 0100.

USED CAR BARGAINS.
CHEVY CHASE CHEVROLET.
7105 Wisconsin Ave. WI. 1635.

Dependable Used Cars.
BARRY-PATE.
1130 Conn. Ave. DI. 4200.

McKEE PONTIAC
22nd and N Sts. N.W. MEtr. 0400.

COAST-IN PONTIAC
4th & Florida Ave. N.E. ATlantic 7200.

1940
PACKARD
4-Door Trunk Sedan
A six-cylinder, one-owner car that is immaculate and will satisfy the most discriminating buyer. A genuine bargain, fully guaranteed, for only
$845
Terms—Trade
STANDARD MOTOR SALES
1605 14th St.N.W. NO. 1479, NO. 2298

WE'VE NEVER HAD BETTER USED CARS FOR LESS MONEY!

'37	Pontiac 4-door Touring Sedan	$399
'37	Pontiac 4-door Touring Sedan. Radio and heater	$289
'36	Pontiac Business Coupe	$259
'39	Plymouth Tudor Trunk Sedan	$519

EASIEST TERMS IN TOWN!
COAST-IN Pontiac
4th and Florida Ave. N.E.
Phone ATlantic 7200

Check These Carefully.

LIFETIME GUARANTEE ON EVERY CAR
Ironclad, Written, Signed, Mutual, Lifetime Guarantee With Every Car Regardless of Age or Price.

'35 Ford Tudor	$9 down; $14.78 month
'35 Terraplane Coach	$9 down; $11.97 month
'34 Ford Tudor	$9 down; $10.56 month
'33 Ford Tudor	$9 down; $8.45 month
'34 Plymouth Coach	$9 down; $11.26 month
'36 Plym. 4-dr. tr. Sedan	$9 down; $21.11 month
'36 Ford Fordor	$9 down; $21.11 month
'36 Ford Tudor Trunk	$9 down; $20.41 month
'36 Ford Tudor	$9 down; $19.71 month
'32 Chev. Sedan (as is)	$9 down; $5.63 month
'32 Chev. Victoria (as is)	$9 down; $5.63 month
'36 Chev. 2-dr. tr. Sedan	$9 down; $19.00 month

OPEN 'TIL 10 P. M.

PARKWAY
MERCURY
USED CAR LOT OPPOSITE
3040 M ST. N.W. MI. 0181

SUPERMAN — Superman Takes No Chances — BY JERRY SIEGEL AND JOE SHUSTER

AFTER HE HAS SUCCEEDED IN PREVENTING FURTHER CYANIDE GAS FROM BEING RELEASED INTO THE CITY MAINS, SUPERMAN ONCE AGAIN DONS HIS CIVILIAN GARMENTS, TRANSFORMING HIMSELF INTO CLARK KENT, REPORTER.
NOW TO HURRY BACK TO THE DAILY PLANET AND SEE HOW LOIS AND JON ARE MAKING OUT!
WHERE'S LOIS?
GONE HOME. SHE FOUND SHE WAS MORE TIRED THAN SHE REALIZED.
BUT WHEN CLARK REACHES THE NEWSPAPER OFFICE....
ODD! NO ONE ANSWERS!
HOWEVER, WHEN KENT PHONES LOIS' APARTMENT
ONCE AGAIN REVERTING TO HIS IDENTITY OF SUPERMAN, CLARK TRAILS JON TERRILL'S AUTO....
SHE MAY BE HOME BUT I'LL FOLLOW TERRILL ANYWAY. I HAVE A HUNCH...

JOE PALOOKA — C'Mon — BY HAM FISHER

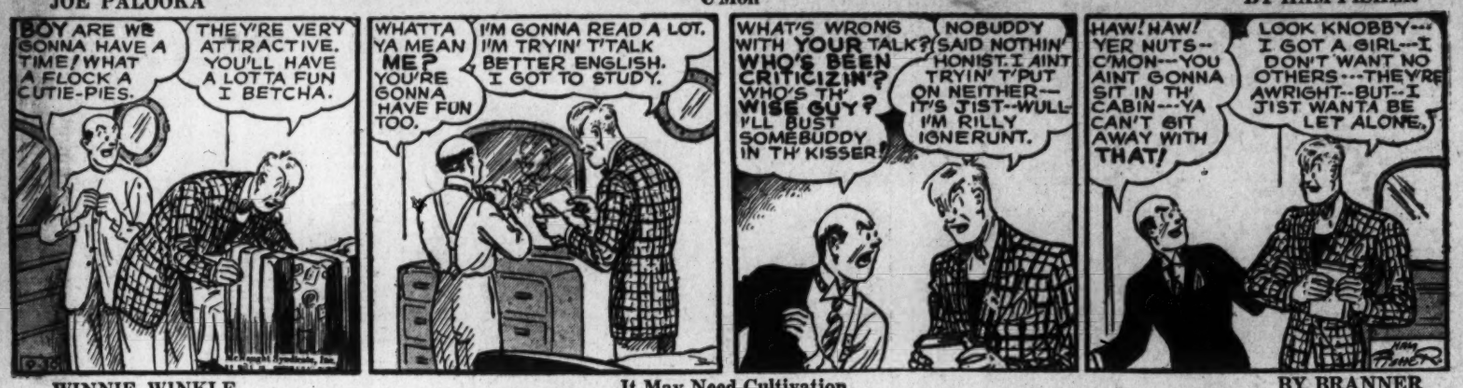
BOY ARE WE GONNA HAVE A TIME! WHAT A FLOCK A CUTIE-PIES.
THEY'RE VERY ATTRACTIVE. YOU'LL HAVE A LOTTA FUN I BETCHA.
WHATTA YA MEAN ME? YOU'RE GONNA HAVE FUN TOO.
I'M GONNA READ A LOT. I'M TRYIN' T'TALK BETTER ENGLISH. I GOT TO STUDY.
WHAT'S WRONG WITH YOUR TALK? WHO'S BEEN CRITICIZIN'? WHO'S TH' WISE GUY? I'LL BUST SOMEBUDDY IN TH' KISSER!
NOBUDDY SAID NOTHIN' HONEST. I AINT TRYIN' T'PUT ON NEITHER--IT'S JIST--WULL I'M RILLY IGNERUNT.
HAW! HAW! YER NUTS--C'MON--YOU AINT GONNA SIT IN TH' CABIN--YA CAN'T GIT AWAY WITH THAT!
LOOK KNOBBY--I GOT A GIRL--I DON'T WANT NO OTHERS--THEY'RE AWRIGHT--BUT--I JIST WANTA BE LET ALONE.

WINNIE WINKLE — It May Need Cultivation — BY BRANNER

WE ARE STOPPING IN LILLY HOTEL IN THIS TOWN AND GETTING ORGANIZED!
FINE! WE CAN START WORKING OUR WAY TO HOLLYWOOD BY TEACHING DANCING IN EVERY TOWN WE STOP AT!
IT'S A SWELL IDEA—ALL BUT MY POSING AS A FRENCH COUNT! I'M JUST A DECOY!
DECOY--WHAT IS THAT?
DECOY--SAY, THAT'S GOING TO BE MY NAME--COUNT DE COY!
IT DOES SOUND FRENCH, THE WAY YOU SAY IT! BUT YOU'LL HAVE TO GROW A MUSTACHE FIRST!
YES, BILLY, NEVER MIND THE GOATEE--JUST GROWING A NICE LILLY MOOSTACHIOS!
MEANWHILE, NICK CAN LAY OUT THE ROUTE AND HAVE CARDS PRINTED!
ALL I'VE GOT TO DO IS SIT AROUND AND WAIT FOR A MUSTACHE TO SPROUT!

MR. AND MRS. — Just a Bite to Eat — BY ARTHUR FOLWELL AND ELLISON HOOVER

GUESS WHAT'S IN THIS LITTLE BOX. BET YOU CAN'T
I PASS
I CAME ACROSS IT AMONG SOME OLD LETTERS—A CATERER'S BOX OF OUR WEDDING CAKE
LOOKS TO ME LIKE A HUNK OF PLUG TOBACCO
THAT'S A NICE THING TO SAY. IT WAS THE VERY FINEST FRUIT CAKE
SO? FEELS LIKE A WINDOW WEIGHT
WHAT ARE YOU DOING? EATING IT! YOU'RE JUST A BABY, PUTTING EVERYTHING IN YOUR MOUTH!
WELL, WHY NOT? I DIDN'T GET ANY THE NIGHT WE WERE MARRIED

NAPOLEON AND UNCLE ELBY — BY CLIFFORD McBRIDE

SO YOU FEEL PRETTY BIG AND IMPORTANT JUST BECAUSE YOU CAN OUT-DISTANCE SOME POOR LITTLE PUPPIES, DON'T YOU? REMEMBER WHEN THEY'RE AS BIG AS YOU, THEY'LL BE ABLE TO CLIMB HILLS TOO. I GUESS THEY'RE BACK HOME BY NOW.

JANE ARDEN — Is This the Man? — By MONTE BARRETT AND RUSSELL ROSS

WHAT HAPPENED?
SURE—I BET I KNOW YOUR FRIEND—SOUNDS LIKE A FELLOW WHO WAS AROUND HERE LAST WEEK—THEN HE RAN INTO SOMETHING SOFT—
HE WAS SITTING ON THAT BENCH—I SAW THE WHOLE THING—A FELLOW CAME BY, ASKED HIM IF HE WANTED A JOB—THEY WENT OFF TOGETHER—
WOULD YOU RECOGNIZE HIS PICTURE?
SURE I WOULD—HE'D BEEN HANGING AROUND HERE FOR A WEEK—
IS THIS THE MAN?

Daily Cross Word Puzzle

ACROSS

1 Soapstone
5 Devil
10 Axe
14 Cure
15 Accustom
16 To
17 Assam silk-worm
18 Bone of the foot
20 Fourth President of the U. S. A.
22 Tramples
23 Stain
24 The fruit of the blackthorne
25 To remint
28 Imitates
29 Interrogative pronoun
32 Signal of danger
33 Previously mentioned
35 Mountain lake
36 Dampen
37 Beginner: var.
38 They who lay out money in business
41 Sweetheart
42 Sons
43 Angers
44 Fondle
45 Adhesive substance
46 A medical astringent
47 Natural streams
50 Addition to a will
54 College officials
57 Erin
58 To deserve
59 Weird
60 Male deer
61 Residue
62 Bamboolike grasses
63 Decades

DOWN

1 Those mentioned
2 Epoch: var.
3 Deposited
4 Colonial rival of Lord Baltimore
5 Seasonal Oriental storm
6 Concerning
7 Hush!
8 Constellation
9 Annoyer
10 Thick soup
11 A handle
12 Ornamental button
13 Throw
19 Emanated
21 Slender
24 Stains
25 Proportion
26 Large African antelope
27 Slice
28 Southwest winds
29 To forego a right
30 Engages
31 Scents
33 Aroused
34 Most riotous
39 Costly dresses
40 Believer
41 Praise
44 Shuts
45 Proceeding
46 Sharp and bitter to the taste
47 Raised
48 Back
49 Hideous giant
51 Summon
52 Persia
53 Supports
55 The female ruff
56 Exist

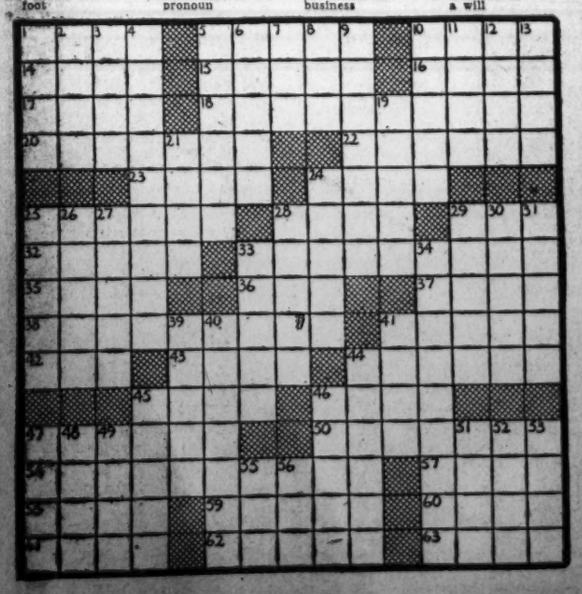

SATURDAY'S ANSWER

Grin and Bear It

By Lichty

"Oh, let's run along, Selma—I think we've saved enough money for today!"

Private Lives

By Edwin Cox

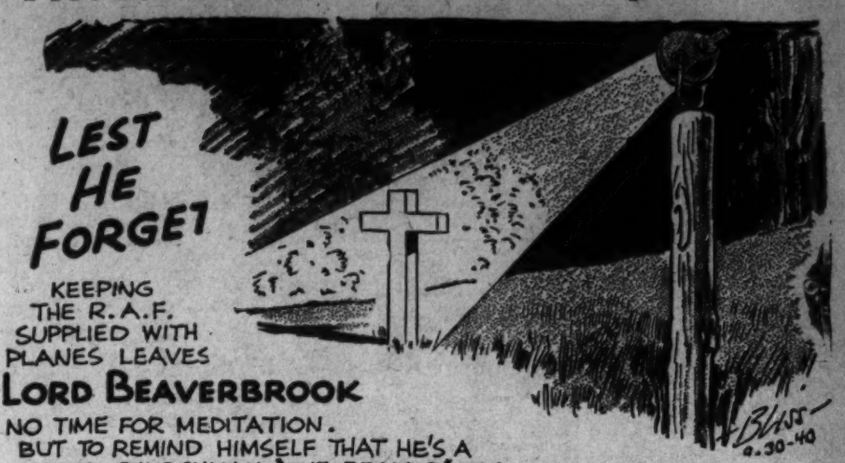
LEST HE FORGET
KEEPING THE R.A.F. SUPPLIED WITH PLANES LEAVES
LORD BEAVERBROOK
NO TIME FOR MEDITATION. BUT TO REMIND HIMSELF THAT HE'S A GOOD CHURCHMAN, 'THE BEAVER' HAS RAISED A FLOODLIGHTED CROSS ON HIS ESTATE.
8-30-40

ONE KIND OF CONSCRIPTION
SENATOR BURTON K. WHEELER
BELIEVES IN IS GETTING UP AT DAWN TO PLAY GOLF. HE'S IMPOSED IT ON HIMSELF FOR YEARS

PROVIDENTIAL GEORGE

TYPICAL EXAMPLE OF BACHELOR HOUSEKEEPING: DRAMA CRITIC GEORGE JEAN NATHAN STORES HIS CHAMPAGNE—IN 100 BOTTLE LOTS—UNDER HIS BED.

YOUR LAUNDRY T-R-O-U-B-L-E-S

ARE OVER WHEN YOU USE . . .

CONGER'S THRIFT WASH 10 lbs. 79c MINIMUM BUNDLE

HANDKERCHIEFS and soft collars are ironed AT NO EXTRA CHARGE and bath towels fluff dried. Flat work is carefully ironed and all wearing apparel is shaken out and folded ready to iron. Shirts finished 10c each extra, if desired. 8c each additional pound over 10.

PHONE DI. 9775
CONGER'S LAUNDRY
23rd & New York Ave. N.W.
FINEST DRY CLEANING
ZORIC

The Post Radio Time Table

So numerous are the time changes listed for the various cereal serials, soap operas and daytime dramalets that any complete enumeration of them is confusing. A quick look through the log below, however, may appraise you of your favorites' latest moves.

1 p. m., WOL—Free automobiles are offered for the best I'll Never Forget letters, details of which are announced on this thrice-weekly program.

4, WJSV—One of the prides of New York's Chase Bank is its collection of coins from the world's past. Vernon L. Brown is curator of this collection and on Columbia's Lecture Hall he traces the history of monetary standards.

5:45, WOL—Captain Midnight is a new serial for our town; it tells of a fearless World War pilot and his struggles with the intrigue of Ivan Shark, the master criminal. This replaces Little Orphan Annie on the local airlanes.

7:15, WJSV—Lanny Ross resumes his five-times-a-week schedule over the Columbia network, offering two songs from the new Al Jolson musical, "Hold On to our Hats."

8:30, WMAL—Wendell L. Willkie addresses the annual convention of the National Federation of Women's Republican Clubs in Detroit.

9, WJSV—Claudette Colbert and Fred MacMurray play that switched-up version of "The Front Page," "His Girl Friday," film adaptation of the Hecht-MacArthur play.

11:30, WMAL—The Westminster Choir College observes its fifteenth year with a special airing that will include broadcasts by choirs under the direction of Westminster graduates from coast to coast. Dr. John Finley Williamson, founder of the unique school, conducts the present Westminster Choir in New York.

Monday, Sept. 30 — Washington — Eastern Standard Time

	WMAL 630KC 476M	WRC 950KC 316M	WOL 1,230KC 229M	WJSV 1,460KC 206M
6:00—Today's		Gordon Hitt'mark		
6:15— Prelude		" "		
6:30— " " "		" "	Art Brown	
6:45— " " "		" "	" "	
7:00—News; The		Gordon Hitt'mark	" "	Arthur Godfrey
7:15— Kibitzers'		" " "	" "	" " "
7:30— Club		" "	News; Compton	News
7:45—Earl Godwin		" "	Art Brown	Arthur Godfrey
8:00—The		Esso News*	The Singing City	News
8:15— Kibitzers'		Gordon Hitt'mark	Art Brown	Arthur Godfrey
8:30— Club		" "	News; Compton	Magic Carpet
8:45— " " "		" "	Victor Lindlahr	Arthur Godfrey
9:00—The		News; Music	" "	Store News
9:15— Breakfast		Mary Mason	Art Brown	News
9:30— Club		" " "	Mrs. Northcross	Chansonette
9:45— " " "		" " "	News; Compton	Bachelor's Child
10:00—News; Music		This Small Town	Successful Living	By Kath Norris
10:15—Vic and Sade		By Kath. Norris	Hits and Bits	Myrt & Marge
10:30—Mary Marlin		Ellen Randolph	Keep Fit	Hilltop House
10:45—Wind'w Sh'p'r		Guiding Light	Choir Loft	Stepmother
11:00—Music Graphs		The Man I Married	Voice of Industry	Short Sh. Story
11:15—Clark Dennis		Against The Storm	Morning Concert	Martha Webster
11:30—Melody		Road of Life	John Agnew	Big Sister
11:45— Time		David Harum	Musical Interlude	Aunt Jenny
AFTERNOON PROGRAMS				
12:00—Gwen Wil'ms		Esso News*	Ruvinsky Trio	Kate Smith
12:15—Norsemen		Playhouse	News; Compton	Girl Marries
12:30—National		Blue Plate	Luncheon Music	Helen Trent
12:45— Farm and		Devotions	Footlights	Our Gal Sunday
1:00— Home Hour		Fireside Singers	I'll Never Forget	Life Beautiful
1:15—Bookends		Your Treat	Tony Wakeman	Woman in White
1:30—News; Some		The Clipper	Johnson Family	Right to Happ.
1:45— Like It Old		Ship	Tony Wakeman	Road of Life
2:00—Hoosier Hop		Light of World	Jim Parsons	Dr. Malone
2:15— " " "		Grimm's Daugh'r	Tony Wakeman	Joyce Jordan
2:30—Venuti's		Valiant Lady	" "	Fletcher Wiley
2:45— Orchestra		Church Hymns	" "	My Son and I
3:00—Divorce Orph.		Mary Marlin	News; Compton	Society Girl
3:15—Honeym'n Hill		Ma Perkins	Tony Wakeman	Elinor Lee
3:30—John's O. Wife		Pepper Young	" "	News; Salb
3:45—Just Plain Bill		Vic and Sade	" "	S. American War
4:00—News; Club		Backstage Wife	" "	Lecture Hall
4:15— Matinee		Stella Dallas	" "	Tempo Classics
4:30— " " "		Lorenzo Jones	" "	Wom' of Courage
4:45—News		Widow Brown	" "	Swing Unlimited
5:00—Its Five		Girl Alone	News	The Goldbergs
5:15 O'Clork		Life Beautiful	Cocktail Capers	Its Dance Time
5:30—Bud Barton		Jack Armstrong	McFarland Twins	Alice Blair
5:45—Tom Mix		The O'Neills	Captain Midnight	Baines
EVENING PROGRAMS				
6:00—Sports; News		Esso News*	Sports Resume	News; Hill
6:15—Bethenc't Band		Streamliner	Blaine's Orch.	Arch McDonald
6:30—Teas; Scores		Bankkage	News—Compton	Paul Sullivan
6:45—LowellThomas		Streamliner	Romantic Cycles	The World Today
7:00—The Hit Kit		Fred Waring	Fulton Lewis, Jr.	Amos 'n' Andy
7:15—Radio Magic		News	Beecher's Orch.	Lanny Ross
7:30—Dr. Know It All		Burns and	The Lone	Blondie
7:45—March On		Allen	Ranger	"
8:00—I Love		The Telephone	Syncopation	Those We
8:15— A Mystery		Hour	Stamp Romances	Love
8:30—Wendell L.		Wallenstein's	St. Mary's	Pipe Smoking
8:45— Willkie		Concert Orch.	Novena	Time; News
9:00—Basin Street		Dr. I. Q.	Viennese Music	Radio Theater
9:15—Ch'mb'r Music		" "	News	" "
9:30—J. R. Kennedy		Show Boat	To Be	" "
9:45—On With D'nce		" "	Announced	" "
10:00—Story Dramas		Contented	Raym'nd G. Swing	Lombardo's Orch.
10:15—Pastor's Orch.		Program	Who Knows?	"
10:30—Adventures		To Be	News	Little Night Music
10:45— In Reading		Announced	Shelton's Orch.	News of the War
11:00—News; Music		Esso News*	Diamond's Orch.	News; Master
11:15— You Desire		Night Club	The Profit Trio	Works of Music
11:30—Westminster		Woody Herman	Joe Reichman's	Ray Herbecks
11:45— Choir		Orch.; News	Orchestra	Orchestra
12:00—News; The		*Advertisement	News	News; Will
12:15—Night Watch.			Ayre's Orch.	Bradley's Orch.

ADVERTISEMENT

Listen! with Glynn

Mary Margaret McBride, C. B. S.'s woman "columnist of the air," whose five-day-a-week program begins over WJSV today at 3 o'clock began her newspaper career in the traditional movie fashion—by scooping her fellow reporters. She was fresh out of the School of Journalism at the University of Missouri and got a job in the college town of Columbia as reporter, part-time editor, advertising salesman, typesetter, and also society editor. Miss McBride's scoop-consciousness came in the society editor end of the business. She found out that by telephoning the local dairies she could find out who had ordered extra ice cream and thereby be well ahead of her fellow society editors on who was having a party. So much for Miss McBride's newspaper career.

About Miss McBride's radio career: Never having been within shouting distance of a microphone, she heard of an audition by a New York station for a woman to give household hints. Much to her surprise she got the job over 39 other applicants. On the program she was supposed to be a wise grandmother, knowing all about cooking and housekeeping. But on the third day, Miss McBride got pretty tired of it all and announced over the air that she couldn't cook very well and disliked housekeeping intensely. She finished out the program by telling human interest stories she'd run across. Much to the surprise of everyone around the station, the women listeners liked that much better than "Grandmother's" homely advice.

ANY RADIO REPAIRED REGARDLESS OF CONDITION
FREE Pickup & Delivery
S & S Radio Service Co.
1420 Wisconsin Ave. N.W.
75c Parts Reasonable If Needed
Michigan 4233

LEGAL RECORD

MOTIONS COURT

In any case where postponement of the hearing of a motion is to be requested, notice should be given the motions clerk not later than 3 o'clock the afternoon before such motion is set for hearing. It will be the policy of the court not to grant postponements if the aforesaid notice is not given except when extraordinary conditions have prevented the giving of the notice.

Roll call of motions will be at 9:45 a. m. as heretofore has been the practice.

MOTIONS ASSIGNMENT—SEPT. 30

Chief Justice Wheat—Kirkland, Clerk.

8290—Byrd vs. National Valley Bank of Staunton; rule.

8299—Zepp vs. Javins et al.; rule.

162—Bell vs. Bell; rule.

52995—Strauch et al. vs. Brewer, et al.; hearing.

55009—Harlows et al. vs. Brewer et al.; hearing.

MOTIONS ASSIGNMENT—OCT. 1

Justice Laws—Kirkland, Clerk.

268—Cohn vs. Cohn; rule.

Adm. 55714—Estate of Michael M. Holzbeierlein; rule.

4978—Patterson vs. Bankers Life Ins. Co. Attys., Gowen & Fitzpatrick—Minor Gailey & Drury.

67339—Scully et al. vs. Scully et al. Attys., Cogswell, Trapp—Underwood, Mills & Kilpatrick; Quinter: Drury.

7742—Asher vs. Haber. Attys., Bolotin & Brown—Walker.

Admn. 57078—Estate of Julius A. Fleischhaurt. Attys., Lone—DiLeo.

950—Winter et al. vs. Amer. Sec. & Tr. Co. et al. Attys., Rothschild—Ottenberg; Drury.

7039—Vestal vs. Vestal. Attys., DiLeo—Heffelfinger.

7797—Baker vs. Baker. Attys., Heffelfinger—Lindas & Bradley.

Admn. 56533—Estate of Alice M. Fritts. Attys., Peelle, Lesh, Drain & Bernard—Duvall.

Admn. 53048—Estate of J. W. Allen. Attys., Henry—Miller.

7342—Pilot Shoe Co. vs. Bonnett et al. Attys., Bolotin—Minovitz; Bishop.

Mech. Lien 20350—Helene vs. Ruppert et al. Attys. McLeish—DiLeo.

813—Firrell vs. Shoreham Hotel Corp. Attys., Dempsey—Furey; Inabnam.

7893—Loria vs. Wagner et al. Attys., Bolotin & Brown—Chaiscoine.

7357—McDonnell et al. vs. Sullivan. Attys., Gallher, Hannan—Fitzgerald.

Lunacy 11909—In re Arthur G. Larsen. Attys., Corrigan—Nutt; Fleishman.

7664—Rubinowicz et al. vs. Hull. Attys., Laughlin—Tarver.

8395—Dawson vs. Pentecost et al. Attys., Ward, Jachson—Corp. counsel.

Justice Bailey—Below, Clerk.

3837—Bauman et al. vs. Albrecht. Attys., McNeill—Colladay, McGarraghy, Colladay & Wallace.

4335—Canaway vs. Colpoys et al. Attys., Canaway—Curran, Goldstein.

1921—Shima vs. Shima. Attys., Wellford—Hill; Malloy; Rhodes; Hamilton, Jr.

6441—Same as above.

7430—Rowe et al. vs. National Surety Corp. Attys., Downing—Hirshman; Curran, Lasker.

7525—Livetsanos vs. District Finance Corp. et al. Attys., Catsonis—Lubar.

2699—Cain vs. Hutson et al. Attys., Downing—Hayden.

8011—Osburn vs. Retail Grocery Clerks Union et al. Attys., Brick—Padway.

7147—Sari vs. Cardillo. Attys., Turco—Curran.

6905—Meyer vs. Morgenthau, Jr., et al. Attys., Acheson—Curran, Lasker.

6904—Callahan vs. U. S. Attys., Acheson—Curran, Lasker.

6777—Crabtree vs. Morgenthau, Jr., et al. Attys., Hilliard—Curran.

6776—Crabtree vs. Morgenthau, Jr., et al. Attys., Hilliard—Curran.

6977—Bond vs. Hanson, et al. Attys., Offutt—Carmody, Fledderjohn.

8077—Lannine vs. National Savings & Trust Co. Attys., Offutt—Harlow, Lynn.

8063—Nolan vs. Hillyard. Attys., Laughlin—Hillyard.

7789—Jenks vs. Kelly. Atty., Hillyard.

7232—Battle vs. Michaux. Attys., Brown—Cobb.

8100—Jones vs. Jones. Attys., Halpern—Pro Se.

6458—Spurr vs. Spurr. Attys., Halpern—Artis.

8950—Collins vs. Hayes Taxicab Co. Inc. Attys., Betelman—Hardy, Wood.

Justice Adkins—Garnett, Clerk

6676—Buccolo vs. Buccolo. Attys., Campbell; Beard—Yeatman, Fraser.

5816—McCarthy vs. Fidelity Storage Co. Attys., Malloy—Bauman & Burnett.

Attys., Malloy—Hogan & Hartson.

8019—Plaskitt, et al, vs. S. G. Leoffler Operating Co., Inc. Attys., Newmyer, Bress—Hogan & Hartson.

7069—Wayson, admx., vs. Savage. Attys., Newmyer, Bress, Bradford—Pro Se.

7789—Johnson City Foundry & Machine Co. vs. Milor Co. Attys., Campbell, Marshall—Newmyer, Bress, Lamensdorf.

5786—Lindner, et al, vs. Maiatico, et al. Attys., Friedlander—Howder.

7298—Parker vs. Clark, et al. Attys., Goldstein—Sheehan, Shapiro.

3096—Naish vs. Naish. Attys., Weiner—Goldstein.

7496—Hopkins vs. Berens. Attys., Tedrow—Cummins.

6447—Venable vs. Venable. Attys., Adams—O'Brien.

M. C. 466—Robertson vs. Guest et al. Attys., O'Brien—Hardy.

Admn. 47452—Estate of L. Henry Wurdeman. Attys., Dutton—Burroughs, Jr.

6745—Ruhl-Wurdeman. Attys., Burroughs, Jr.—Dutton.

8096—Coniz vs. Keller & Baker. Attys., Friedlander—Hogan & Hartson.

6507—Sykes vs. Sykes. Attys., Shapiro—Norris.

2035—Busby vs. Welfare and Recreational, etc. Attys., Friedman—Cross, Lasker.

Admn. 46393—Estate of M. Maude Fry. Attys., Hamilton—Friedlander.

Justice Proctor—Gardiner, Clerk.

5808—Campbell vs. Martin. Attys., Hannan—Fitzgerald.

6502—Bennett vs. Wesmond Bldg. & Invst. Co. et al. Attys., Bigoness—Nesbit Pledger & Edgerton.

57864—Wyant vs. Crittenden. Attys., Pro—Nesbit Pledger & Edgerton.

90380—Seymour vs. Hawkens et al. Attys., Quinn, Galiher—Nesbit, Pledger & Edgerton.

7449—Boyd vs. Wonn. Attys., Foster, jr.—Callahan.

Admn. 56571—Estate of Isaac A. Elker. Attys., Van Sant; Neale—Linkins; Jefferds; Jefferys.

3587—Warner vs. Corbin et al. Attys., Schwarts—Linkins.

7747—Knapp vs. Cator. Attys., Schwarts—Quinn.

7651—Stern vs. W. Shain, Inc. Attys., Warfield—Quinn.

2276—McLelland vs. Zisler. Attys., Hollowell & Hollowell—Quinn.

5850—Dingley et al. vs. Bennett. Attys., Mangan—Baker Tepper & Magee; Quinn.

2553—Glen Falls Indemnity Co. vs. Noland Co., Inc., et al. Attys., Canfield—Hinton & Heron; Elliott; Moran.

6801—Kojouharroff vs. Kojouharroff. Attys., Pergler, Shigo—Canfield, Gallher.

7630—Sickles vs. Army-Navy Country Club. Attys., Mazeo—Geiger.

7241—Grieg vs. Grieg. Attys., Halpern—Pro se.

7495—Mueller vs. Mueller. Attys., Halpern—Nichols.

5818—Gordon vs. Normandy Corporation et al. Attys., Halpern—Sherier.

5825—Payne vs. Payne. Attys., Kennedy—Fliedner.

5835—Eierhart vs. L. P. Steuart, Inc. Attys., Wender, Levy—Turnage.

6377—Goshorn vs. Goshorn. Attys., Cantrel—Pro se.

6466—Seminara vs. Conova et al. Attys., Bonuso—Aquino.

6497—Willoughby, trustee, vs. Ballard Co., Inc. Attys., Cosgrove—Peyser.

Justice O'Donoghue—Lemon, Clerk

7114—Roos et al. vs. Ickes. Attys., Pro se—Kirgis, Byron.

7293—Kelly vs. Kelly. Attys., Jamieson, Patterson—Kindleberger.

7601—Griffith Consumers Co. vs. Gilbert System Hotels, Inc. Attys., Stein—O'Donoghue.

7771—Bayside Flushing Gardens, Inc., vs. Bevermann. Attys., Alpher—Jacobs, jr.

6818—Barnes vs. Lapnack. Attys., Pro se—Arnold, Merrick.

7180—Racioppi vs. Moneuse. Attys., Silnick & Lalle—Chalfetz.

7281—Gough vs. Padgett et al. Attys., Brennahan—Cavanaugh.

7043—Sprogue vs. Sprogue. Attys., Lebowits—Howard.

7482—Volkman vs. Volkman. Attys., Blanko—Doherty.

7494—Smith vs. Bolton. Attys., Wilmot—Norris.

65332—Owens vs. Cardillo. Attys., Frost, Myers & Towers—Dalby, Simon, Koenigsberger & Young.

Admn. 53531—Estate of Henry O. Warfield. Attys., Dobbins—Sedgwick.

Justice Goldsborough—Dawson, Clerk

7005—Wright vs. Bellmoun Heating Co., Inc. Attys., McMahon—Robeson.

Ad Admn. 53756—In re Lizzie A. Leurs. Attys., Ottenberg—Sheehan.

Hospital Lien 232—Central Dispensary & Hospital vs. Smith. Attys., Gilman—Friedman.

7052—Dutt et al, vs. Irvin. Attys., Rosener—Irvin.

8006—Young, rec't, vs. Allen. Attys., Bremer & Bingham, Kistler—O'Donoghue.

M. C. 6491—Lefkoway vs. Wilson. Attys., Guthman, Schneider—Pro Se.

64965—Chase vs. Williams, et al. Attys., Parker, Hill—McConnell.

68032—Geopulos vs. Mendez. Attys., Tendler—Shenon.

Admn. 55405—Estate of Marie Louise Webb. Attys., Adams—McClosky, Day.

2283—Stanton, Jr., vs. Stanton. Attys., Lyman—Simmons, David.

5358—Columbia Casualty Co. vs. Feldman. Attys., Cross—Kamerow.

Justice Fine—Watts, Clerk

6476—Bunuso vs. Reynolds. Attys., Turco—Wood.

Lunacy 21455—In re Ada M. Bouaher. Attys., Harman—Seal, DeNeale.

Admn. 55756—Estate of Susie Young. Attys., O'Shea, Burnett—Smith.

7439—Loren vs. Good Bros., etc. Attys., Keogh—Collins.

7310—Nolan vs. Hurley, jr. Attys., Leahy, Sullivan—Frost, Myers & Towers.

7804—Lipps vs. Cousin. Attys., Keogh—Frost, Myers & Towers.

7656—Nolan vs. Jurley. Attys., Maher—Frost, Myers & Towers.

6367—Bremler et al. vs. Lamond et al. Attys., Koonin—Collins, Hart.

7582—Hillyard vs. Young. Attys., Leahy, Chiascione—Brandenburg & Brandenburg.

7839—Aerated Products Co. vs. Ruhland et al. Attys., Leahy, Chiascione—Seal, Gray, Lauderdale.

7796—Watlington vs. Steuart Motor Co. Attys., Smith—Hart.

7194—Jenkins vs. Cohen et al. Attys., King & Nordlinger.

5081—Clements vs. National Bond & Investment Co. Attys., Smith & Edwards—Lichtenberg.

5566—Filler vs. Young. Attys., Smith & Edwards—Simon, Koenigsberger & Young.

7150—Dorsey vs. General Credit, Inc. Attys., Marshall, Hudson, Creyke & Hudson—Lichtenberg, Ennis.

7446—Barrick vs. Coast-In Auto Sales, Inc. Attys., Solem—Ennis.

8036—Lieberman vs. Barnwell Bros., Inc. Attys., Lichtenberg—Ganse.

6170—Hankins vs. Barrett. Attys., Ennis, Mace—Barrett.

7795—Byron vs. Eastern Dispensary & Casualty. Attys., Simon, Koenigsberger & Young—Welch, Daily & Welch.

7733—Naiman vs. Lucy Webb Hayes National Training School, etc. Attys., Lanenadorf, Welch, Daily & Welch—Cromelin.

8155—United States Fidelity & Guaranty Co. vs. Perkins. Attys., Brandenburg & Brandenburg—Labolish.

1144—Hargreaves vs. Hargreaves. Attys., Osterman—Smith.

DAILY ASSIGNMENT, OCTOBER 2, 1940

Jury Actions

7468—Niles vs. Carter. Atty., J. A. Kaufmann (inquisition).

7557—Coffey vs. Talbert. Attys., A. L. Newmyer; Jack Politz (inquisition).

11, 87535, 12, 82328, 13, 89550, 14, 89551—Wadhams et al. vs. McLean et al. Attys., Lambert & Hart; H. P. Ganss; R. B. Behrend—Neil Burkinshaw.

Adm. 52971—In re estate of Cameron. Attys., Garnett & Beach—Mable W. Willebrandt; J. J. Sirica.

30, 89462—Leibowitz vs. McLean. Attys., C. H. Doherty; R. L. Jeffreys—E. L. Jones; Howard Boyd; Nelson Harton.

44, 89920—Allen vs. Mead. Attys., T. E. Rhodes; D. K. Offutt—Welch, Daily & Welch.

35, 89593—Penn Drug Co. vs. Gumerick. Attys., F. C. Brooke; D. L. Blanken—G. D. Horning, jr.

32, 89474—Smith vs. Kern et al. Attys., William Wendell—H. I. Quinn.

49, 90345—Cleary vs. Washington Cab Association et al. Attys., M. F. Keogh; Peter Chaconas—W. B. O'Connell; W. A. Gallagher.

16, 88599—Isabelle vs. Atlantic Greyhound Lines. Attys., W. A. Blank; Samuel Bogorad—H. I. Quinn.

2, 88048—Royce vs. Kowmas. Attys., J. P. Donovan; R. G. Lammensdorf—A. Levin; I. H. Halpern.

28, 89664—Johnson vs. Garzoni. Attys., Newmyer & Bress—Collins & Brault.

41, 90024, 42, 5375, 43, 5376—Jace vs. Blanken. Attys., William Wendell—J. D. Bulman; G. L. Munter; R. L. Russell.

45, 90148—Georges vs. Capital Transit Co. Attys., Newmyer & Bress—E. L. Jones.

47, 90164; 48, 90553—King et al. vs. Russell. Attys., Wm. Wendell—G. L. Munter.

57, 90211—Demetro, admx., vs. Freeman. Attys., Rowland, Edwards, Wm. Wendell—H. L. McCormick.

58, 90467—Keith vs. Richards. Attys., L. J. Ganse, C. F. Bauersfeld—C. S. Baker, B. L. Tepper.

62, 90526—Wood vs. Mead, et al. Attys. D. K. Offutt—Welch, Daily & Welch.

69, 616—Duff vs. Hecht Co. Attys., O'Shea & Goldstein, J. H. Burnett—Simon, Koenigsberger & Young.

70, 36—Champ vs. Atkins et al. Attys., I. H. Halpern—Frank Paley, J. H. Wilson, W. A. Powell.

75, 952—Cahill vs. Capital Transit Co. Attys. D. K. Offutt—E. L. Jones.

79, 90498; 80, 90532—Budd vs. Gray. Attys. Lester Wood, C. E. Quinn—H. I. Quinn.

84, 907—Guida vs. Loomis. Attys. Newmyer & Bress—C. C. Collins.

85, 964—Owen vs. Wilson. Attys. G. H. Happ—C. Gertmann, Hilland & Hyde.

90, 1233—Eagle vs. Evans. Attys. M. F. Keogh, Peter Chaconas—R. W. Galiher.

91, 186; 92, 178—Saxe vs. Prud. Ins. Co., et al. Attys. Berman & Smith; Maurice Friedman—Minor, Gailey & Drury.

93, 1180—Henyon, Admx. vs. La Fort. Attys. G. S. Paregol—H. F. Hawken.

99, 1469—Brooks vs. Hahn & Co. Attys. S. M. Boyd—Simon, Koenigsberger & Young.

102, 270—Stern & Co. vs. Dolfis. Attys. J. C. Levy, W. H. McGrath—C. S. Shreve.

DAILY ASSIGNMENT, OCTOBER 2, 1940

NONJURY ACTIONS

Adm. 41546—In re: Estate of Kite. Attys., D. T. Wright; L. M. Denit. George Ober.

—, 3038—Foster vs. Spencer. Attys., T. L. Dodson—T. A. Brown, George Hayes.

Adm. 55630—In re: Estate of foreman. Attys., N. A. Dobbins—G. E. C. Hayes. (Rule).

4, 3866—Witherspoon vs. Witherspoon. Attys., Sam Syme—Joseph DiLeo, Raymond Neudecker.

Adv. 5055—Lear vs. Lear Attys., M. F. Schwarts—C. H. Burton.

3, 2431—Elker vs. Elker. Attys., Charles Linkins—T. L. Jeffords, R. L. Jeffreys, S. D. Willis, Wilkes & Artis.

17, 89012—Wilkinson vs. Kendrick. Attys., Ben Lindas—M. M. Doyle.

18, 85211—Todress vs. Todress. Attys., Abe Shefferman—J. H. Handler.

36, 65434—Wallace vs. Wallace. Attys., C. D. Artis—Franklyn Yasmer, George Happ.

40, 64295—Bray vs. Bray. Attys., E. E. Cummins—C. H. Quimby.

52, 67874—Kyriakow vs. Kyriakow. Attys., J. C. Turco, Max Miller—J. Mackios, L. A. Block.

55, 67552—Cassasa vs. Cassasa. Attys., Raymond Neudecker—B. A. McCann.

7, 4617—Clemens vs. Clemens. Attys., R. L. Merrick—L. M. Tulman.

2388, 6847—Bishop vs. City Cab Association. Attys., T. H. Patterson—P. Paley, Lester Wood. B. M. Robbin.

25, 64508—Penhallow vs. Linton, et al. Attys., J. H. Blatt—L. Q. C. Lamar.

53, 68058—Hutton vs. Hutton. Attys., A. M. Schwartz—J. B. Horan.

54, 65328—Murray vs. Murray. Attys. W. M. Bastian, A. F. Adams—N. C. Turnage.

60, 63547; 7072—Neitzey vs. Neitzey. Attys. H. L. McCormack—C. E. Ford.

76, 538—Walts vs. Walts. Attys. Raymond Neudecker—N. Grossman.

78, 67738—Grippen vs. Grippen. Attys. C. D. Artis—H. L. Johnson.

127, 1403—Gross vs. Gross. Attys. A. A. Stern—P. P.

133, 66839—Mattson vs. Mattson. Attys. H. F. Hawken—T. E. Lodge.

1664, 66367—Gursky vs. Gursky. Attys. J. J. Carmody—H. D. Green, Russell & Payne.

24, 737—Akers vs. Akers. Attys. O. D. Branson—H. O. Pollard.

272, 143—Steinbraker vs. Ogle, et al. Attys. F. N. Towers, G. A. Chadwick—Arthur Keefer.

1, 59053; 6149—Bernhardt, et al. vs. Bernhardt. Attys. R. D. Wise—A. F. Canfield, H. T. Whelan.

—, 62978—Kennel vs. Ewell, et al. Attys., R. M. Hudson—R. A. Cusick, Arthur Drury, E. H. Jackson.

Adv. 7433—Penna. Casualty Co. vs. Jenkins. Attys. L. J. Ganse—Bernard Nordinger, Frank Paley, Louis Cohen.

27, 63477—Williams vs. Thompson. Attys. A. S. Pinkett, Ed Hill, jr.—G. A. Parker, Milton Conn.

257, 61228—Hardee, Rec. vs. Gardiner, et al. Attys. Huston Thompson, H. S. Ward. Clazett & Wainwright—J. T. Sherier, Arthur Drury, R. H. McNeill.

34, 85216—Feudale vs. Feudale. Attys. Joseph DiLeo—P. F. Biggins.

68, 67283—Liberal Mutual Ins. Co. vs. Cardillo, et al. Attys. A. J. Phelan, Hogan & Hartson—W. E. Roote: U. S. Atty.

72, 214—Balena Mfg. Co. vs. Coe, Attys., E. W. Shepard—W. W. Cochran.

99, 1184—Holtzman vs. Holtzman. Attys., S. C. Ingham—W. M. Hoffman, jr.

113, 1247—Weistock vs. Weistock. Attys., A. L. Newmyer; L. H. Shapiro; A. A. Stern; Levi David.

124, 1632—Atwill vs. Atwill. Attys., G. D. Horning, jr.—Coe & Richards.

147, 1963—Broussard vs. Broussard. Attys., Hollowell & Hollowell—Ellis Klein.

233, 1102—Hayes, etc., vs. Powers, etc. Attys., M. F. Friedlander; I. Diener—C. T. Clarton.

246, 2035—Busby vs. Welfare Recreational Association. Attys., Maurice Friedman—J. W. Cross; J. L. Lasker.

25½, 7360—Edward vs. Belair. Attys., M. F. Keogh—Sefton Darr; J. A. Willey.

64, 74—Pep Boys vs. Coe. Attys., R. F. Garver; C. A. O'Brien—W. W. Cochran; C. T. Mack.

94, 839—Sharp & Dohme, Inc., vs. Coe. Attys., C. M. Fisher—W. W. Cochran.

296, 2041—Newlon vs. Loughran et al. Attys., R. H. McNeill—Catherine McCloskey.

209, 2598—Thomas vs. Fidelity Mutual Insurance Co. Attys., B. V. Lawson, jr.—C. H. Houston; A. F. Drury.

315, 3082—Calvert vs. Lenzburgh Bros. Attys., R. W. McCullough—Simon, Koenigsberger & Young.

98, 4061—Warnke vs. Warnke. Attys., Ray Neudecker—M. G. Ehrlich.

130, 176—Lescalletta vs. Lescalletta. Attys., R. L. Tedrow; J. B. Flaherty—I. R. Hitt.

178, 64209—Simms vs. Simms. Attys., S. A. Mickler; A. Wardwell—J. H. Wilson.

Civil Actions Filed, September 27

8503—Helen B. Shaw vs. John P. Shaw; divorce. Attys., F. J. Isenhower, William K. Teepe.

8504—Albert Miller, a minor, by and through Albert Miller, his father and next friend, et al. vs. Bell Cab Association; damages, $15,000. Atty., M. F. Keogh.

8505—Norman L. Brown vs. Alberta J. Brown; divorce. Attys., A. D. Vassalos, A. J. Walters.

8506—Evelyn Tilley vs. Charles Tilley; divorce. Attys., Lawson, Berry & McKenzie.

8507—Morris Stirman vs. Louis and James Miglioretti, t/a Miglioretti Bros., et al.; damages, $35,000. Attys., M. J. Davis and R. W. Galiher.

8508—The Riggs National Bank of Washington vs. John P. Gilmore; promissory note, $2,166.26. Atty., Colman Brez Stein.

8509—The Riggs National Bank of Washington, D. C., vs. Hildegarde H. Gilmore; promissory note, $2,893.43. Atty., Colman Brez Stein.

8510—Hewitt Griggs Robertson, Tr., vs. Jean C. Beaton; for money judgment, $1,500, for appointment of receiver, etc. Atty., Edw. C. Kris.

8511—Ben Notley James vs. Ethel Mae James; divorce. Atty., M. F. Keogh.

8512—Norwood L. Simmons vs. Claudia McCullers Simmons; divorce. Attys., R. Gittelman, A. L. Wilbur.

8513—Walter H. Duisberg vs. Conway P. Coe; to secure issuance of patent. Atty., Harold T. Stowell.

Civil Actions Filed, September 28

8514—Dorothy Robinson Bradley vs. Paul Bradley; divorce. Atty., G. Corinth Lacy.

8515—Charles H. Albers, as receiver of State Bank of Odell, vs. Frank C. Walker et al.; for accounting. Attys., L. A. Luce, Orr, Sullivan & Ricks.

8516—Cecilio P. Torres vs. Mildred Torres; divorce. Atty., E. M. Fonbuena.

8517—Samuel A. Drury, Tr., vs. Belford V. Lawson, jr., et al.; interpleader. Attys., Minor, Gailey & Drury.

8518—Mary Ellen Paul vs. Arthur G. Paul; maintenance. Atty., R. Neudecker.

DOCKETED JUDGMENT

September 27

6792—Edward M. Benjamin t/a S. A. Clements vs. Walter E. Booth t/a Quaker City Cleaners; $73.55. Atty., B. F. Rosner.

DOCKETED JUDGMENTS

September 28

6793—David Max & Co., Inc. vs. Burman Properties, Inc.; $500. Attys., Simon Koenigsberger & Young; W. E. Cumberland.

6794—David Max & Co., Inc. vs. Commercial Real Estate Developers, Inc.; $1,000. Attys., Simon Koenigsberger & Young; W. E. Cumberland.

MOTIONS COURT FINDINGS

Chief Justice Wheat—Kirkland, clerk

7216—Houston vs. Houston; order of adjudication and commitment.

4606—Salvetti vs. Salvetti; order denying motion for increase of alimony.

8329—Cumberland vs. Cumberland; order for maintenance pendente lite.

4757—Slade vs. Slade; order for allmony pendente lite.

8408—Grosskurth vs. Grosskurth; order for custody and maintenance pendente lite.

7973—Heide vs. Heide; as above.

1371—Carney vs. Carney; order of adjudication and commitment.

8427—Olive vs. Olive; order continuing rule to October 4.

2237—Eck vs. Eck; as above.

7896—Warden vs. Warden; as above.

2532—Gorman vs. Gorman; order continuing rule to October 11.

6991—Downs vs. Downs; order continuing rule to October 25.

8292—Graham vs. Graham; order for maintenance pendente lite.

8210—Pennington vs. Pennington; order discharging rule.

8397—Dickey vs. Dickey; consent order for maintenance and custody.

6117—Jones vs. Jones; order discharging rule and granting motion to set aside maintenance order.

6562—Russell vs. Russell; order for maintenance and custody.

8338—Thacker vs. Thacker; as above.

66729—Jackson vs. Jackson; order discharging rule.

474—Hively vs. Hively; as above.

7730—Kraft vs. Kraft; as above.

8510—Robertson, tr., vs. Beaton; rule returnable first Monday.

8140—Atwood vs. Wilson; default against defendant (as of Sept. 26).

8386—Griffin vs. D. W. W. Contracting Co., Inc., et al.; order extending time for filing answers to Oct. 23.

8367—Gill vs. Timberlake et al.; order appointing Charles L. Norris sustitute trustee.

67231—Crandall vs. Crandall; order granting leave to file amended answer and cross bill.

6224—O'Donnell et al. vs. Griffith et al.; order authorizing committee to defend suit.

8419—Phillips vs. Phillips; order discharging rule.

8290—Byrd vs. National Valley Bank of Staunton et al.; order extending time ot answer to Oct. 9.

50027—Crowther et al. vs. Lee, jr., et al.; order approving report of trustee and giving instructions.

8196—Paulich vs. Paulich; order of publication.

61615—Potrowics vs. Piotrowics et al.; order authorizing receiver to do certain things.

7913—Montgomery vs. Montgomery; order discharging rule.

6345—Smith vs. Smith; order setting aside default and inquisition order.

6536—Rhodes vs. Rhodes; order of adjudication and commitment.

H. C. 2106—Porterfield vs. Rives, et al.; order cont. hearing to September 28 at 11 a. m. and fixing bail at $300. (Adkins, J.)

MOTIONS COURT FINDINGS—Sept. 28.

Justice Adkins—Kirkland, Clerk

4821—U. S. A. use of J. M. Eckert Co, vs. Sneal & Co., et al.; order reinstating cause.

5082—Bickerton, et al. vs. Bickerton; order nisi.

4279—Silverman vs. Nat'l Press Bldg., Inc.; order permitting amendment to answer.

H. C. 2106—Porterfield vs. Rivas, et al.; order cont, writ until September 30 at 11 a. m.

Bk. 3993—In Re Francis R. Hillyard, jr.; order for discharge. (Referee's order).

Bk. 3832—In Re George C. Hodge; as above.

PROBATE FINDINGS—Sept. 28

Justice Adkins

Est. Christine Zier: will dated July 2, 1939.

Est. John M. Kearful: will dated September 12, 1934.

Est. Charles W. Johnston; order grant. lets. of admn. to Helen R. Johnston, undertaking, $1,000. Atty. N. M. Baker.

Est. Mary E. Shierier; order admit. will and grant. lets. testa. to Louise Myers, special undertaking $1,000. Atty. W. H. MacDonald.

Est. Vina A. Russell; order admit. will and grant. let. testa. to Lewis H. Russell and Paul G. Russell, special undertaking, $1,000. Atty. G. C. Shinn.

Est. Elizabeth M. Cammack; order authorizing executor to deposit bonds. Atty. D. W. O'Donoghue, Jr.

Est. James Edward Welch: will dated February 10, 1933.

PROBATE FINDINGS—SEPT. 28

Justice Adkins

Est. Cora M. [illegible] will dated May 21, 1925.

Est. William D. Burke: order app't Marie Louise Burke guardian of person and estate, undertaking, $600. Atty. W. J. Neale.

Ship Movements

AT NEW YORK

Arrived Yesterday

City of Baltimore, from San Francisco, George Washington, from Norfolk.

Arrive Today

Brazil, from Buenos Aires.
Talamanca, from Cristobal.
Coamo, from Trujillo City.

Arrive Tomorrow

Washington, from San Francisco.
Mexico, from Veracrus.
Seminole, from Houston.
Robert E. Lee, from Norfolk.

Sailing Today

Mormacband, for Fernambuco.

Sailing Tomorrow

American Legion, for Cristobal.
P. H. Bedford, jr., for Aruba.
President Adams, for Havana.
City of Birmingham, for Savannah.
George Washington, for Norfolk.

Atlantic Clipper

TRANSATLANTIC, AT NEW YORK

Arrive Tomorrow

Dixie Clipper, from Lisbon.
Atlantic Clipper, from Lisbon.

Departing Thursday

Dixie Clipper, for Horta and Lisbon.

Departing Saturday

Atlantic Clipper, for Horta and Lisbon.

Pacific Clipper

TRANSPACIFIC, AT SAN FRANCISCO

Departing Tomorrow

Philippine Clipper, for Honolulu.

Departing Saturday

California Clipper, for Honolulu.

Judd & Detweiler
LAW PRINTING DIVISION
LAWYERS' BRIEFS
AT YOUR SERVICE DAY and NIGHT
HOBART 9997

TERRY AND THE PIRATES — Sic My Dogs on You — BY MILTON CANIFF

MARY WORTH'S FAMILY — BY DALE ALLEN

DONALD DUCK — A Thirst Quencher! — BY WALT DISNEY

MICKEY FINN — Help Wanted! — BY LANK LEONARD

DIXIE DUGAN — A Job — BY J. P. McEVOY AND H. J. STRIEBEL

DON WINSLOW OF THE NAVY — Counting Chickens — BY FRANK MARTINEK

BIG, CHIEF WAHOO — BY SAUNDERS AND WOGGON

KING OF THE ROYAL MOUNTED — BY SAUNDERS AND WOGGON

KING AND KID INVESTIGATE ALLEGED INDIAN SLAVERY IN CRANE'S MINE AND ARE TRAPPED WHILE RIDING ACROSS A NARROW-GAGE RAILROAD TRESTLE.
KEEP CLEAR OF YOUR HORSE, KID!
YOU'LL NEVER PIN INDIAN S

A. F. L. Leader Raises Youth Training Query

Robert Watt Sees 'Confusion' in Plans For More Mechanics

Robert J. Watt, international representative of the A. F. L., said yesterday that labor was concerned about "the possible flooding of the employment market with half-trained, low-priced youths while there are still thousands of well-equipped mechanics looking for employment" under the national defense program.

In an article written for the American Federationist, publication of the American Federation of Labor, Watts said:

There is continued and increasing confusion in the minds of workers throughout the country about what that National Advisory Defense Commission is trying to do about training workers for defense jobs. Workers are finding it difficult to understand the relationship to defense and the relationship to each other of the training programs of the Works Progress Aministration, National Youth Administration, Civilian Conservation Corps, United States Office of Education and the apprenticeship section of the United States Department of Labor."

Watts urged "wider participation by organized labor" in the formulation of national defense policies of "vital concern to workers."

At the same time John L. Lewis, president of the Congress of Industrial Organizations, called the C. I. O.'s third annual convention for AtlanticCity November 18.

Declaring in the convention call the last year has seen the development of vast economic problems, solution of which "vitally affect the interests of labor," Lewis said:

"The Congress of Industrial Organizations, because of its status and position, has a deep obligation to present to the Nation the views of organized labor upon the important questions which today beset the American people."

Belle Haven Club To See Fashions

The Belle Haven Women's Club will resume regular meetings after a three-month summer recess tomorrow at 2:30 p. m. at the Belle Haven Country Club. A fashion show, featuring new fall creations of an Alexandria women's shop, will be presented under the direction of the entertainment committee.

Mrs. Henry Cupples, president; Mrs. J. Gilbert Springer, vice president, and members of the executive board will be joint hostesses at a tea following the business session.

OLDS
T MISERY where you
it—rub on fast-acting
CKS VAPORUB

COLUMBIA
DRAFTING
SHIP
AIRCRAFT
ELECTRICAL
MECHANICAL
PATENT OFFICE
SHEET METAL
ARCHITECTURAL
TOPOGRAPHIC
STATISTICAL
Hundreds of graduates in U. S. Civil Service and private positions
Practicing Professional Instructors—
Columbia "Tech"
Paul J. Laverone, Principal
Recognized 29 Years, Employment Service
Start Now—Day or Eve. Classes
Send for Catalogue
F St. N.W. MEt. 5626
SCHOOL

20,000 Applaud as Elder Michaux Baptizes Converts in Outdoor Ceremony at Stadium

Post Staff Photo

20,000 WITNESSES—One hundred and sixty persons were baptised last night in a canvas tank over home plate in Griffith Stadium. The line of converts dressed in white is shown at left on the way to the baptismal waters

Nazi Parties Band Together In Hungary

Increased Influence In Government Seen As Result of Move

By the Associated Press

Budapest, Hungary, Sept. 29.—A merger of the Magyar National Socialist Party and the Arrow Cross Party, largest of Hungary's Nazi groups, was announced today.

The merger placed virtually all Hungarian Nazis in one party, since several other small groups were united some weeks ago with the Magyar National Socialists.

The merger, together with a more lenient government attitude toward the Nazi groups, was expected to lead to an immediate increase in their strength and influence.

Evidence of the government's changed attitude toward Nazi groups since the recent Vienna conference—at which Germany and Italy sliced off a large section of Transylvania from Rumania and gave it to Hungary—was seen in the release from prison September 18 of Ferenc Szalasi, Hungary's "Little Hitler," under a general amnesty to political offenders.

Szalasi, who headed the Arrow Cross Party, is expected to head the merged organization. The new party will have about 20 per cent of the 260 members of Parliament.

The Nazi newspaper Magyarsag, said "uniting of the two big parties changes the picture of Hungary's internal political life. Almost 50 Nazi legislators will fight unitedly in the Hungarian Parliament for the Hungarian Arrow Cross idea. This circumstance enhances greatly the political, economic and moral strength of the movement.

"Our conceptions and aims correspond with the ideology and political scope of the Axis powers. Parallel with them, we wish to build up a new and happy Europe of racialism and national socialism."

160 New Followers Received Into Faith In Immersion Rite

At home plate in Griffith Stadium, where many a hard-hitting man has gone down, 160 men, women and children went down into the "waters of death" of an improvised baptismal tank last night and emerged into the new life of the Church of God of Elder Lightfoot Michaux.

Dressed in sweeping white robes and with towels wrapped around their heads, the converts were baptized at the rate of eight a minute before an applauding crowd of 20,000. Two hours of preaching by the Elder and of swinging evangelical music by his chorus of 200 voices whipped them into a spirit of ecstatic frenzy.

"Can a Man Be a Christian and Not Be Baptized by Immersion?" was the Elder's topic. "He most certainly cannot," was his conclusion after 50 minutes of oratory and Bible reading.

"Some baptize by sprinklin', some by pourin', some forwards and some backwards, and some don't baptize at all," he shouted. "You folks that've just been sprinkled ain't been nothin' but dry cleaned."

The candidates for baptism came from Norfolk, New York, Philadelphia and Baltimore, as well as Washington. Preceding their "resurrection" at last night's service they paraded through the streets in buses.

Contract Bridge

Today's hand was played by Mrs. Olive Peterson, favorite partner of the late Milton C. Work and one of Philadelphia's most popular teachers.

Study the hand carefully and then plan your play to make all 13 tricks tricks at spades.

Today's Hand

Both Sides Vulnerable

SOUTH DEALER

♠ A 9 5 2
♡ J 8 6 3
◇ A K Q 9
♣ 9

♠ 8	NORTH	♠ 7 6 4
♡ 7 5 2	WEST EAST	♡ A Q 9 4
◇ 6 5 3		◇ J 10 7 4
♣ Q J 10 8 7 2	SOUTH	♣ 4 3
	♠ K Q J 10 3	
	♡ K 10	
	◇ 8 2	
	♣ A K 6 5	

The bidding:

South	West	North	East
1 ♠	Pass	3 ◇	Pass
3 ♠	Pass	4 ♠	Pass
4 NT.	Pass	5 ♡	Pass
6 ♠	Pass	Pass	Pass

Opening lead: Q ♣

After winning the first club, declarer leads a small club, ruffing with dummy's nine. A small spade is led to the king and a third club is then ruffed with dummy's ace. Dummy's last trump is played, and then declarer, realizing that East can be squeezed if he holds the ace of hearts and four diamonds, plays his remaining trumps.

East, who has already discarded one heart, is obliged to throw off two more. He does not dare to unguard the diamonds, and consequently must discard the queen and nine of hearts.

South now leads his high club and East is in a hopeless position. If he parts with the ace of hearts, declarer will have all the good hearts. If he discards a diamond, dummy can run four diamonds as declarer discards his hearts. In either event, declarer makes a grand slam.

Plane Workers Protest Lack Of Protection

Britons Reveal Production Slowed By Nazi Bombings

By the United Press

London, Sept. 29.—Germany's unrelenting air siege of the last three weeks has seriously interfered with the production of some British aircraft factories, it was revealed today by workers in letters to Lord Rothermere's Sunday Dispatch.

A week ago the Dispatch criticized the "gutsless" attitude of 1,500 workers in an aircraft factory near London because they halted work for nine hours one night during Nazi air attacks, and today's letters were in angry retort to the complaint.

The workers, in their indignant replies, said that thousands of working hours were being lost each week during air raids because the factory owners had not taken the required precautions to protect them.

The letters of the workers, from a number of factories, were published by the Dispatch under a bold heading: "The Great Aircraft Scandal!"

These letters reveal that workers in a number of factories have been obliged to cease working during alerts, even though they were willing to continue work on the production of vitally needed airplanes and parts while the bombs fell.

One worker said that in his factory the night shift was not allowed to work during raids because the roof is 95 per cent glass and "lookouts" for raiders had not yet been organized.

"One week," he said, "our night shift lost 80,000 working hours. The last week of September, from the fourteenth to twenty-first, this total may be even higher—not because the workers have no guts as you put it, but because the firm does not have the guts to let them work because it has not taken the required precautions to protect them."

One worker wrote:

"Send your workers around to the large accessories factories anywhere around the London area and find out how much production the night shifts have achieved in the past three weeks. What else can you expect? Wherever you walk into factories you are greeted with instructions to take cover directly when the warning goes off."

The Federal Diary

Leisure Bores Retired U. S. Employe, 70

Griffith Evans Ex-Commerce Bureau Worker, Seeks Hobby

Griffith Evans, who for 20 years presided over the editorial division of the Bureau of Foreign and Domestic Commerce, is in the market for suggestions on how to spend the long hours of his retirement.

EVANS

Evans, 76, left the bureau several weeks ago after working for Uncle Sam for nearly 40 years, almost four decades during which he seldom took leave, when his dominating motive was work.

Evans loves music, particularly Welsh music, and for a while it seemed to him, he said yesterday, that music would be enough for a retired man.

But now he isn't so certain of the life-filling powers of Wlesh music—"some things that are enjoyed by some are not enjoyed by others"—though he has lost none of his fondness for it. Evans would like something else to do, a little light editorial work, for example.

Evans, a Welshman and president of the St. David's Society, used to sing the Welsh songs, himself. But age also has retired his voice.

"You don't have voice when you reach a certain age," he said.

Evans lives at 67 Observatory Circle.

Two Civil Service Tests Announced

Competitive examinations for motorcycle instructor ($1,800 to $2,000) and ordnanceman ($6.24 to $7.20 a day) have been announced by the Civil Service Commission.

Illness of Joaquin T. Mates of the Office of Indian Affairs, Interior Department, was reported to this department yesterday. Mates, who was a student at George Washington University, is in the Army and Navy General Hospital, Hot Springs, Ark.

Mrs. Reeside Dies At 73; Funeral Rites Tomorrow

Funeral services for Mrs. Elizabeth Benson Johnson Reeside, who died Saturday night after a short illness, will be held at 2 p. m. tomorrow at Covenant-First Presbyterian Church. She was the wife of Frank P. Reeside, former Washington banker.

Mrs. Reeside, who was 73 years old, was a native of Washington. Her parents and grandparents also lived here. She became ill at her home in the Woodward Apartments, 2311 Connecticut avenue northwest, Saturday night and died a few hours later in Garfield Hospital.

Interment will be private in Rock Creek Cemetery.

In former years Mrs. Reeside had been active in the charities of the Church of the Covenant, as well as on the board of lady visitors of the Washington Home for Foundlings and also the Washington Homeopathic Hospital.

She is survived by four sons, Alan Edson Reeside, Frank Perry Reeside, Arthur Murray Reeside, Robert Hughes Reeside, all of Washington; a daughter, Mrs. Henry D. M. Sherrerd, Haddonfield, N. J.; five grandchildren; a sister, Mrs. Suzanne Oldberg, Washington.

Mrs. Welker Dies; Lived 35 Years In Washington

Mrs. Mary Pierson Blackwell Welker, a resident of Washington for the past 35 years, died yesterday at her home, 4220 Nebraska avenue northwest.

A native of New Jersey, she came to Washington with her husband, Scott E. Walker, on his retirement from business. She was a member of the Covenant Presbyterian Church.

Besides her husband, Mrs. Welker leaves one sister, Mrs. Anna K. Blackwell, of Newark, N. J.

Man Confesses Party Slaying Of Philadelphia Matron

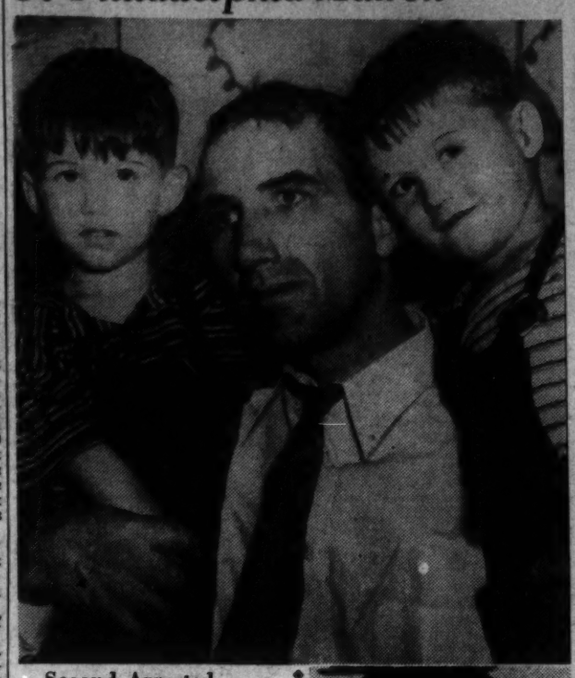

Second Arrested, Booked as Fugitive; Statement Signed

By the Associated Press

Philadelphia, Sept. 29.—Police Capt. William J. Engle announced today that two men had been arrested in connection with the brutal slaying of Mrs. Ethel Craft Atkins, 35-year-old mother, and that one of them had signed a statement admitting the crime.

Engle said the men were booked as fugitives from justice and identified them as William J. Earnest, 24, and Richard Brady, 24, both of Philadelphia.

The police captain said Earnest had admitted bludgeoning attractive, red-haired Mrs. Atkins early last Tuesday morning following a party in a vacant farmhouse at Suburban Horsham, Montgomery County.

Brady, Engle said, accompanied Earnest and Mrs. Atkins to the farmhouse but had remained outside in an automobile and had no knowledge of the killing.

The two men, Engle said, will be given a hearing here tomorrow and then turned over to Montgomery county authorities.

The body of Mrs. Atkins, who had remarried after her divorce from John C. Angier, of Baltimore, a relative by marriage of the Duke tobacco family, was found last Tuesday night by the owner of the farmhouse when he took a prospective tenant to view the property.

Sprawled halfway down a flight of stairs, the woman's body was nude except for stockings and a single white slipper.

Bloodstains and wrecked furniture in an upstairs room gave evidence of a terrific struggle.

Police questioning of 17 men known to have seen or been with Mrs. Atkins at various times from 8 a. m. Saturday morning, when she disappeared from her Philadelphia home, until late Monday night resulted in the arrests of Earnest and Brady, Engle said.

WILLIAM J. EARNEST, 24, who, police said, signed a statement admitting he had bludgeoned to death Mrs. Ethel Craft Atkins, 35-year-old mother. Shown in other picture are James F. Atkins, husband of the slain woman, as he comforts their twin sons.

Goodwill Services

The Rev. Clarkson R. Banes, pastor of Waugh Methodist Church, will be guest speaker at the Goodwill Industries chapel service tomorrow at 8:15 a. m. Friday the Rev. H. J. Miller, of St. George's Episcopal Church of Clarendon, Va., will address the workers. Open to the public, the services are held at the same hour each day Monday through Friday at the auditorium of the Goodwill industries, 1218 New Hampshire avenue northwest.

3 G. O. P. Candidates In Florida Withdraw

Tallahassee, Fla., Sept. 29 (AP).—Republican nominees for three major offices in Florida have signed affidavits of withdrawal, apparently leaving a clear field for Democratic nominees in the November general election.

The affidavits carried the names of Miles H. Draper, of Tampa, nominee for United States Senator; John F. Walter, of Daytona Beach, for Governor, and Harry Schadd, of Gainesville, for Attorney General.

C.I.O. Group Bars Nazis, Communists as Officers

Jefferson City, Mo., Sept. 29 (AP).—Missouri's State Council of C. I. O. unions today barred its officers from membership in any Nazi, Communist or Fascist organization.

By unanimous vote the convention amended its constitution to provide that any member or officer of the council identified with an organization "giving aid or comfort to Naziism, Communism or Fascism" shall be expelled and permanently disbarred from holding office.

THE HECHT CO.

LOOK HERE SCHOOLGIRLS

ALL 3 PIECES

2.99

*Plaid Skirt
*Fitted Jacket
*Beanie Hat

Parker Wilder all-wool flannel, mind you! The plaid skirt flares with the exuberance of youth. The hug-me-tight jacket nips in that waistline, zips neatly to the neck. The plaid beanie hat has a perky quill that soars sky-high! Wear the skirt with other blouses . . . the jacket with other skirts. Red, green, navy or Indian earth with blending plaid. Sizes 10 to 18.

Thrift Dress Shop . . . The Hecht Co. . . . Third Floor

THE HECHT CO. FASHION CLOCK

TIME FOR "MARGY JR." EPAULET DRESS

16.95

DESIGNED BY AMERICA'S FAMOUS "DORSA" . . . a *genius* at dramatizing you bright young people. This "straight and slim" new frock takes a dash of color with leather epaulets, carries through the idea on the wide girdling belt! Rayon crepe in black or soldier blue; sizes 9 to 15.

Young Washingtonian, The Hecht Co., Third Floor

THE HECHT CO.

AN INVITATION TO SEE THE REMARKABLE FLEX-SEAL COOKING DEMONSTRATION

On Our 5th Floor

Hundreds have seen this marvelous, efficient new cooker this past week and attested to its worthiness! See for yourself, before your very eyes, vegetables cooked in *one minute*, tough meats made tender in *record time*, feats of cooking such as you've never seen before. Drop in any time this week!

THE HECHT CO.
F STREET AT 7th
NATIONAL 5100

Why Choose? YOU CAN HAVE BOTH for $4.90 FOR 4 WEEKS

STENOGRAPHY • COLLEGE SUBJECTS

Shorthand, Typewriting, Business English, Spelling, Psychology, Interior Decoration, Modern History, English Literature, French, Spanish, Journalism, Art Appreciation, Economics

Short intensive courses; one registration; no conflict in schedules; no rushing from one school to another. TUITION REFUNDED at the end of the first week if you do not find a carefully selected student body and instruction the best obtainable.

MISS HOYT'S EVENING SCHOOL
214 NATIONAL PRESS BUILDING

PACE COURSES

The success of Benjamin Franklin graduates in Business, in Government service and in C.P.A examinations of the various states and the District of Columbia is well known.

ADDITIONAL BEGINNING CLASSES IN ACCOUNTANCY

Day Class
Opening Monday, September 30th
Six o'Clock Class
Opening Tuesday, October 1st
Eight o'Clock Class
Opening Monday, September 30th

Two-year day and three-year evening accountancy and business administration course leading to B. C. S. degree. Early registration suggested to insure assignment to preferred class.

No previous bookkeeping knowledge required for these classes.

Send for 34th Year Book

BENJAMIN FRANKLIN UNIVERSITY
REpublic 2262 1100 16th St., N. W. at L

FRENCH GERMAN SPANISH

SPECIAL RATES TO SEPTEMBER ENTRANTS for COMPLETE SCHOOL-YEAR COURSE ENDING JUNE 21, 1941

CLASSES
2 lessons wkly. $75
3 (110 hrs.) $90
Reg. Fee $10

LAST DAY

60-Minute Sessions—Native Teachers. Small Classes. 9 A. M. - 9 P. M. EASY PAYMENTS—ENROLL NOW!

BERLITZ SCHOOL
The Language Center of Washington
Hill Building, 17th and Eye
NAtional 0270